ISSUE 21 · JUNE 1989 · £1.50

ACE

MAGAZINE OF THE YEAR

■ ST ■ AMIGA ■ C64 ■
CPC ■ SPECTRUM ■ PC
■ NINTENDO ■ SEGA ■

ADVANCED COMPUTER ENTERTAINMENT

COIN-OP KILLERS

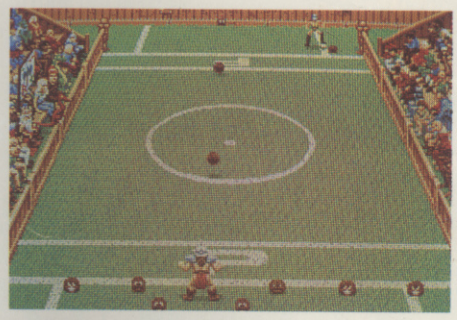

Original games fight back

VOYAGER

Ocean crack 3D 16-bit

GRAND MONSTER SLAM

◀ Fantasy action from Golden Goblins

FREE Welcome to Radio ACE

BRITAIN'S NEWEST RADIO SHOW

HEAR Rob Hubbard's latest work!

THRILL to the Audio Reviews!

LISTEN to the games reviewed this month!

GASP to the sound of Crystal Quest!

AUDIO TAPE MISSING?
TELL YOUR NEWSAGENT, AND MAKE SURE YOU DON'T MISS OUT

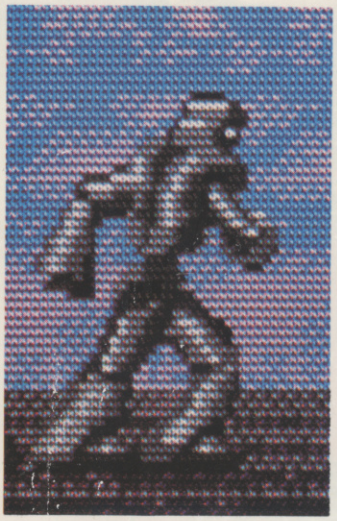

TYPHOON THOMPSON

▼ The best thing to happen at sea?

BIO CHALLENGE

▲ Pushing the ST to the limits

CD ROM

"In the next five years, everyone will take games off CD rather than disk or cartridge"

JOIN THE CR

The Main

BAD DUDES ARE TOP HITS!

Your Opponents in your battle for supremacy are four types of Evil Ninja star-throwing Assassins whose skills are manifold and dangerous. Also out to spoil your day are Acrobatic Women Warriors and vicious Guard Dogs. At the end of each level you must overcome the Ninja Master in order to progress – some examples of these superhuman villains are: A fire-breathing Fat Man, an Armour Clad Giant Ninja – who has a disconcerting habit of suddenly multiplying into an army!

The Guardian

NO PULSE!

Take on the role of avenging angel as you mete out rough justice to the perpetrators of evil and lawlessness. Some of the most exciting scenes ever to fill a computer screen confront you. The future is here and now when you take up this challenge – PART MAN – PART MACHINE – ALL COP . . . ROBOCOP

EXPLOSIVE

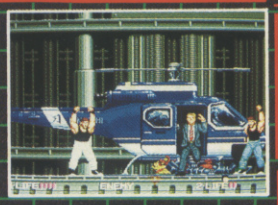

BAD DUDES

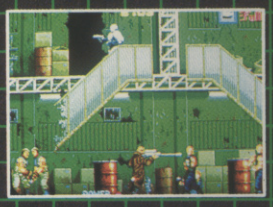

PART MAN PART MACHINE ALL COP FIRE NOW

ROBOCOP

FIRE HAZARD

SPECTRUM £8.95
AMSTRAD
COMMODORE £9.95

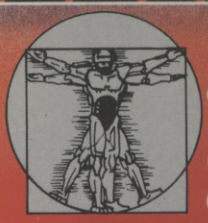

SPECTRUM
AMSTRAD
COMMODORE £9.95

Special PACK WITH POSTER

Imagine
the name of the game

OCEAN

Ocean Software Limited · 6 Street
Telephone: 061 832 6633 · Telex: OCE

FITICAL LIST

PENGUIN GETS THE CHOKER!

D.C. Comics' famous super hero Batman breaks onto the micro screen in a Wham! POW! Arcade adventure as you engage the forces of evil in Gotham City. Start in the Batcave and move on through the world of fun and excitement as you face the trickiest customer of all . . . the Penguin. Save some strength for battles ahead with the dastardly Joker however, or you'll miss the thrilling climax! Cartoon style graphics and animation make for stunning realism with innovative game play for long lasting entertainment.

M & © DC COMICS INC. 1988. ALL RIGHTS RESERVED.

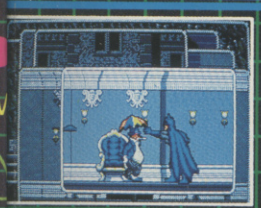

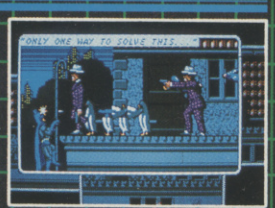

DARK AVENGER

CAUTION LAZER BEAM

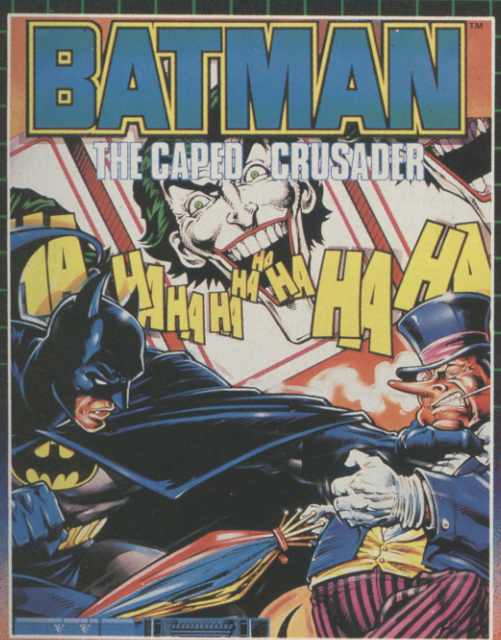

SPECTRUM
AMSTRAD
COMMODORE
£9.95

Poster Included

MIRROR CRASH VICTIM!

WEC Le Mans is the 24-hour world endurance championship. All other races pale in comparison. No other race challenges a driver, physically or emotionally, as WEC Le Mans 24. The racer must push himself and his car far beyond limits required by any other race. He must use his sixth sense as he becomes one with a machine which is perilously insensitive to human frailties.

FEEL THE POWER

1 4 2 3

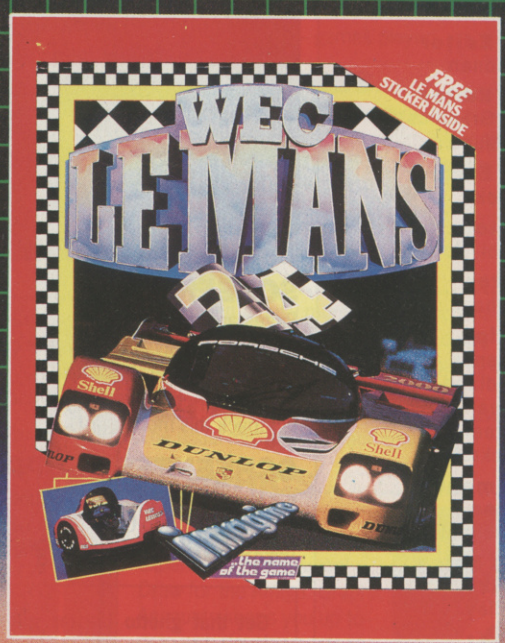

WEC LE MANS 24

GO!

WITH FREE LE MANS STICKER

SPECTRUM
AMSTRAD
COMMODORE
£9.95

Imagine ...the name of the game

All available for...

ATARI ST £19.95

CBM AMIGA £24.95

· 6 C Street · Manchester · M2 5NS
elex: 7 OCEANS G · Fax: 061 834 0650

21

FUTURE PUBLISHING LTD
4 Queen Street
Bath BA1 1EJ
Tel 0225 446034
Fax 0225 446019
Telecom Gold 84: TXT152
Prestel/Micronet: 0458 74011

Editor
Graeme Kidd
Reviews Editor
Bob Wade
Staff Writers
Steve Jarratt
Andy Smith
Production Editor
Damien Noonan
Consultant Editor
Brian Larkman (Graphics)
Jon Bates (Music)
Adventure Editor
Steve Cooke
Contributors
Tony Takoushi, Zog
Art Editor
Trevor Gilham
Production
Diane Tavener
Claire Woodland
Vivien Dean
Naomi Steer
Louise Cockroft
Advertisement Manager
Simon Stansfield
Advertising Sales Executive
David Lilley
Publisher
Kevin Cox

SUBSCRIPTIONS
Avon Direct Mail, PO Box 1, Portishead, Bristol BF20 9EG, 0272 842487
SPECIAL OFFERS
(Christine Stacey) **The Old Barn, Somerton, Somerset, TA11 7PY,** 0458 74011
COLOUR ORIGINATION
Swift Graphics Ltd, Southampton
D P Graphics, Holt, Trowbridge
Cover by Bath Graphics
DISTRIBUTION
SM Distribution, 6 Leigham Court Road, Streatham, London SW16 8DX, 01-274 8611/5
PRINTING
Chase Web Offset, Plymouth

© FUTURE PUBLISHING LTD 1989
No part of this publication may be reproduced in any form without our permission. So there!

Kind regards to the EMAP eejits

SPECIALS

GAMES WITHOUT FRONTIERS.....24
Compact disc storage in conjunction with new hardware will lead to real video action in computer games. We check out the hardware and find out who's developing what...

PLAYING ROLES 90
Steve Cooke takes an overview of Role Playing games on computer, in the RPG-uide, starting this month.

GAMEPLAY

UP AND COMING.....14-20
Ace goes on the road to Amsterdam on Page 14, takes the pick of the Previews, on Page 18, then trucks on down to System 3 to see what's goin' on...

ARCADE ACE 22
Our intrepid coinslot filler Andrew Smith takes a look at *Ikari III* and *Saint Dragon*, two hot new arcade entries.

SCREEN TEST 35
Pages and pages of reviews, crammed this month with a plethora of original titles. Is the coin-op conversion doomed? Not yet, but a new wave of original software is sweeping in. However, *T-T-Timescanner* leads the coin-op fightback this month...

SCREENTEST SUPPLEMENT.....63
It's straight into the T'N'T section for power players this month, then on to Updates on new versions of existing releases and a quick peek at the Budget world...

SCREEN TEST INDEX

ACE RATED

BIO CHALLENGE *Palace/Delphine*.....46
GRAND MONSTER SLAM *Golden Goblins*.....42

REVIEWED

ALTERED BEAST *Sega*.....50
CALIFORNIA GAMES *Sega*.....50
DANGER FREAK *Rainbow Arts*.....57
FRIGHT NIGHT *Microdeal*.....48
HILLSFAR *SSI*.....45
KICK OFF *Anco*.....57
RAIDER *Impressions*.....38
REAL GHOSTBUSTERS *Activision*..61
RENEGADE III *Imagine*.....61
RUN THE GAUNTLET *Ocean*.....54
SILKWORM *Rebel*.....38
SKWEEK *Loriciels*.....58
STEVE DAVIS WORLD SNOOKER *CDS*.....58
STORMLORD *Hewson*.....48
TIME SCANNER *Activision*.....53
TIME SOLDIERS *Sega*.....50
TYPHOON THOMPSON *Broderbund*.....41
VIGILANTE *Sega*.....50
VOYAGER *Ocean*.....36

Get that ghetto blaster gleaming, shine up that HiFi, overhaul that Walkman. Radio ACE has arrived for your edification and amazement – and it's all in glorious stereophonic sound.

Radio ACE

Tune it to the soundtracks of hit games reviewed this issue, listen to the ACE chart rundown, find out what Rob Hubbard's latest composition sounds like, check out the history of computer music, eavesdrop on CD ROM *Defender of the Crown*, prick up your ears to the Radio Ace Aural Competition and listen to the first Reader's Composition, sent in by John Waltho after he heard the Making Music feature last issue. Whew! You'll have to put your ears on a diet after they've feasted on Radio Ace.

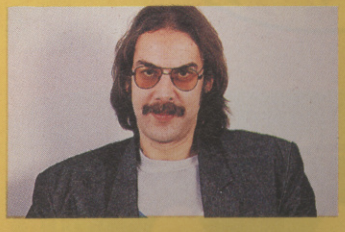

WIN THE ULTIM

PLUS a host of goodies from entertaiment giants Virgin.

CD THE MEDIUM FOR GAMES OF THE FUTURE

"...there will be a massive shakeout in the industry. Costs will rocket, games will become multi-million dollar productions..."

Find out why. Page 24

TRICKS 'N' TACTICS.....63
Graced with the presence of Mike Singleton, T'N'T's main attraction this month is the first instalment of a special two-part playing guide to 8-bit *War In Middle Earth*, giving the low-down on all things Hobbitty and Orc-like.

Meanwhile on the 16-bit front, there's a special coaching session on *TV Sports Football*, and some extremely useful tips on how to get going with *FOFT*. All this, plus a goldmine of information for the discerning – but unscrupulous – games player!

ADVENTURES.....88
Steve Cooke gets into preview mode again, taking a peek at what's around the corner from Infocom, then moves into gear with Part One of his role-playing analysis.

REGULARS

NEWS.....9
It has been a busy month. New labels have been launched, new hardware announced and Telecomsoft is about to go to a new owner. Find out all about it.

LETTERS.....12
The usual mix of prizes and opinions.

GRAPHICS.....81
Our resident art critic becomes a CAD. A CAD expert with *Professional Draw* for the Amiga. Graphic Accounts keeps you up to date with developments in the computer art world.

MUSIC.....85
Jon Bates gets to grips with sequencers: whatever your machine, there's no reason for not making sweet music.

IN THE PINK

In the Pink Pages this month: the editor goes slightly mad; handy tips for computer gaming, featuring the fabulous Binocumags; competition results; more news of Play by Mail games; a full MicroProse soccer report; plus puzzles, cross-words, surprises, Nigel from Rigel, N'Gar Thrombobo, and (eventually) the final frontier in the form of the Blitter End.

Grand Monster Slam p42

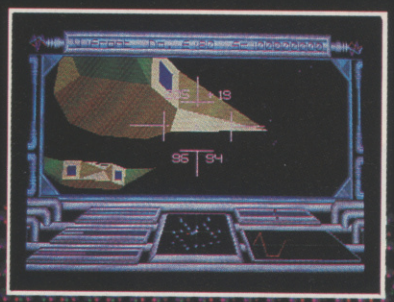

Voyager p36

UPDATE SPECIALS.....77-79
BATTLEHAWKS Lucasfilm, DOUBLE DRAGON Melbourne House, EMLYN HUGHES INTERNATIONAL SOCCER Audiogenic, FUSION Electronic Arts, ULTIMA V Origin

BUDGET.....74
ADVANCED PINBALL SIM Codemasters, LAS VEGAS CASINO Zeppelin, SUPERNUDGE Mastertronic, TITANIC Kixx

MATE SEGA SYSTEM

Hardware, software and useful non-computer clobber is all on offer. Page 33

CHECK OUT THE NAMES.

VIGILANTE™ - 1994 NEW YORK ... The police dare not patrol the streets. The army cannot control the city. Law and order no longer exists ... When street gangs dominate a city. When ordinary citizens no longer defend themselves for fear. And when law enforcement agencies are powerless to help. Your last chance is VIGILANTE. THIS TIME IT'S WAR.

CBM 64/128 £9.99c, £14.99d · SPECTRUM 48/128K £8.99c, £12.99d
AMSTRAD £9.99c, £12.99d · ATARI ST & AMIGA £14.99 · IBM PC £19.99

JOURNEY TO THE CENTRE OF THE EARTH™ - What mysteries will be uncovered as you travel through the endless caverns leading to the earth's core? What horrific creatures will you encounter as you lead this pilgrimage to prove to the world the astonishing theories of the eminent Professor Lidenbrock? In this tribute to Jules Verne's novel, take the role of a daring pioneer and discover the enigma of an unknown world!

CBM 64/128 £9.99c, £14.99d · ATARI ST/AMIGA & IBM PC £19.99d

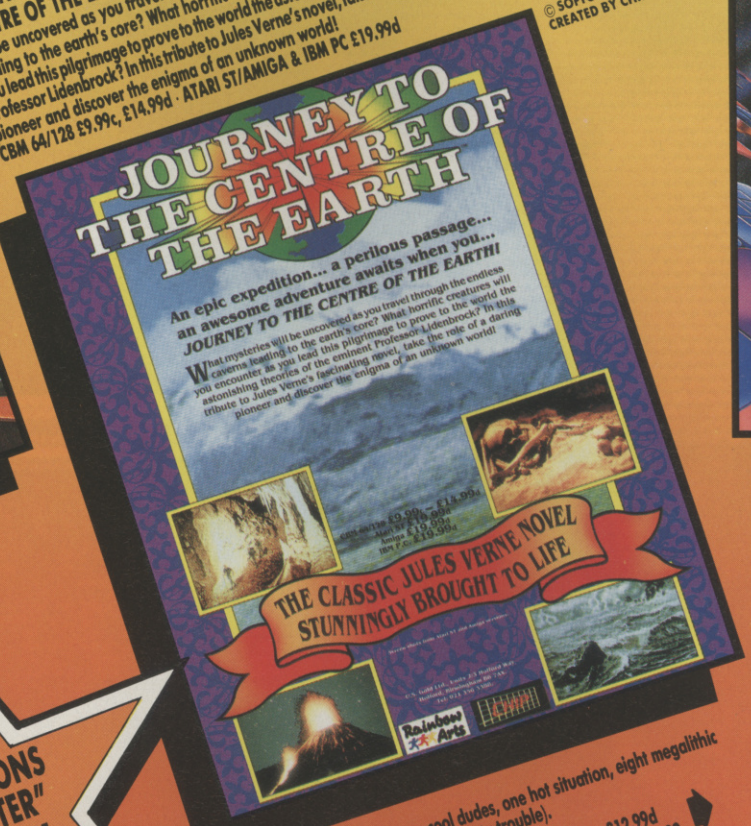

© SOFTGOLD 1988
CREATED BY CHIP

FORGOTTEN WORLDS™ - Two cool dudes, one hot situation, eight megalithic adversaries. (It all adds up to a whole lotta trouble).

CBM 64/128 £9.99c, £14.99d · SPECTRUM 48/128K £8.99c, £12.99d
AMSTRAD £9.99c, £12.99d · IBM PC, ATARI ST & CBM AMIGA £19.99

"DEMONS WINTER" AVAILABLE NOW

See the New SSI range NOW AT!..

YOUR U.S. GOLD

U.S. GOLD ®

AVON
Ace Computers 42 Cannon Street, Bedminster, Bristol. **Tel: 9272 637981**
Ace Computers 3 North Street, Bristol. **Tel: 0272 666341**
Virgin Games 18 Merchant Street, Bristol, Avon. **Tel: 0272 294779**

BEDFORDSHIRE
Software Plus Unit 11, The Boulevards, Harpure Centre, Bedford. **Tel: 0234 66598**

BUCKINGHAMSHIRE
Aylesbury Computer Centre 38 Kingsbury Square, Aylesbury. **Tel: 0296 89480**

CAMBRIDGESHIRE
Software Plus 43 Burleigh Street, Cambridge **Tel: 0223 353643**

CHESHIRE
Northwich Computers 79a Witton Street, Northwich, Cheshire. **Tel: 0606 47883**
Oracle Computers 230 High Street, Winsford, Cheshire. **Tel: 0606 861253**
Tim's Megastore 29/31 Sunderland Street, Macclesfield, Cheshire. **Tel: 0625 34118**

CLEVELAND
C.H.I.P.S. Computer Shop 151 Linthorpe Road, Middlesborough **Tel: 0642 219139**
C.H.I.P.S. Computer Shop Silver Court Shopping Centre, Silver Street, Stockton on Tees. **Tel: 0642 618256**
Computer Shop 14 West Row, Stockton on Tees. **Tel: 0642 606166**
Topsoft 3 Hambletonian Yard, Stockton on Tees. **Tel: 0642 670503**

COUNTY DURHAM
C.H.I.P.S. Computer Shop Clarkes Yard, Darlington.**Tel: 0325 381048**
Topsoft 6 Wellington Court Mews, Grange Road, Darlington. **Tel: 0325 486689**

DERBYSHIRE
DK Sound & Vision 7 Lightwood Road, Buxton, Derbyshire. **Tel: 0298 72066**
Gordon Harwood 69 – 71 High Street, Alfreton, Derbyshire. **Tel: 0773 836781**

DEVON
Computerbase 21 Market Avenue, City Centre, Plymouth. **Tel: 0752 672128**
Flagstar Computers Unit 12, The Plains Shopping Centre, Totnes, South Devon. **Tel: 0803 865520**
Judya Computers 7/9 Exeter Road, Exmouth, Devon. **Tel: 0395 264593**
The Model Shop 11 Old Town Street, Plymouth. **Tel: 0752 221851**
Truro Micro Ltd. Bridge House, New Bridge Street, Truro, Cornwall TR1 2AA. **Tel: 0872 40043**

DORSET
Compute-a-Tape 5 Great George Street, Weymouth, Dorset. **Tel: (0305) 781745**
The Computer Shop 329 Astley Road, Parkstone, Poole, Dorset. **Tel: 0202 737493**

EAST SUSSEX
Computerware 22 St Leonard's Road, Bexhill-on-Sea, East Sussex TN40 1HT. **Tel: 0424 223340**

EIRE
Computer Leisure Centre, 6 Lower Mallow Street, Limerick, Ireland. **Tel: 010 35361316488**
Virgin Games 14 – 18 Aston Quay, Dublin 2. **Tel: 0001 777180**

ESSEX
Computerama 88/90 London Road, Southend on Sea. **Tel: 0702 335443**
Estuary Computers Victoria Precinct, Southend on Sea, Essex. **Tel: 0702 614131**
Softsellers 36a Osbourne Road, Colchester. **Tel: 0206 560638**
Software Plus 336 Chartwell Square, Southend. **Tel: 0702 610784**
Software Plus Liberty Shopping Hall, Basildon. **Tel: 0268 27922**
Software Plus 15 Kingsway, Colchester. **Tel: 0206 760977**
Software Plus Unit 1, 28/31 Moulsham Street, Chelmsford. **Tel: 0245 491746**
Software Plus Unit 1 Queensgate Centre, Orsett Road, Grays. **Tel: 0375 391164**

GLOUCESTERSHIRE
G. D. Computer Software 9 Market Parade, Gloucester. **0452 307108**
The Model Shop 79 Northgate Street, Gloucester. **Tel: 0452 410693**
The Model Shop 22 High Street, Stroud. **Tel: 0433 65920**

GREATER MANCHESTER
Microbyte Unit 176, Halle Mall, The Arndale Centre, Manchester. **Tel: 061 832 1438**
The Computer Shop Unit P, Knightsbridge Mall, The Arndale Centre, Manchester. **Tel: 061 832 0878**

HAMPSHIRE
Columbia Combia Computers 17 Columbia Road, Ensbury Park, Bournemouth. **Tel: (0202) 535542**
Film Plus 13 London Road, North End, Portsmouth. **Tel: 0705 697802**
G.B. Microland 7 Queen's Parade, London Road, Waterlooville. **Tel: 0705 239911**
Software Plus Unit 8, The Boulevards, Wellington Centre, Aldershot. **Tel: 0252 29862**

HEREFORD & WORCESTER
Antics 16 St. Swithin Street, Worcester. **Tel: 0905 22335**
G. D. Computer Software 37 Upper Tything, Worcester WR1 1JZ. **Tel: 0905 726259**

HERTFORDSHIRE
Faxminster 23 Market Square, Hemel Hempstead, Herts. **Tel: 0442 55044**
Software Plus Unit 94, Inshops, The Maltings, St. Albans. **Tel: 0727 64347**
Software Plus 13 Town Square, Stevenage. **Tel: 0438 742374**
Video City 45 – 47 Fisher Green, Stevenage, Herts. **Tel: 0438 353808** (ST & AMIGA SPEC)
Video City 10 Station Road, Letchworth, Herts. **Tel: 0462 672647** (ST & AMIGA SPEC)

KENT
Computer Leisure Centre 117 High Street, Orpington. **Tel: 0689 21101**
Silica Shop 1 – 4 The Mews, Hatherley Road, Sidcup. **Tel: 01 302 8811**
Software Plus 35 High Street, Gravesend. **Tel: 0474 333162**
Software Plus Unit 2, 4 – 6 Orange Street, Canterbury. **Tel: 0227 438112**
Video Machine 194/196 Canterbury Street, Gillingham, Kent. **Tel: 0634 56460**

LANCASHIRE
Alan Heywood 174 Church Street, Blackpool. **Tel: 0253 21657**
Bits & Bytes Tithe Barn Street, The Rock, Bury. **Tel: 061 764 1989**
Micro Chip Shop 190 Lord Street, Fleetwood. **Tel: 03917 79511**
PV Computers 104 Abbey Street, Accrington. **Tel: 0254 35345**
PV Computers 97 St. Albans Road, St. Anne's. **Tel: 0253 722969**
Vudata 203 Stamford Street, Ashton-under-Lyne, Lancashire. **Tel: 061 339 0326**

LEICESTERSHIRE
May's Computer Centre 57 Churchgate, Leicester. **Tel: 0533 22212**

LONDON
Doublevision 32 High Street, Ealing, London. **Tel: 01 566 1004**
Erol Computers 125 High Street, Walthamstow, London. **Tel: 01 520 7763**
Logic Sales 19 The Broadway, The Bourne, Southgate. **Tel: 01 882 4942**
Microtek Grove Green Road, Leytonstone. **Tel: 01 566 2275**
Shekhana 221 Tottenham Court Road, London. **Tel: 01 631 4627**
Silica Shop 52 Tottenham Court Road, London. **Tel: 01 580 4000**
Software Plus Inshops, 37 – 43 South Mall, Edmonton Green Shopping Centre. **Tel: 01 803 8581**
Virgin Games 100 Oxford Street, London. **Tel: 01 637 7911**
Virgin Games 527 Oxford Street, London. **Tel: 01 491 8582**

MERSEYSIDE
Bits & Bytes 18 Central Station, Ranelagh Street, Liverpool. **Tel: 051 709 4036**
Micro Snips (Mail Order), 37 Seaview road, Wallasey, Merseyside. **Tel: 051 630 3013**

CHECK OUT THE GAMES.

HILLSFAR™ - A city in the magical FORGOTTEN REALMS™ game world, rich with quests and challenges. Every visit to Hillsfar is a different exhilarating experience. Explore the city, meet its colourful denizens on the streets or in pubs and discover a quest (there are many possible ones).
CBM 64/128 £19.99d
IBM PC £24.99d

SKWEEK™ - Manic action, compulsive fun as hyperactive Skweek sweeps through the 99 continents of his mother planet decontaminating them on his way. Skweek is fun. Skweek is action. Skweek will last forever. Skweek is a charming action sensation.
AMSTRAD £9.99c, £14.99d
ATARI ST & CBM AMIGA £19.99
IBM PC £24.99

WIN · WIN · WIN
THESE SUPER COOL ELECTRONIC FLASHING SHADES WHEN YOU BUY FORGOTTEN WORLDS FROM YOUR STAR DEALER

STAR DEALERS

MIDDLESEX
J.K.L. Computers 7 Windsor Street, Uxbridge, Middlesex. **Tel: 0895 51815**

NORFOLK
Computer Plus 40 New Conduit Street, Kings Lynn, Norwich. **Tel: 0553 774550**
Viking Computers Ardney Rise, Catton Green Road, Norwich. **Tel: 0603 425209**

NORTHAMPTONSHIRE
A – Z County Supplies 23a Lower Mall, Weston Favell Centre, Northampton. NN3 4JZ. **Tel: 0604 414528**
Compleat Computing 1 Central Buildings, Railway Terrace, Rugby. **Tel: 0788 72309**
Softspot 42 High Street, Daventry, Northants. **Tel: 0327 79020**

NORTH YORKSHIRE
The Computer Store 14 St. Sampson's Square, York. **Tel: 0904 646934**
York Computer Centre 9 Davygate Centre, Davygate, York. **Tel: 0904 651862**

NOTTINGHAMSHIRE
The Computer Shop Unit 230, Victoria Centre, Nottingham. **Tel: 0602 410633**
Microbyte 27 Goosegate, Hockley, Nottingham. **Tel: 586454**
North Notts Computers 23 Outram Street, Sutton in Ashfield, Notts. **Tel: 0623 556686**
Virgin Games 6 – 8 Wheeler Gate, Nottingham. **Tel: 0602 476126**

OXFORDSHIRE
Club Computers 6 Evans Yard, Bicester, Oxon. OX6 7ST.
Panther Computers 2 Regents Arcade, Wantage, Oxon. **Tel: (02357) 4831**
Softspot 3 George Street, Banbury. **Tel: 0295 68921**
Witney Computer Centre 105 High Street, Witney, Oxfordshire. **Tel: (0993) 778294**

PETERBOROUGH
Logic Sales 6 Midgate, Peterborough. **Tel: 0733 49696**

SCOTLAND
Capital Computers 12 Home Street, Tollcross, Edinburgh. **Tel: 031 228 4410**
Inverness Computers 15 Market Arcade, Inverness. **Tel: 0463 226205**
The Micro Shop 271/275 Dumbarton Road, Glasgow. **Tel: 041 339 0832**
Vic's Computer Supplies 31 – 33 South Street, Perth, Scotland. **Tel: 0738 36704**
Virgin Games 131 Princes Street, Edinburgh. **Tel: 031 225 4583**
Virgin Games 28 – 32 Union Street, Glasgow. **Tel: 041 204 0866**
Virgin Games Centre Argyle Street, Glasgow. **Tel: 041-221 2606**

SOUTH HUMBERSIDE
MDI Computer Shop 185 Frodingham Road, Scunthorpe, S. Humberside. **Tel: 0724 833463**

SOUTH YORKSHIRE
Just Micro 22 Carver Street, Sheffield. **Tel: 0742 752732**
Microgamer 20 Cleveland Street, Doncaster. **Tel: 0302 329999**
The Computer Store 44 Market Street, Barnsley, S. Yorkshire. **Tel: 0302 21134**
The Computer Store 21a Printing Office Street, Doncaster. **Tel: 0302 25260**

STAFFORDSHIRE
Burton Software 31/2 High Street, Burton on Trent, Staffs. **Tel: 0283 34388**
Miles Better Software 219/221 Cannock Road, Chadsmoor, Cannock. **Tel: 0543 466377**
Software City 59 Foregate, Stafford. **Tel: 0785 41899**

SUFFOLK
Bits & Bytes 47 Upper Orwell Street, Ipswich. **Tel: 0473 219961**
Bits & Pytes 45 Orwell Road, Felixstowe, Suffolk. **Tel: 0394 279266**
Softsellers 5a Dogs Head Street, Ipswich. **Tel: 0473 57158**
Software Plus 22 St. Matthews Street, Ipswich. **Tel: 0473 54774**

SURREY
The Model Shop 89a Woodbridge Road, Guildford. **Tel: 0483 39115**

TYNE & WEAR
Microbyte 56 Garden Walk, The Metro Centre, Gateshead. **Tel: 091 460 6054**
Microbyte The Green, Newcastle-upon-Tyne, Tyne & Wear. **Tel: 091 261 9050**
Sunderland Computer Centre 29 Crowtree Road, Sunderland. **Tel: 091 565 3711**
The Computer Shop 7 High Friars, Eldon Square, Newcastle. **Tel: 091 261 6260**
The Computer Shop 9 Maritime Terrace, Sunderland. **Tel: 091 310 8142**

WALES
Allsorts 39 Cross Street, Abergavenny, Gwent. **Tel: (0873) 6903**
Bud Morgan 22/24 Castle Arcade, Cardiff **Tel: 0222 229065**
E.C. Computers Glamorgan House, David Street, Cardiff. **Tel: 0222 390286**
Tandy Pier Street, Aberstwyth, Dyfed. **Tel: 0970 625491**

WARWICKSHIRE
Spa Computer Centre 68 Clarendon Street, Leamington Spa. **Tel: 0926 337648**

WEST MIDLANDS
Bull Ring Computers 7 Waterloo Terrace, Bridgenorth. **Tel: 0746 766839**
Comtazia 204 High Street, Dudley, West Midlands. **Tel: 0384 239259**
Comtazia Shopping Mall, Merryhill Shopping Centre, Brierley Hill. **Tel: 0384 261698**
Micro City 1a Queens Road, Nuneaton. **Tel: 0203 382049**
Mr. Disk 11 – 12 Three Shires, Oak Road, Bearwood, Warley. **Tel: 021 429 4996**
Software City 1 Goodall Street, Walsall. **Tel: 0922 24821**
Software City 3 Lichfield Passage, Wolverhampton. **Tel: 0902 25304**
Venture City Broad Street, Sidemoor, Bromsgrove. **Tel: 0527 72650**
Virgin Games 98 Corporation Street, Birmingham. **Tel: 021 236 1577**
Watchdog Comp 40 Queen Street, Wolverhampton. **Tel: 0902 313600**

WEST SUSSEX
Crawley Computers 62 The Boulevard, Crawley. **Tel: 0293 37842**
Worthing Computers 7 Warwick Street, Worthing. **Tel: 0903 210861**

WEST YORKSHIRE
Ator. Software 495 Great Horton Road, Great Horton, Bradford. **Tel: 0274 373788**
Microbyte 1 Kirkgate Mall, The Kirkgate Centre, Bradford. **Tel: 0274 308829**
Microbyte 29 Queen Victoria Street, Leeds. **Tel: 0532 450529**
Microbyte 33 Kirkgate, Wakefield. **Tel: 0924 376656**
The Computer Store 34/36 Ivegate, Bradford. **Tel: 0274 732094**
The Computer Store 10 Square, The Woolshops, Halifax. **Tel: 0422 69077**
The Computer Store 4 Market Place, Huddersfield. **Tel: 0484 514405**
The Computer Store 40 Trinity Arcade, Bond Street Centre, Leeds. **Tel: 0532 429284**
The Computer Store 13 Westmoreland Street, Wakefield. **Tel: 0924 290139**
Virgin Games 94 Briggate, Leeds. **Tel: 0532 432606.**

WILTSHIRE
Antics 8 Regent Circus, Swindon. **Tel: 0793 611253**

U.S. Gold Limited, Units 2/3 Holford Way, Holford, Birmingham B6 7AX. Tel: 021 356 3388.

ADVERTISEMENT

MicroProse Soccer

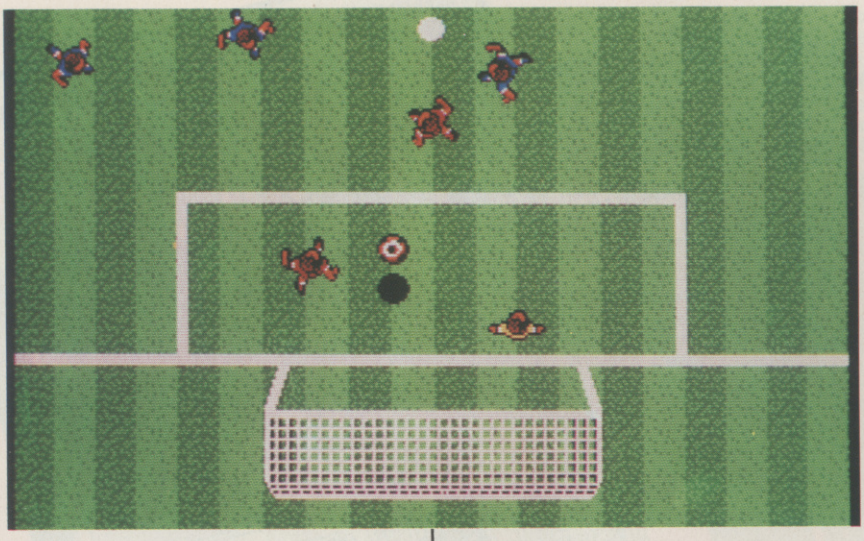

MicroProse shocked everybody when they released MicroProse Soccer for the C64. Not only had they produced a non-militaristic product, they had done it with such expertise that MicroProse Soccer has become an instant classic on that format. Now, MicroProse have released the sixteen-bit version. Just how do they compare with the original version? Read on . . .

The simulation provides both indoor and outdoor action with American rules six-a-side and standard eleven-a-side respectively. The time for each game can be varied between 2 and 12 minutes. Players may play against each other or one play against the computer. Selection of your team in the World Cup Competition is crucial, as it is in real life – it is much easier to win if you are a historically good footballing nation, such as Brazil than if you are Oman or Algeria. Conversely, if you get too good, you could try taking on the might of West Germany with yourself playing as Poland. Other control options allow for extremely varied games, with effects, such as, rain, thunder, overhead kicks and banana shorts coming into play.

You are presented, on kick-off, with a look-down view – not a common one, but one that works well. On the 16-bit versions, you get no-holds barred, full screen, 8-way scrolling (so smooth!). Control your player nearest the ball with your joystick, using the firebutton to kick the ball in the direction your player is facing. The position of the joystick when kicking the ball determines the path that the ball takes, such as, high lobs, banana kicks and overhead kicks. Recapture posession of the ball with a sliding tackle (the wetter the pitch, the longer the slide!). Should the opposition get within range, you gain control of your goalkeeper to prevent the inevitable shot from reaching the back of the net.

Throw-ins, corners and goal kicks all play their part in the game. Attention to detail is one of Microprose's hall marks and MicroProse Soccer has not been left wanting in any respect. The colour of the players strips, strength of banana kicks and an action replay when a goal is scored are all excellent finishing touches to an already brilliant game. Overall, MicroProse Soccer has to be the definitive football simulation – be there for the kick off!

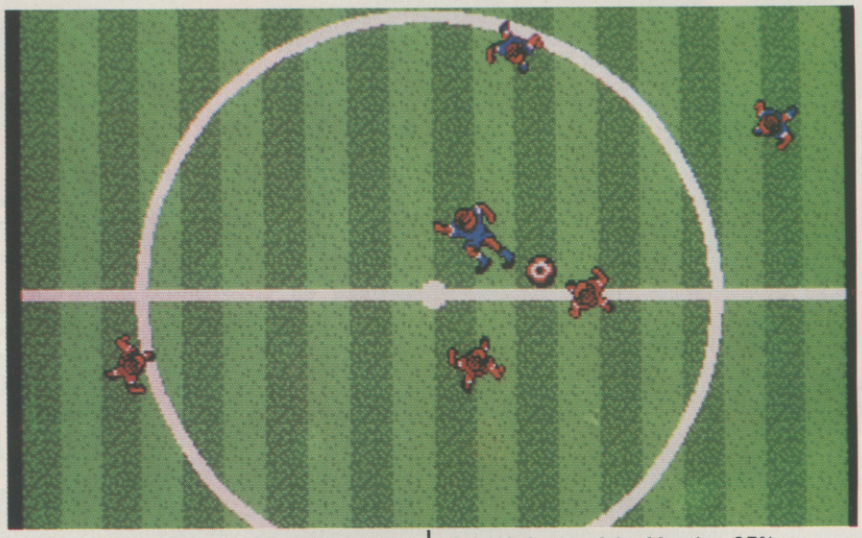

C & VG Game of the Month – 95%
'Undoubtedly the best football game ever produced – miss it at your peril!'
C & VG

Zzap Sizzler – 90%
'One of the best soccer sims I've ever seen. Little touches like the rain on the pitch and banana shots really make it something special.'
Zzap

TGM Star Player – 89%
'MicroProse Soccer is of the highest quality – its fact action makes it far more playable than other soccer games.'

RELEASE SCHEDULE

AMIGA	SOON	£TBA
SPEC 128	OUT NOW	£ 9.95
SPEC +3	OUT NOW	£14.95
AMSTRAD	OUT NOW	£14.95 cs £19.95 dk
ATARI ST	NEW	£24.95
IBM PC	SOON	£TBA
C64/128	OUT NOW	£14.95 cs £19.95 dk

RATING OUT OF TEN

GRAPHICS	8
SOUND	7
STRATEGY	9
PLAYABILITY	9
OVERALL RATING	9

MICROPROSE
SIMULATION • SOFTWARE
UNIT 1, HAMPTON ROAD INDUSTRIAL ESTATE, TETBURY, GLOS.

- Console competition hots up
- MicroProse launch new labels
- Rob Hubbard: where is he now?

AWASH WITH CONSOLES...

Atari's 6502-based console, the 7800, should arrive in British shops in the next month or so backed by a comprehensive range of games from the likes of Electronic Arts, Activision and Epyx. Compatible with cartridges for its little brother, the 2600 console, the 7800 offers rather more sparkling graphics: 16 graphics modes are available to programmers, and they can be mixed 'n' matched just about every which way, according to a technical spokesman from Atari.

At the moment, games are being converted from American NTSC versions so that they will run on the PAL system to be sold in the UK, but new original games have already been commissioned from a software house in the north west of England. A team of ex-Imagine programmers have apparently contracted to produce six original games per year. Classic 7800 titles already available in the States include *Summer Games*, *Winter Games*, *Commando*, *Impossible Mission*, *Ballblazer*, *Super Huey* and *Choplifter*. Perhaps the most interesting title in the lineup is a game called *Tower Toppler*, published in America on the US Gold label. UK gameplayers will already know it as *Nebulus*, from Hewson.

The 7800 has reached the number two slot in America according to our source within Atari, overtaking the Sega in the race for console domination which has already been soundly won by Nintendo. Over 11 million 8-bit Nintendos have been sold in the States, and these days one in five American households owns a Nintendo console.

Atari refused to name firm prices for the 7800 and its software as we went to press, but the console is likely to sell for less than £80 – probably £69.90 – and cartridges are likely to weigh in at £12.95 or £14.95 depending on the complexity of the game they contain.

HAND HELD ACTION

Rumours arrive from Japan that Nintendo plan to launch their 16-bit response to the 16-bit Sega later this year, although it is unlikely to reach British shores before 1990 at the earliest: there's still plenty of room yet for 8-bit Nintendo sales over here as it is. A hand-held Nintendo console is also rumoured to be in the offing, but only in Japan for the time being.

The 16-bit Sega Console: soon to have a Nintendo 16-bit rival...

Not to be outdone, the Americans are working on a hand-held games machine. Rumours have been circulating for some while that Epyx have been planning a console that bridges the gap between hand-held games machines and the 'traditional' console. According to industry trade paper CTW, Epyx have confirmed that their new machine will be unveiled at the June CES Show in Chicago, and while Epyx are not yet releasing any technical details, the unit should go on sale in America during July this year for less than $150, which would indicate a sub-£100 price for a UK launch. Founder and director of Epyx, John Brazier, has confirmed that the machine is due to arrive on these shores in time for Christmas next year...

Finally, a CES launch could well be on the cards for the American version of the PC Engine: and if the Engine is indeed launched in the States later this year, leading American software developers are likely to start producing games for both the Engine and its CD-ROM drive. Further news on the direction games design is taking with the impending arrival of CD ROM drives in the home can be found this month in our CD feature.

Atari's 7800 console, reputedly the machine for which Lucasfilm originally wrote *Ballblazer*. Coming soon to a High Street near you for less than £80.

GOLD AT THE END OF THE RAINBOW

German software publishing group Rainbow Arts has severed its links with US Gold and is to go it alone in the UK market from now on. *Grand Monster Slam*, the first title to be published solo in Britain, is reviewed this month and should be in the shops under the Golden Goblins label by the time you read this. Rainbow Arts is currently pondering the price point at which it will be entering the market: their games will be full price, but whether that means £15, £20 or £25 in the case of 16-bit product remains to be decided.

Next off the Golden Goblins line should be *Circus Attractions*, due later this month, and then *Spherical* is due before June. Flip back to the March Issue for full details of what to expect from the Rainbow Arts group of companies over the coming months.

Juggling is just one of the events in *Circus Attractions*, due soon from Rainbow Arts.

LIGHT FANTASTIC

In a novel deal with hardware manufacturer Amstrad, the Mastertronic arm of Virgin Mastertronic is poised to launch a new light gun for the Spectrum Plus machines and Amstrad CPC range of computers. A Commodore 64 version of the £29.95 gun is also being contemplated, but no firm decision has yet been taken on the C64 front. The unit should be available in the next few weeks, and arrives bundled with six games: final details of the titles are currently being tied up, ready for the launch. Other software houses will be invited to write games that support the peripheral.

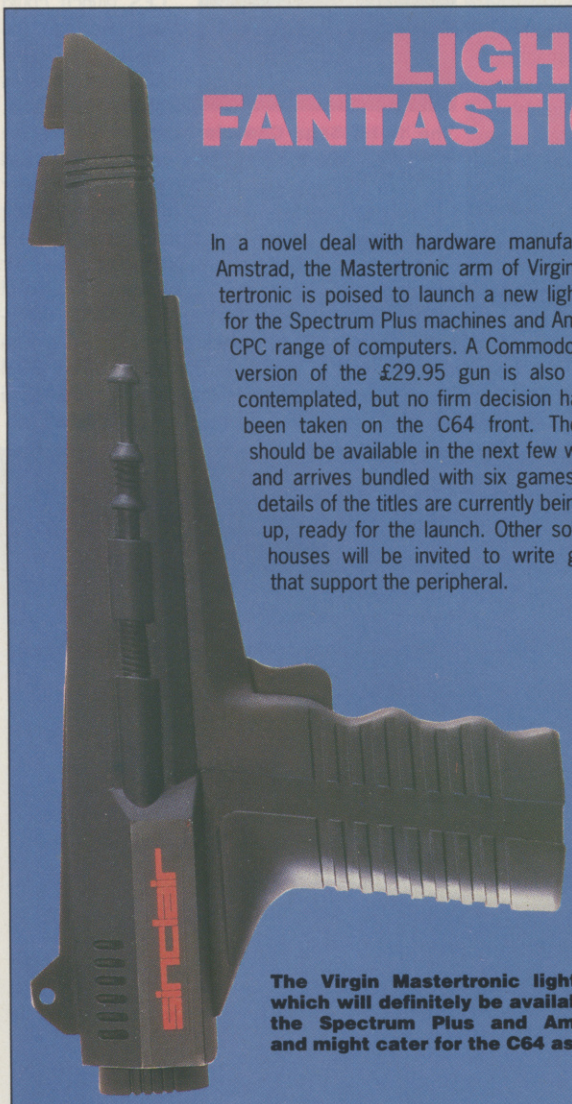

The Virgin Mastertronic light gun, which will definitely be available for the Spectrum Plus and Amstrad, and might cater for the C64 as well.

NO DUNGEON ON THE A500

FTL have finally admitted defeat in the quest to produce a version of the ST classic *Dungeon Master* for the Amiga 500. They simply can't fit the code into an unenhanced Amiga, and feel that the reduction in the cost of memory enhancements, combined with the increase in demand for 1 Meg games, means that it's not worth compromising. More and more people are upgrading their machines, thus coming within range of the full Amiga implementation.

"Any effort to reduce the size or complexity of the game would result in a product wholly unacceptable to FTL Games" is the official line, so A500 *Dungeon Master* has been aborted. Sad news for A500 owners, who won't be able to enjoy the original game or the imminent *Chaos* upgrade which adds new dungeons and quests to the original game.

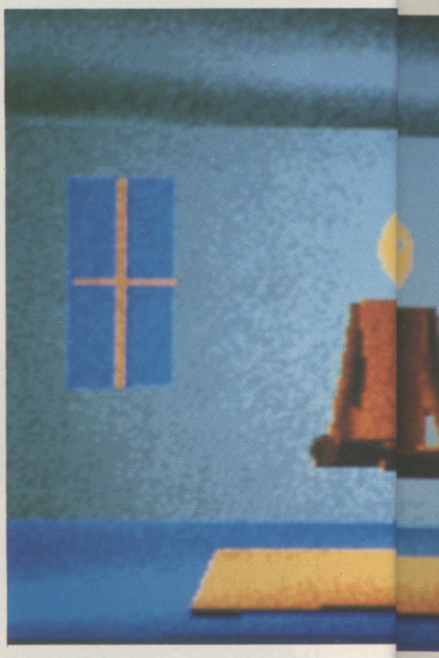

Dungeon Master II is currently underway at FTL's American HQ and will be published in Britain by Mirrorsoft in due course. Meanwhile, for full details of the latest Imageworks, Cinemaware, FTL and Spectrum Holobyte products, check out the 'ACE On The Road in Amsterdam' feature that appears on Page 14.

FOFT UPGRADE UNDERWAY

Following reviews which marked the ST version of *Federation Of Free Traders* as flawed, Gremlin are taking steps to ensure that the Amiga version is as polished as possible. "Everything is there in the ST version" the Gremlin supremo Ian Stewart kindly explains, "but we just got a little too close to the game during development. We're actively taking note of the critics while preparing the Amiga version."

Gremlin are working on a sub-manual that includes a start-up guide to *FOFT* and will accompany the existing *FOFT* documentation in the Amiga packaging. Once the Amiga version has been tweaked and released, ST owners will be able to acquire the ST *'FOFT* remix' and a copy of the supplementary manual by sending their original *FOFT* disk to Gremlin with £1 to cover P&P costs.

Meanwhile, if you're having a bit of difficulty getting the most out of *FOFT*, take a peek at the Tricks 'N' Tactics section this month, and remember, Gremlin have a full helpline service on 0742 753423. As soon as the ST disk exchange service comes into being, we'll let you know.

***C-Light* is a new 3D graphics package from Artronic, which will allow Amiga users the chance to build pictures like this from a combination of simple 3D shapes. Contact Artronic on 0423 525325 for more information.**

MICROPROSE EXPANDS HORIZONS

Two New Labels Launched and Telecomsoft Acquired

Honda RVF biking, in the first release from new label MicroStyle.

As we went to press with this issue, MicroProse and British Telecom had apparently 'reached agreement in principle' over the sale of Telcomsoft's three labels, Rainbird, Firebird and Silverbird. No firm details were available, but it is rumoured that the Virgin/Mastertronic group might well acquire rights to the Telecom back catalogue for budget release from MicroProse while the main labels Rainbird and Firebird transfer to MicroProse. Further details as and when they become available.

Whatever comes of the Telecomsoft deal, MicroProse is clearly gearing up for some serious expansion. A deal has been signed with Hewson under which MicroProse will release the cream of the Hewson arcade crop in America, while back in England the 'Prose people will be dealing with Incentive's 16-bit marketing as well as releasing *Universal Military Simulator II: Nations at War*. Incentive's *Dark Side* and *Total Eclipse* are due out later this month on a brand new label – MicroStatus – under which Microprose plans to release games that require a bit of brainpower to complete. Complementary to the MicroStatus label is MicroStyle, set to feature super-slick shoot-em-ups. *Xenophobe*, *Rainbow Warrior* and *RVF*, a Honda motorbike simulation, are raring to go any day now. More details in the Previews section...

FEATURED IN Radio ACE

ROB HUBBARD ★ INTERVIEW

For over two years Rob Hubbard held sway over the C64 music scene, with public adulation and a fair number of awards under his belt. Then, without so much as a fond farewell, he disappeared practically without trace. ACE spoke to Rob in Foster City, California about his sudden exit...

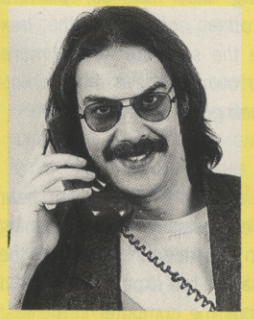

"I had been doing C64 and other eight-bit stuff for some time, and the ST was just starting to happen when I spoke to Mark Lewis, the head of Electronic Arts UK. He expressed an interest in my doing some sounds for them, and arranged a visit to the States for a few months, which I enjoyed immensely. I came back to Britain for a while, but when EA offered me a permanent position I took it."

Since he had a stranglehold on the computer music scene in Britain, Rob's decision to pack it all in and move to America may have seemed strange to his many fans, but Rob confides his motives at the time: "I was starting to get a bit bored with the eight-bit computers, simply doing the same sort of thing but on different machines. I wanted to experiment more and America is really at the forefront of technology.

"It's a different market over here: the main machines are IBM compatibles, some C64, a bit of Amiga and a bit of Apple II GS. I first started on the Tandy IBM, writing a digitised sound routine for the Tandy's four-voice sound chip.

"The main problem I have now is supporting all the non-standard sound boards for the PC, which include the Ad Lib, CMS (Creative Music System), Roland MT-32 (a 32-voice generator: Rob's favourite), and the Music Feature Card, not to mention a number of digital to analogue converters. There are also rumours of two new sound boards which employ the Amiga's sound chip and the C64's trusty SID!

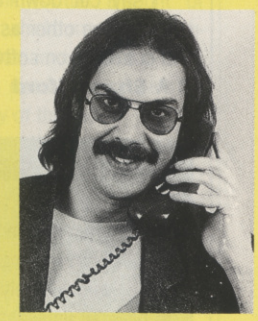

"To get around this, I now compose music using the *Voyetra* package on a PC, and store all the tracks as MIDI files. I have a different MIDI driver for each different sound board, and when the program detects specific hardware, it simply loads the correct driver overlay from disk and then uses the single MIDI file through the driver.

"The big advantage of this is that it saves so much time only having to produce one music file: and it's also quicker to compose on a synth than in hex!"

So what of plans for the future? Rob, like everyone else, is waiting for the optical disk revolution to happen: "EA have a Phillips CDI machine – which is one of about three in the country – and there are already a number of formats, with CDI, DVI, the PC Engine CD ROM, the Tandy read/write optical disk system and the NeXT machine which is a 68000 machine with read/write CD drive. The beauty of all these is that they're ADPCM-based: I can simply record to disk like a normal CD.

"Although I am now able to write using conventional synthesizers, the real challenge is doing clever things with the software. I'm already trying to create intelligent interactive music on the PC, as a precursor to the arrival of truly interactive games. For instance, I'll write a backing track that plays continually, and then as the action hots up, I'll overlay other voices to spice up the soundtrack accordingly, and vice versa. This technique is featured in my latest project, an interactive storytelling/adventure project for the PC."

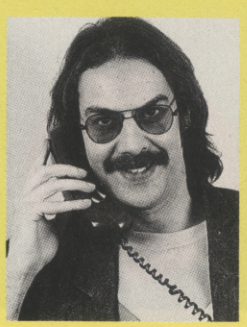

Until CDI hits these shores (or Rob reappears in 1991, when his visa runs out) anyone who wants to sample Rob's recent work can listen to the Hubbard soundtrack on *Kings Of The Beach* from EA (best heard on a Tandy 1000 SX or TX), or catch a snippet of his latest music on the Radio Ace cassette.

ACE LETTERS

Time for some new topics old tight-wad decreed, pausing only to offer a measly #25 in prizes this month. And that to an oppressed minority! If you want to try to 'prize' open the Editor's wallet, get your missives in the post:

ACE LETTERS 4 Queen Street Bath Avon BA1 1EJ.

MONEY FOR VALUE?

Why is it when you buy software for the Amiga or ST it comes in a box big enough to get ten disks in, let alone one? Also when you open the box you have to dig through piles of adverts and books to find the disk.

When I buy software all I want is a box big enough to store the disk in and information on what keys to press to make it work. Also the screen shots on some of these boxes have not the slightest thing to do with what's inside.

After digging through the adverts and other assorted bits of paper, at last! The manual. No, it's not the manual - it's a book about the life story of the sprites on the screen.

I say cut down on novellas, cut down on other assorted junk, and cut down on software prices.

C A Shaw, Ilford

Hmm. And there was everyone thinking that novellas, posters and other goodies in the box made the software all the more worth owning. Have the marketing men got it all wrong?

GK

Time and time again you hear people moaning and groaning about the price of software. If the software is too expensive, why did they buy the computer in the first place? If someone else bought it for them, they must have asked for it.

I used to own a Spectrum Plus Two with over 370 games, and out of all of them I didn't have one copy. All my mates had between 25 and 100 copies because they said the price was too high.

Now I own a Sega which I have had for a very short time.The games cost between £15 and £30, and all the games I have played have been worth it.

Why does everyone moan. Are games really expensive?

Daniel Worf, Kent

Not so far as most software houses are concerned, that's fairly clear. But 370 original Spectrum games, even if most of them were budget titles or freebies with magazines, represents a large investment. Not everyone could afford such a collection of games.

Moaning about the price of software and 'greedy' software houses does no good, I agree, and is generally unjustified.

No matter how little spare cash you've got to spend on games, piracy is no solution to wanting more software than you can afford. It's theft, every bit as much as filling your pockets without paying down at the shops. The trick is to buy games more selectively – and there's no reason why two friends shouldn't exchange original copies of games (providing it is a genuine swap and backup copies aren't held onto).

GK

ON THE SPOT

This letter has a strange purpose. This purpose is to ask Sandra Vogel, who is one of the unspoken-for women computer users to refrain from making references to 'spotty 14-year-old boys'. I happen to be, unfortunately, one of these boys and it can be very unpleasant to have an unpleasant fact of life like spots used almost as a form of abuse.

Us spotty 14-year-old boys do not write letters complaining about the waste of space given to the modern, outspoken woman who wants to make her views on software targeting known.

And the answer to Sandra Vogel's question: the reason that games are male orientated is that many more boys play games than women. And what do the software companies want to do? They want to make money, and they do this by targeting their games to the average or most common user – BOYS.

James Ball, Chester

Another minority offended and now defended. Resisting the urge to mention spot prizes, glossing over new complexions that may have been put on the matter, there's just time to apologise to Mr Ball and any other similarly offended readers and attempt to make up for the insult with a voucher for £25 worth of software...

PRIZE LETTER

FIGHTING PLAN

During our lunch hour four of us decided to pop into an amusement arcade near our working place in Central London. Inside we were very surprised to find that, other than a female cashier supplying change, there was absolutely no sign of even the slightest female games-playing fanatic.

Could it be that the average British male has found something which is more appealing than the ever-so-average (but elegant) British female?

The next day, a visit to Virgin Records confirmed our suspicions – the computer department was infested with the male-only species of the human race. Not even our short mini-skirts and lacy black tights attracted their attention.

So that's it then. In the not-too-distant future, men MAY drop women for the joystick, MAY get the computer to make the dinner, or men MAY say 'not tonight darling, I've got a computer' to fading wives. These four office girls known as the Brooke St babies WILL fight to bring females into the arcades, females into computer games stores and females back into the British home as the NO 1 interest of the British male.

How? Easy, by playing games ourselves.

Janet, Anita, Susan and Chazala, London

Best of luck! And for the time being, that closes the debate on women and computing. Time for a new topic.

POSITIVE EFFECTS OF VIOLENCE?

I'm not only a parent, but also a Foster Parent. In view of this, please would you omit my name and address if you print this letter.

In reference to Adam Morley's letter about shoot-em-ups having little or no effect on the majority: this opinion can be reinforced here, I hope. I have in my care a 9-year-old boy who has had a very disturbed start to his life. Having the need to monitor him at various times in various activities, brought forward many observations.

We recently purchased an Amstrad CPC 464 for the three children in our home. The inner aggressions and turmoils our little foster boy has had locked away, and which even a qualified therapist was unable to unlock, were released through the hack-ems, shoot-ems, blast-ems etc etc he played.

My message is this. Let the do gooders experience the problems that many normal parents face from day to day. A computer

tucked away in a bedroom is quite often a damn good pressure release for many a family friction. Mind your business, and let people who really know mind theirs.
A Foster Parent

WEALTHY HORMONES
The unfortunate thing with censorship is that the voice of reason is always drowned out by the moral minority.

Girls get upset about sexy pictures because they are being used as objects, and I get upset as I am being treated like a bag of hormones with money. I find girls attractive, but using the female form and my own liking for the same degrades not only women but me as well.

Which is why censorship cannot be left to a profit making company or to the consumer. It must be in the hands of an independent body to draw the line in order to prevent the slow erosion of standards. This line is where the medium, be it book, film, computer game or whatever, fails to entertain or add to the quality of life, but instead shocks and degrades.

At the moment the line is drawn just about fine for society today. Freedom of choice must be allowed, but we need the right to say 'no'.
Timothy Bell, Dundee

Maybe there is a case for toning down advertisements, but who is to act as the independent censoring body?
GK

OVER THE TOP
Does anybody out there own an Archimedes? Ha ha ha, that was a good one.

I own a trusty rubber-keyed Spectrum from way back in 1982, and every day I use an Archimedes in school. I can safely say that the Speccy pees all over the Archimedes. People have slagged off the rubber keyboard for years, but have they tried using an Archimedes keyboard? It is too slow and confusing, with all the keys in exactly the wrong places.

And then we come to games. You would think a 32-bit computer would supply better games than a 48K one but no. This is not surprising when you consider there are less games for the Archimedes than there are for the Spectrum 16K which went off the production line years ago.

This letter is to let the country know what a great computer the Speccy is and what a load of garbage the Archimedes is!
Daniel Holling,
Isle of Lewis

Great computer though the Spectrum is, aren't you going just a little bit too far in condemning the Archimedes? Without the Archie, there'd probably be no Virus for a start, and just you wait and see what programmers start doing on the games front once the Archimedes starts selling in serious quantities.
GK

TIMELY ADVICE
I recently bought a game for my Atari ST on the strength of two reviews, one in Popular Computing Weekly and the other in New Computer Express. Both were glowing in their reviews of the game.

I could not understand why your magazine waited until the May edition to publish a review of this game, but I now see that your reviewer has actually play tested the game and come to the same conclusions I did.

The game in question is *Federation Of Free Traders*. It would appear that the other two mags were drawn into the hype surrounding this game and I doubt if they even took the time to load it into a computer before reviewing it.

In future I will wait for your reviews before parting with hard-earned cash and getting yet another ear-bashing from my wife when buying a new game.
C Symons, Purley

As is our rule, we waited until the finished version of FOFT was available before writing our review – which meant that we followed the two weeklies and were over six months behind a couple of other monthly magazines! Reviewing 'early' or unfinished versions of games can easily lead to (an apparent) misjudgement on the part of the reviewer.

Here at ACE we'll continue to review finished versions of games as soon as we can and leave the other magazines to fall over one another and do deals in the chase for 'exclusives'. We ain't being sanctimonious or anything – it's just that we believe that the version of a game that ACE reviews should be, to all intents and purposes, the game that our readers will end up buying.

Disappointed FOFT owners can find some good news on the news pages (where else?) this month. Gremlin plan to offer you an upgrade fairly soon...
GK

HOLY CLAIM
Do you remember all those eons ago in ACE Issue 5 and 7, there were some letters about *Leaderboard* hole in ones? The only hole in one shown on *Leaderboard* (not *World Class Leaderboard*) was by a Matthew Pedersen and Dad on their ST.

Well an 8-bit owner has got a hole in one. Me. I expect others have as well, but haven't written in. By the way, I own a C64.
Mark Fletcher,
Stoke on Trent

Everyone will be famous for fifteen minutes, according to Andy Warhol. You've just had your first five minutes' worth Mark...
GK

ALL JOIN THE FUN
I see multiple player games as the way forward in games design. Just imagine two, or indeed more parties in the same dungeon in the phenomenal *Dungeon Master*, or tens (or even hundreds) of player controlled characters in *Carrier Command* or... or... the list just goes on.

While you at ACE see large network (ie through modems and telephone lines) games becoming popular, I must disagree and argue the case for local area networks – ie through direct cable links. I believe that the cost of playing by modem could make the idea prohibitive to the vast majority of computer users. Add to this the fact that only a very small percentage of users own a modem, and this puts the cost up by the price of the modem and software to drive it (by no means cheap).

A direct link could be the most viable alternative to the majority of computer users – indeed many games already support this option – *Powerdrome*, *Midi Maze*, *Falcon* to name but a few. The only problem with this form of link is the amount of equipment which must be gathered together in one place, thus limiting the number of players to the capacity of the room.

While on the topic of multiplayer games, I would like to appeal to software companies to produce more games which utilise the *Gauntlet II* and *Leathernecks* 4-player joystick adapter, as this breathes life into shoot-em-ups.
Scott Ramsay, Glasgow

Would any ACE readers out there who are currently joining computers together and playing games remotely against other humans like to drop us a line?
GK

NEXT MONTH...

ACE gets back on the road on 1st June, when Issue 22 arrives on the shelves. Check it out, check it out.

JON BATES gets to grips with tone modules and continues his friendly guide to making music with your computer, while...

BRIAN LARKMAN gets ready to go on his hols and casts a professorly eye over readers' artistic submissions to the ACE gallery, while...

STEVE COOKE continues his foray into the world of Role Playing games on computer, while...

We tell you more about Compact Disc Interactive – Philips reveal a few of their secrets, while...

The full ACE reviewing service gets into overdrive. Don't part with your dosh till you've read our full-colour evaluation for YOUR machine.

ACE ON THE ROAD TO AMSTERDAM

What better place to introduce the Bitmap Brothers and their new game *Xenon II* to the world's press than Amsterdam? And while everyone was assembled in the Dutch capital, Mirrorsoft took the opportunity to divulge a hefty chunk of information on their forthcoming releases. Graeme Kidd checks out what's going down...

Since we last went on the road to Mirrorsoft (just before Christmas) one or two of the Imageworks titles have suffered from delay. Three 16-bit only projects, *Paladin*, *Terrarium* and *Crimetown Depths* won't be appearing until the latter part of this year, and although *Phobia* is complete on the Commodore 64, Imageworks are holding on to it until Tony Crowther has got to grips with the Amiga and has finished the 16-bit versions planned. Meanwhile, new projects are well underway, and leading the field is *Xenon II – Megablast*, the latest offering from the Brothers Bitmap.

ALL BITMAPPED OUT

Those pesky Xenites are waging war on Earth once again, only this time the varmints are messing with the fabric of time. Bombs have been planted in the time-zones that make up our planet's history and, if the Xenites manage to detonate them, the passage of history will be altered and Xenite domination of the world will be assured. So it's time to hop into your trusty space cruiser, young fellow-me-lad, and zip off on a six-sector quest to save everything we hold dear. Plenty of extra weapons can be collected on the way, including a minelayer that allows a trail of delayed-action bombs to be laid on the screen, and the usual array of mega-powerful laser options.

The Bitmaps have been working with Bomb The Bass on the soundtrack that accompanies the game, and while this sequel is also a vertically-scrolling shoot-em-up, this time there are three levels of parallax scrolling, and the player can dip in and out of all three. The action is fast and furious in the playable demo that currently exists, and ST, Amiga and PC owners can expect to be well impressed come Summer when *Xenon II* is scheduled to hit the shops.

HUNTING BUGS IN SHOGGLEWAGGLE

DDT is set to be one of the prettiest arcade adventures ever produced on the Amiga: the Amiga's Hold And Modify graphics mode is to be used throughout this scrolling platform game, and from the early screens demonstrated, the effect is impressive. PC, ST and C64 owners are also in line for a treat later this year; while the graphics will obviously change from machine to machine, the gameplay and ten-world play area will remain the same in all versions.

Playing the part of an apprentice Dynamic Debugger taking the final tests that will lead to qualification as a Licensed Debugger, and a lucrative career on the bug-infested world of ShoggleWaggle, you aim to rid all ten gameworlds of pesky creatures. Tools of the trade need to be collected and used appropriately in true arcade adventure style: look out for bug-sucking vacuum cleaners, a DDT gun and a champers bottle that fires killer corks.

***DDT*, the continuing story of man's battle against insects...**

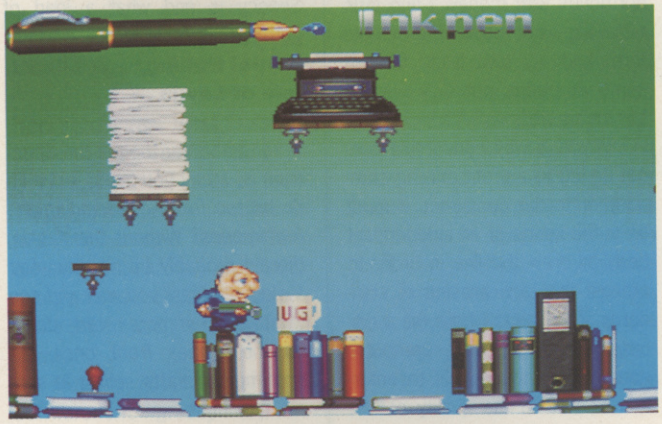

Amiga – HAMming it up in *DDT*, on the quest to become a qualified debugger.

GOING TO WAR

Mirrorsoft's PSS label is about to experience a resurgence: all has been quite on the wargame front for a while, but soon PC and Amiga versions of *Waterloo* are due to hit the streets at £24.99. Historically accurate, the game offers 3D views of the battlefield and allows orders to be issued to your generals: they interpret your commands in accordance with their character traits, so whether you opt to play Napoleon or Wellington, the experience is close to the reality. Enhanced 16-bit versions of the PSS 8-bit classic *Theatre Europe* are also imminent.

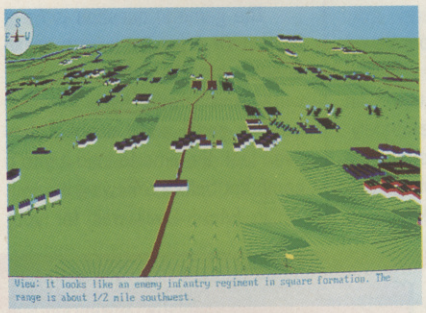

PC – Examining part of the Waterloo battlefield.

GOING TO THE MOVIES

Despite reviews to the contrary, Cinemaware's *Lords of the Rising Sun* is still not finished as these pages are being written, but we should be able to bring you a review of finished version next issue. The *TV Sports* series is due to be beefed up with a couple more releases in the coming year, but the next movie-inspired release is to be *It Came From The Desert*, a spoof on 1950s B-Movie horror films. Few details are available as yet, but the town of Lizard Breath in Arizona suddenly becomes plagued by giant ants that arrive after a meteor storm...

Spectrum Holobyte are about to release the first in a series of Mission Disks to complement *Falcon*: details on price and availability are still sparse, but the first disk replaces Disk Two in the *Falcon* package and offers a new world to fly over and a dozen new missions to attempt. And a brand new simulation is due for 16-bit machines later this year: *Vette*. Sat in the driving seat of the ultimate American sports car, the Corvette, the player can take on a selection of classic sports cars in a road-racing contest through the streets of San Francisco.

There's plenty more promised from both Spectrum Holobyte and FTL, but for the moment everyone's keeping quiet about the details. More news as and when we get it... ●

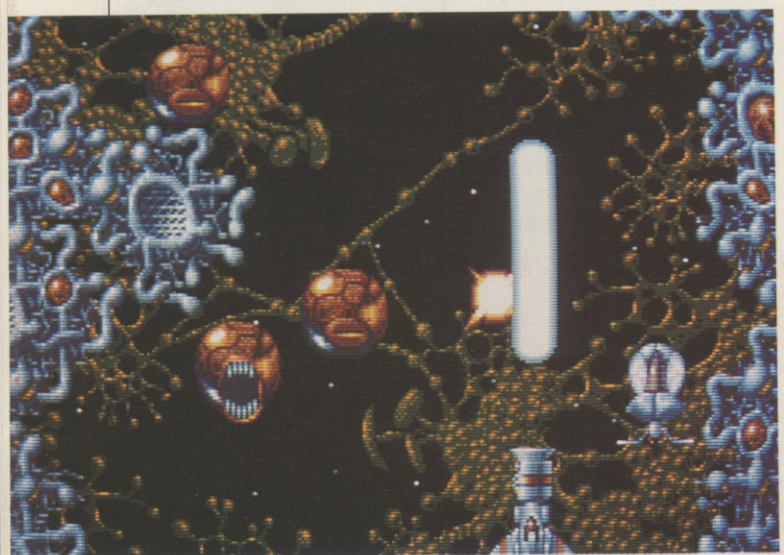

Equipped with a well 'ard beam weapon, hacking through hordes of raving mutants in *Xenon II – Megablast*.

Imagine flying a modern fighter-bomber like the Tornado or F-15E. Or how about the amazing Saab Viggen, the Mig 27 Flogger or the F-4 Phantom?
Discover the reality in Bomber – Tactical Air Combat. The fast and furious flight simulator with the accent on action. Feel the thrill of ultra low-level strike missions. Test your flying accuracy, timing and tactics in exciting simulated combat situations . . . But don't stop there!
When you've mastered the world's most advanced military hardware – enter the Strategic Air Command's ultimate challenge! . . . Stake *your* claim on the coveted Curtis E Le May Trophy.
If you're the best you'll win!

BOMBER
TACTICAL AIR COMBAT

ACTIVISION

© ACTIVISION UK LTD 1989
ALL RIGHTS RESERVED

Amiga screen shots shown

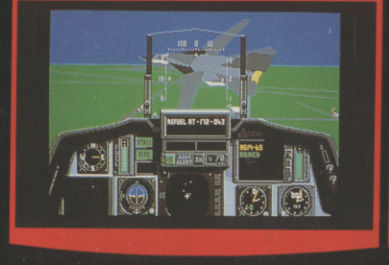

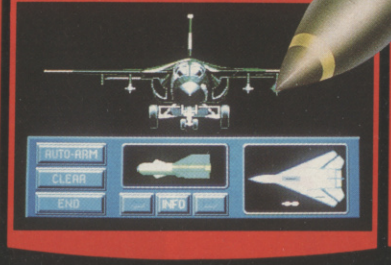

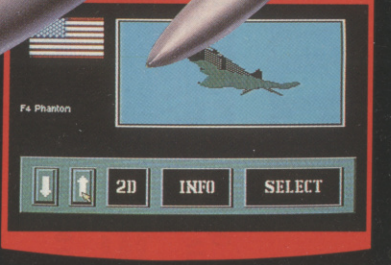

Mail Order: Postronix Ltd, Nene Enterprise Centre, Freehold Street, Northampton, NN2 6EW.
Tel: 0604 791771 (Quote reference ACT 1) Consumer Enquiries/Technical Support: 0734 310003

THE AMAZING AMIGA . . .

COMMODORE AMIGA 500

Pack Includes:
A500 CPU, Mouse, P.S.U., T.V. Modulator, Very First Tutorial, Workbench 1·3, Basic, Extras and Manuals.

PLUS POSTRONIX BONUS PACK
WORTH OVER £250 which includes 10 Blank Disks, Disk Storage Box, 10 Excellent Games, Mouse Mat, Mouse Bracket (Mouse Holder) Deluxe Paint.

£399.00 + £5.00 post and packing

AMIGA 500 PLUS DISK DRIVE

Instruction Manuals, Extra Disk, Workbench 1·3, The Very First Tutorial, T.V. Modulator, Photon Paint, Mouse **PLUS** additional Amiga Compatible Disk Drive and 10 Blank Disks.

£449.00 + £5.00 post and packing.

AMIGA 500 + 1084S STEREO/ COLOUR MONITOR

(including the Amiga 500 deal) **£649.00**
+ £10.00 post and packing

1084 HIGH RESOLUTION COLOUR MONITOR

1084S STEREO/COLOUR MONITOR
Compatible with PC, Amiga, C64c, C128

£259.00
+ £5.00 post and packing

MPS 1500C

MPS 1200P

MPS 1200P

£229.99
+ £5.00 post and packing

The Commodore MPS1200P printer presents the state of the art in dox matrix printers, with all the features of a printer that would cost much more. The MPS1200P is designed to be like three printers in one. It can act just like an Epson FX printer, or with the flip of a switch, it can act just like an IBM Graphics Printer with IBM Group II-I character set (Danish/Norwegian character set) support. It can also print all the characters available with the Amiga in the Amiga configuration. The MPS1200P is capable of all the printing functions you would expect, as well as some additional features you may not expect.

MPS 1500C COLOUR PRINTER

£199.99
+ £5.00 post and packing

A. TECHNICAL CHARACTERISTICS
PRINTING TECHNIQUE .....Impact dot matrix (9-needle print head).
DRAFT MODE ..... – matrix: 9 vertical dots x (5 + 4) horizontal dots; – print speed: 120 char/s, at 10/char in
TABULATION SPEED .....2 char/s
PRINTING DIRECTION .....bi-directional, with optimised head movement
PRINT PITHES .....10 char/in to 24/char/in programmable from line, and in SET-UP mode
LINE FEED ..... – 1/6in (4.23 mm), 1/8 (3.17 mm) and 7/72 in (2.4 mm); – n/216 in and n/72 in.
CHARACTER SET .....ASCII characters and special characters.
MAX. PRINT LINE LENGTH .....40 top 192 characters, according to print pitch selected.

AMIGA 1010 DISK DRIVE

AMIGA 1010 DISK DRIVE
Amiga 3.5" external drive. Capacity 880K

PLUS FREE DISK STORAGE BOX & 10 BLANK DISKS

£149.99
+ £5.00 post and packing

A501 RAM PACK
512K for the Amiga

£149.99
+ £5.00 post and packing

. . . AND MORE BESIDES!

THIS TOPICAL GAMES COMPENDIUM OFFERS A TRUE SPORTING CHALLENGE

Pack contains: C64c Computer 1530 Datasette, Quickshot Joystick, Matchpoint (Tennis), Snooker, World Championship Boxing, Daley Thompsons Supertest, Hypersports, Basketball, Matchday II, Daley Thompsons Decathlon, Basket Master, Track and Field.

PLUS POSTRONIX BONUS PACK OF £100 OF FREE SOFTWARE

£149.99

+ £5.00 post and packing

AN EXCELLENT PACK PROVIDING HOURS OF ENTERTAINMENT FOR ALL THE FAMILY

Pack includes: C64c Computer 1530 Data Cassette, Quickshot II Joystick, Personal Hi-Fi, Commodore Juke Box Audio Tape (10 Hits), Yamaha SHS10 FM Digital Keyboard with Midi, Ghostbuster, Rollaround, Tau Ceti, Agent X11, Surprise Game.

Plus: POSTRONIX BONUS PACK OF £100 OF FREE SOFTWARE

ONLY **£199.99**

+ £5.00 post and packing

1541 II DISK DRIVE PACK

Pack includes:
1541 II Disk Drive, 10 Excellent Disk Games, 20 Blank Disks, 5¼" Diskette Storage Box. AND GEOS!

£169.99

+ £5.00 post and packing

A GREAT DOUBLE THEME PACK OFFERING THE BEST OF HOLLYWOOD, PLUS A COMPENDIUM OF T.V. GAME SHOWS

THE HOLLYWOOD PACK

Pack includes: C64c 1530 Data Cassette, Quickshot II Joystick, The Great Escape, Miami Vice, Platoon, Rambo, Top Gun, Every Second Counts, Blockbusters, Bullseye, Trivial Pursuit, Krypton Factor.

Plus: POSTRONIX BONUS PACK OF £100 OF FREE SOFTWARE

ONLY **£149.99**

+ £5.00 post and packing

ICONTROLLER

Icontroller is semi permanently mounted on your computer console. Icontroller leaves hands on the keyboard while executing Icon commands with your fingertips.

£15.99

A) 1750 RAM EXPANSION MODULE FOR CBM 128

Simply plug it into the expansion port on your CBM 128 and 512K Bytes of additional Ram are available.

B) 1351 COMMODORE MOUSE

The Commodre 1351 Mouse is controller designed for use wth the CBM 64/128.

C) 1764 RAM EXPANSION MODULE FOR COMMODORE 64

How do you get a total of 320K Ram on your 64, just plug in the 1764 Module.

A **£149.99** B **£19.99** C **£99.99**

All prices + £5.00 post and packing.

SEIKOSHA PRINTER

Compatible with most makes of Commodore computers. Features variety of fonts including graphics and near letter quality, reverse printing, italics, tractor feed and paper seperator. Comes complete with serial cable.

£159.00

+ £5.00 post and packing

STARFIGHTER

Compatible with Sinclair Spectrum, Commodore. Atari Computers. Atari 2600 Video Games Systems.

£14.95

CHEETAH 125+

Compatible with Spectrum. Commodore. Atari 2600 Video System. Atari. Amstrad PC. Amstrad.

£8.95

SLIK STIK JOYSTICK CONTROLLER

Compatible with Atari Computers. Atari Games System. Commodore.

£6.99

RAM DELTA DELUXE MICROSWITCH JOYSTICK

Compatible with Atari computers and Video Games Machines. Amstrad PCW (with adaptor). Spectrum (with adaptor). Commodore.

£9.99

CHALLENGER DELUXE

Compatible with Spectrum (with optional interface). Commodore. Atari 2600 Video System. Atari Computers. Amstrad computers.

£4.99

TAC 5 CONTROLLER JOYSTICK

Compatible with Atari. Commodore.

£13.99

COMPETITION PRO 5000

Compatible with Commodore 64 and Vic 20. Sinclair ZX Spectrum (interface required).

£14.95

TAC 2 CONTROLLER JOYSTICK

Compatible with Commodore 64 and Vic 20. Atari Computers. Atari Game Systems.

£10.99

MICRO HANDLER MULTI FUNCTION JOYSTICK

Compatible with Commodore. Commodore C16/+4 (adaptor required). Atari.

£24.95

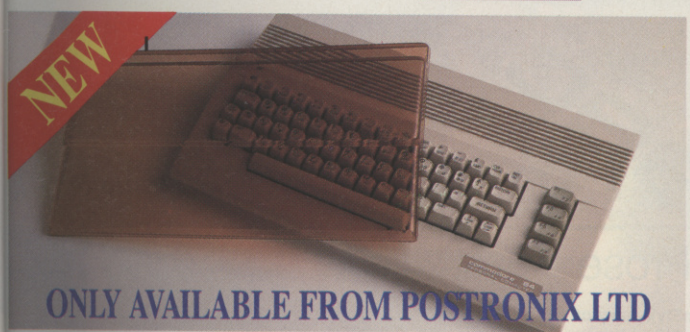

ONLY AVAILABLE FROM POSTRONIX LTD

A whole new range of innovative computer covers, made from durable clear plastic. Designed to fit your computer perfectly … not only safe from dust but also all forms of accidental damage.

C64 OLD STYLE	£6.99
C64C NEW STYLE	£7.99
AMIGA 500	£9.99
ATARI 520ST	£9.99
ATARI 1040ST	£9.99

LARGE STOCKS OF SOFTWARE & ACCESSORIES FOR ALL 16 BIT, 8 BIT COMPUTERS – ALSO ALL MAJOR GAME CONSOLES – PHONE (0604) 791771 NOW WITH YOUR REQUIREMENTS.

·postronix·

TITLE (TICK) MR. MRS. MISS

INITIALS

SURNAME

ADDRESS

SEND YOUR ORDER TO:
POSTRONIX
NENE ENTERPRISE CENTRE
FREEHOLD STREET
NORTHAMPTON NN2 6EW

OR PHONE 0604 791771
24 HOUR ORDER SERVICE

ALL SOFTWARE ITEMS ARE INCLUSIVE OF P/P. ALL HARDWARE ITEMS ARE £5.00.
FOR NEXT DAY DELIVERY £10.00 P/P.
(CREDIT CARD & CASH ORDERS ONLY).

CUSTOMER NO (IF KNOWN)

POST CODE

ACEJUNE

CATALOGUE ITEM NO.	DESCRIPTION	ITEM PRICE	QTY	TOTAL PRICE

IF YOU REQUIRE A FREE CATALOGUE PLEASE TICK ☐

PLEASE DEBIT MY CREDIT CARD

SIGNATURE ..... DATE .....

(CARD HOLDERS PLEASE STATE EXPIRY DATE)

OR ENCLOSE CHEQUE/ POSTAL ORDER FOR £ CHEQUE PAYABLE TO POSTRONIX

SEE NOTE

TOTAL GOODS
POSTAGE & PACKING
GRAND TOTAL

OFFER APPLIES TO U.K. ONLY. OVERSEAS ORDERS CHARGED AT OVERSEAS RATE.

FLAMING JUNE PREVIEWS

Heavyweights in the lightweight C2 category are Spice Engineering who are not only gearing up to put two cars into the C1 category and take on the likes of Jaguar and Porsche, but who have also been busy giving help and assistance to Artronic in the design of a driving sim centred on some of the world's most famous circuits including Le Mans. Amiga and ST versions should be out the week before that great 24hr race kicks off.

RVF MicroProse

Kicking off the 'Prose MicroStyle label on ST (swiftly followed by Amiga) will be this motorbike simulation based on the Honda RVF machine (Ooooo! An RVF!) As 'Prose are keen on accuracy they've been studying videos of some of the world's most famous circuits along with a load of technical data from Honda themselves, so expect plenty of realism mixed in with the knuckle-whitening action.

That's you in the natty red leathers, gunning the engine and going for it.

INNER SPACE
CRL

Eeek! Harry Crixxan's been transported to the ninth dimension – a land of darkest phobias – where there are nine levels of attacking alien waveforms intent on destroying him! Only you can save him (the poor lamb, 'e was only trying to escape the matter splatter bomb, when it all 'appened). So stand by to enter hero mode.

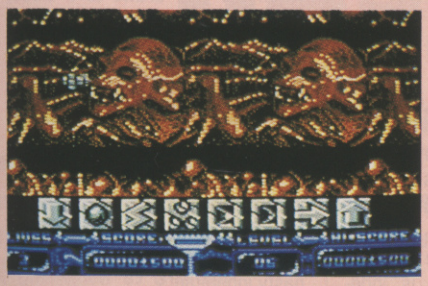

C64 – Have you got what it takes to save Harry, and the day.

Amiga – A high-speed fly-past in your F-111F

SPORTING TRIANGLES CDS

Pay attention 'cos I'll be asking questions later. But seriously folks, get swotting and brush up your sporting knowledge because the latest addition to the ever lengthening list of sporty quiz games is this CDS offering based on the popular TV series. Watch out for it, coming soon.

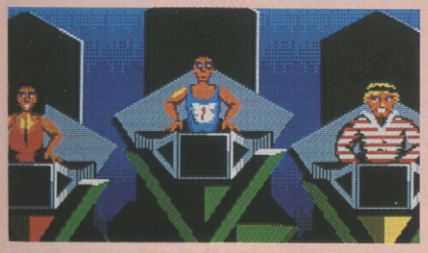

'I'll have a P please Bob' – oops! wrong show.

BOMBER Activision

Want to fly lots of different planes on exciting missions, but can't afford all those flight sims? Activision to the rescue with *Bomber,* a multi-aircraft flight sim with the emphasis on action. Soon you'll be able to climb into the cockpit of your F-111F (remember Libya?), or your MiG-29, or even your Saab AJ37 if that's more your style.

SHINOBI Melbourne House

The Sega version is already out, but coming soon for both 8- and 16-bit machines will be MH's conversion of the hugely popular coin-op. You, as a ninja hero, are out to rescue some children kidnapped by an evil gang of rival ninjas. The children have been stashed in different locations throughout the world and are constantly guarded by karate thugs, so you'll have to put your shuriken, nunchaku and sword to good use

ST – That chappy on the tea chests does not look too friendly. Best get ready for a rumble.

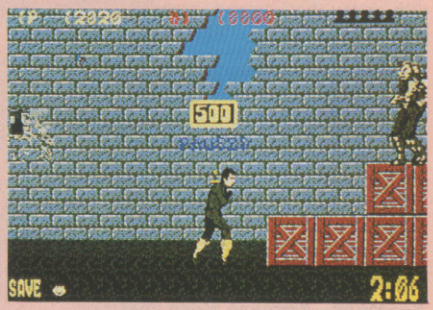

HYPERFORCE Addictive

WOW!!! An arcade challenge over 30 levels that first appeared on the C16 several years ago and was written by our old friend TONY TAKOUSHI!!!!! The ST and Amiga versions due for release SOON! promise to be just as HECTIC, WRIST-TWISTING and FINGER-BENDING as the original. JUST LOOK AT THOSE GRAPHICS! We've told you a million times, don't exaggerate!

Could it... nah, couldn't be our Tone...

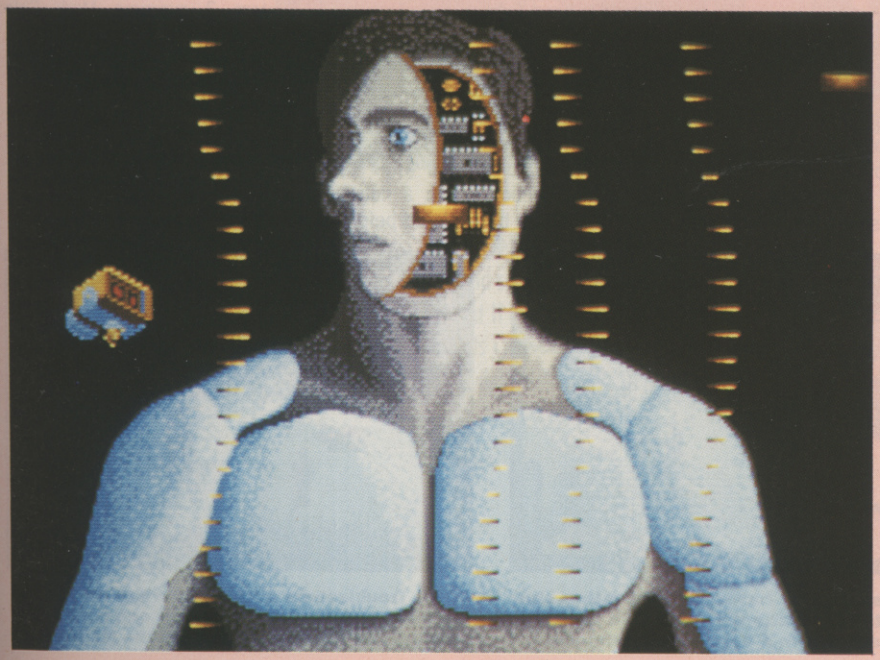

NIGHTBREED Ocean

Fans of Clive Barker (he of Hellraiser fame) will soon be able to play the game based on Nightbreed, his latest film. Apparently *Nightbreed* contains some of the most exotic and terrifying creatures ever to be seen on the screen, so the game promises to look quite spectacular...

TANGLED TALES Origin

This light-hearted, witty approach to traditional fantasy role-playing adventures has the player cast in the role of a wizard's apprentice with three increasingly difficult tasks to perform as proof of his/her wizardly worthiness. There are over 50-odd (and strange) characters to meet in this icon and menu driven RPG which tries to lighten the usually dark and gloomy mood of most games of this genre.

A snowball is hardly likely to give you much of a headache: is it?

ACE ON THE ROAD TO PINNER

Suburban paradise Pinner is now home to System 3, who are busy fighting a war against static on the carpets of their new offices. Game development on the C64 is regularly interrupted as yet another SID chip bites the dust, zapped by an electrical charge that has built up inside a member of the in-house programming team. Despite these setbacks, work is barrelling ahead on a clutch of releases: five original games, across most formats, are due from the System 3 stable during the course of this year.

First game off the starting blocks will be *Dominator*, a multi-level horizontally-scrolling shoot-em-up that takes place inside the biomass of a huge alien creature. All versions should be complete and in the shops by the end of this month.

When we were in Pinner, the games were virtually complete: graphics were nearly finalised, but gameplay was still being tweaked. *Dominator* looks particularly impressive as a Spectrum game, but all incarnations are packed with gutsy background graphics that seem almost moist and

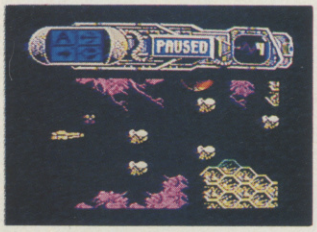

Spectrum – Scrolling along past some bees that have colonised the gullet of the alien in *Dominator*. At this stage of the game, none of the add-on weapons systems have been bolted onto the ship.

stringy to the touch. Hacking along inside the squidgy bits of a giant alien is a potentially yucky experience. The 8-bit versions, like all 8-bit System 3 games from now on, are multiload: bossman Mark Cale says "it's the only way to give players value for money."

KIDNAP SHOCK

Following in the footsteps of *Last Ninja II* – due on the PC, ST and Amiga early in June – is *Vendetta*, a four-level arcade game which sets the player on a mission to catch up with a gang of kidnappers. Taking the part of a vigilante character, the player must complete arcade adventure sections and then drive to the next location. Evidence must be collected on the quest to catch up with the kidnappers, as well as useful items and weapons. From the point of view of the police, the hero is engaging in criminal activities, so unless he can prove his

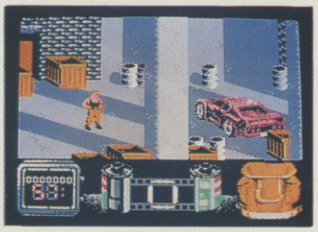

C64 – The end of the first arcade adventure section in *Vendetta*. Collect the car keys and you can get on the road...

motives to the boys in blue they'll let the real baddies go and arrest him instead.

Four stages each contain a mission section in the style of *Last Ninja II*, but the 3D environment is that bit more realistic: you can pick up a videotape, for instance, and load it into a VCR to see an image displayed on the screen. Setting out armed only with fists, a camera to collect evidence for the police and a rucksack to store weapons and other items collected on the way, the hero's first objective is inevitably to get tooled up. Four weapons are available – an AK47, hand-grenades, a bazooka and an Uzi sub-machine gun – and ammunition is stashed discreetly around the place. Fighting past baddies, the vigilante must reach the end of the current section with all the evidence and useful items he has found along the way, then leap into a car to drive to the next location.

Vendetta is played against the clock – one hour of gametime is available within which the mission must be completed – and there's more than one route to each destination. Knowing the shortest way saves time, so finding a map is a useful bonus. On the driving sections, helicopters and planes zoom in to attack and, although the car does have its own defences, collecting the appropriate keycard in the adventure section allows you to access an automatic targeting computer that makes shooting the bad guys out of the skies rather more straightforward. The car itself is indestructible, boasts two weapon systems and a turbocharger, and offers the driver the option to select gears manually or use the automatic gearbox.

Late June is the target release time for 8-bit versions of *Vendetta*, with ST and Amiga software to follow late in August.

ELEPHANTS' GRAVEYARD

Tusker, an arcade adventure in which an Indiana Jones style character embarks on a quest to find the Elephants' Graveyard, is well under way, following one or two false starts. The finished game should arrive on 8-bit machines during August, with 16-bit versions following a month later.

The hero indulges in plenty of hand-to-hand fighting on a journey through four levels, each level consisting of three sections in which useful items and weapons have been hidden. Starting out in the desert, the hero makes his way through jungle and water to the next section where a native temple has to be explored before the action moves on to a native village contained in the third load. Finally, a magical garden is reached and the Elephants' Graveyard is found in a surreal tropical paradise at the end of the last load.

AUTUMN GOODIES

When the year draws to a close, System 3 plan to launch a tennis game – no details available on that one yet – along with a multi-load, multi-level arcade adventure that takes the player through all the legends of the world. Battle through Hades, take on Achilles and hustle through Valhalla: just about every mythical land is featured, complete with appropriate nasty inhabitants.

And, of course, System 3 are committed to the Konix Multi System. Development systems were shipped by Konix to software developers at the end of March, and both *Last Ninja II* and *Vendetta* should be unveiled on the Konix console during the PC show in September.

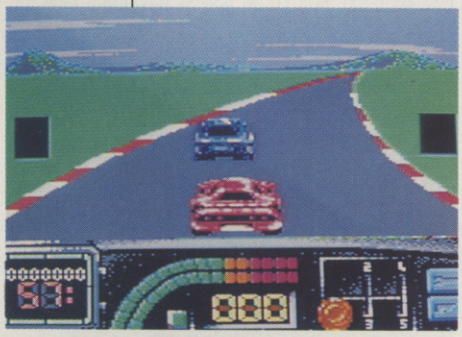

C64 – Driving along the road to the next load in *Vendetta:* mind that police car. Due on all five major computer formats, *Vendetta* will also lend itself well to the Konix Multi System, according to Mark Cale, so naturally System 3 are writing it for the Konix too...

"We're going for the awards," System 3 supremo Mark Cale asserts, proudly showing us around the new offices that will soon be packed with programmers and artists. With the strongest line-up of products it has ever had, System 3 just might have cracked it come the giving out of gongs after Christmas. ●

C64 – *Tusker:* the hat-wearing, leather-clad hero abut to join battle with a couple of sabre-wielding Bedouins in a dusty desert encounter.

C64 – Troublesome monkeys hurling rocks from the trees and charging wild boar can both cause problems on the journey through the jungle.

NOW DELUXEPAINT® HAS ANIMATION

Presenting AnimPaint™

DeluxePaint III makes animation easy. With the AnimPaint feature, you can create animation just by pressing one key to record your paint strokes, and another key to play them back. You can also use any multi-cel animation as a brush and paint with it, even in full 3-D.

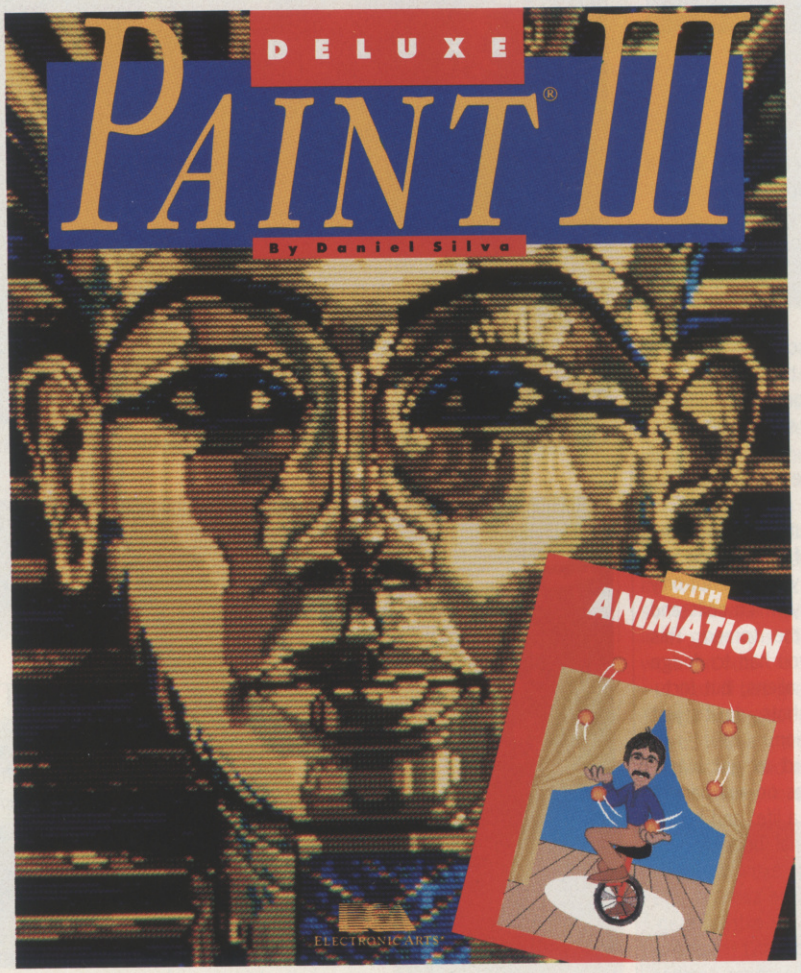

8 New Paint Features

DeluxePaint III also adds sophisticated features to the number one Amiga paint software: Extra-halfbrite support for 64 colours; direct overscan painting for desktop video; wrap and tint brush modes for special effects; better font support; improved compression; and many performance enhancements, including faster perspective. Product requires 1MB of RAM.

SPECIAL UPGRADE OFFER:

Upgrade now and save £50. (Recommended Retail Price £79.99 inc. VAT)
Send DeluxePaint II manual cover and £35 (£30 upgrade + £5 carriage) to
Electronic Arts Ltd., 11/49 Station Road, Langley SL3 8YN, England.
Allow 2-4 weeks delivery. DPaint I owners can upgrade for £55.

ELECTRONIC ARTS®

ARCADE ACE

Andy Smith teams up with a mythical creature and a couple of not-so-mythical hard men in this month's up-to-the-minute round-up of all that's new and happening in the arcade scene.

SAINT DRAGON

Jaleco

The Japanese have some wacky ideas when it comes to game titles. *Bad Dudes versus Dragon Ninja* was bad all right, but *Saint Dragon*? Still, they know how to make hit arcade games and, judging by the success it has gained in Japan, *St Dragon* is destined for the top over here.

After a quick look at the screenshots, it will come as no surprise to learn that this is a one player horizontally-scrolling shoot-em-up over six stages. You control the saintly serpent itself and must manoeuvre through the stages shooting the flying and ground-based aliens that infest the place.

So far, so standard: but, as might be expected, there are a couple of twists in the tail. Being in the form of a dragon, you have not only a head, but also a trailing body which coils and loops as you move around the screen. This could be a major problem if you had to dodge all the flak dished out by the aliens, but fortunately the body can absorb shots, so it's just your head that requires protection.

That said, you can't afford to get blasé, because contact with any aliens on any part of your body causes you to lose a life: and here's the next little trick. In a normal bog-standard arcade game you can pick up extra weapons which improve your firepower. The same is true here, but whereas normally all the extras disappear when you lose a life, this doesn't happen in *St D*. Just as well, because the sheer number of aliens means you'll need every bit of help from the ring laser shots or bouncing bullets that you can get. Not merely because some of the pesky devils hide themselves in crevices, but also because there are a fair number of bigger-than-average enemies to dispose of: such as metallic panthers that spring up from the base of the screen just when you are hacking through a particularly prolific wave of aliens.

So it's got a couple of extra features, but it's just another shoot-em-up, isn't it? Well, yes: but it's certainly one of the classiest to appear since *R-Type* and the difficulty-tuning hits just the right spot between frustration and addiction. If you're looking for a 'top of the range' shoot-em-up, *Saint Dragon* is the business. ●

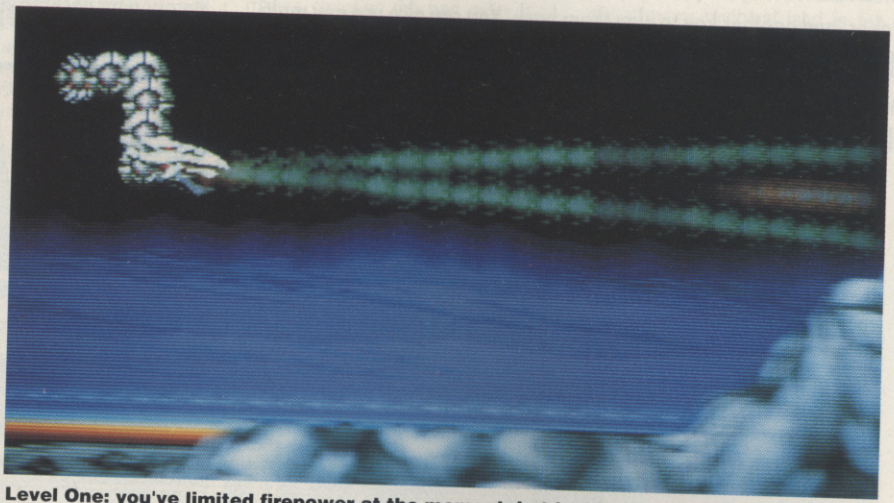

Level One: you've limited firepower at the moment, but luckily there's not much around.

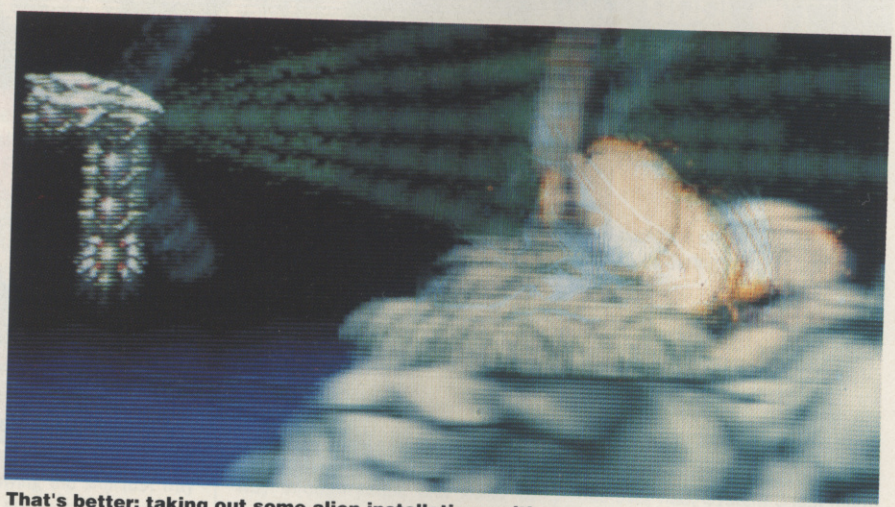

That's better: taking out some alien installations with your multi-way firing.

The first end-of-level guardian, a huge mechanical bull. You're armed with ring lasers, so he shouldn't be too much trouble...

Level Two: things are beginning to get just a little tricky now.

EXTENDED PLAY...

FIGHTING HAWK
● Taito

A vertically-scrolling shoot-em-up in the *Flying Shark* mould, involving much downing of enemy fighters and bombing of ground targets, with bullets and guided missiles, as you fly through five stages of enemy territory trying to ultimately destroy the new enemy bomber 'Dragon Hat'. Unoriginal, but very enjoyable.

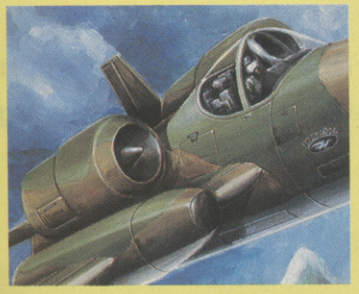

NASTAR ● Taito

You courageous young thing you, braving a tribe of evil ghouls and ghosties to protect a sacred shrine in the land of Rastania. One or two players can join in this horizontally-scrolling hack-em-up that boasts loads of extra weapons to pick up and loads of baddies to kill, including end-of-level bosses, and loads of jumps and moves. Fans of *Rastan* et al will find it well worth playing.

RALLY BIKE ● Taito

This joystick-controlled motocross sim has you racing across the States through six stages avoiding all manner of obstacles including other road users and helicopters flying overhead. Pull into petrol stations to keep your fuel tank topped up or you'll never make the checkpoint in time.

Challenging stuff that's bound to appeal to driving and racing fans.

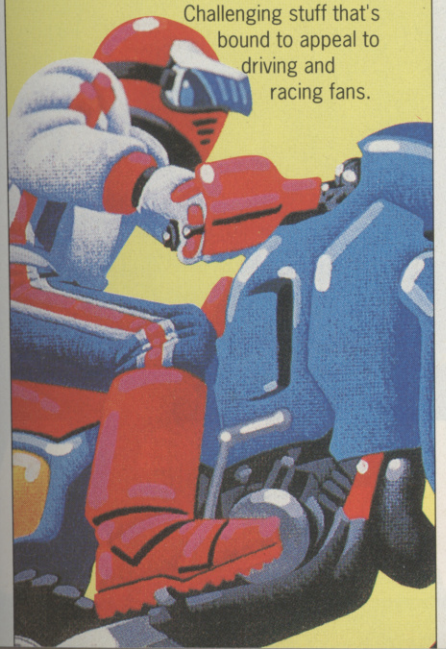

IKARI III

Right, who's next?

SNK

The quest of the Ikari warriors continues. These well 'ard butch guys have already proved they're tough stuff in two previous games of beat-em-up action, and now they're back. This time they've been drafted in to rescue a presidential candidate's kidnapped child (they don't mention which candidate's kid, but you can work out for yourself where the inspiration came from!) It would appear that the child has not in reality been kidnapped, but it's a good enough excuse for a scrap.

Either one or two players hack, chop and kick their way through the changing enemy territory, and fight against increasingly tough enemy soldiers, using an eight-way joystick and punch and kick buttons. The enemy appears from all parts of the screen, and many of them carry weapons such as knives and machine guns. A well-aimed blow can send the enemy home with a bit of a headache and relieve him of his weapon, which you can then pick up and use against someone else. Fail to pick up the item and it'll start flashing before it either disappears or – in the case of grenades and oil drums (?) – explodes, harming anything within blast range.

You get three lives for your money, with an energy meter at the top of the screen showing your state of health for each life. Apart from the 'one kick and 'e's dead' brigade, there are some meatier guards to destroy and end-of-level guardians to defeat, so you'll have your work cut out.

Ikari III has great graphics, great music and effects and great gameplay. Of course it's best played with a friend, but even solo it's got plenty of action and excitement to keep you pouring the money in.●

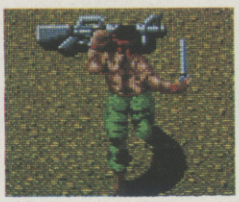

(Above) Preparing to meet the first end-of-level guardian. That knife's not going to be much help.

(Right) That machine gun should prove to be of much more use.

Thanks, once again, go to Electrocoin for all their help and assistance in producing Arcade ACE.

"In seven or eight years there will be a massive shakeout in the industry. Costs will rocket, games will become multi-million dollar productions..."

Phil Adams, Spectrum Holobyte President, interviewed in ACE a year ago.

CD interactive games could well include full-motion video sprites against computerised backdrops, just like this TV advertisement for Clarke's shoes produced by DMP Davidson Pearce...

CD INTERA

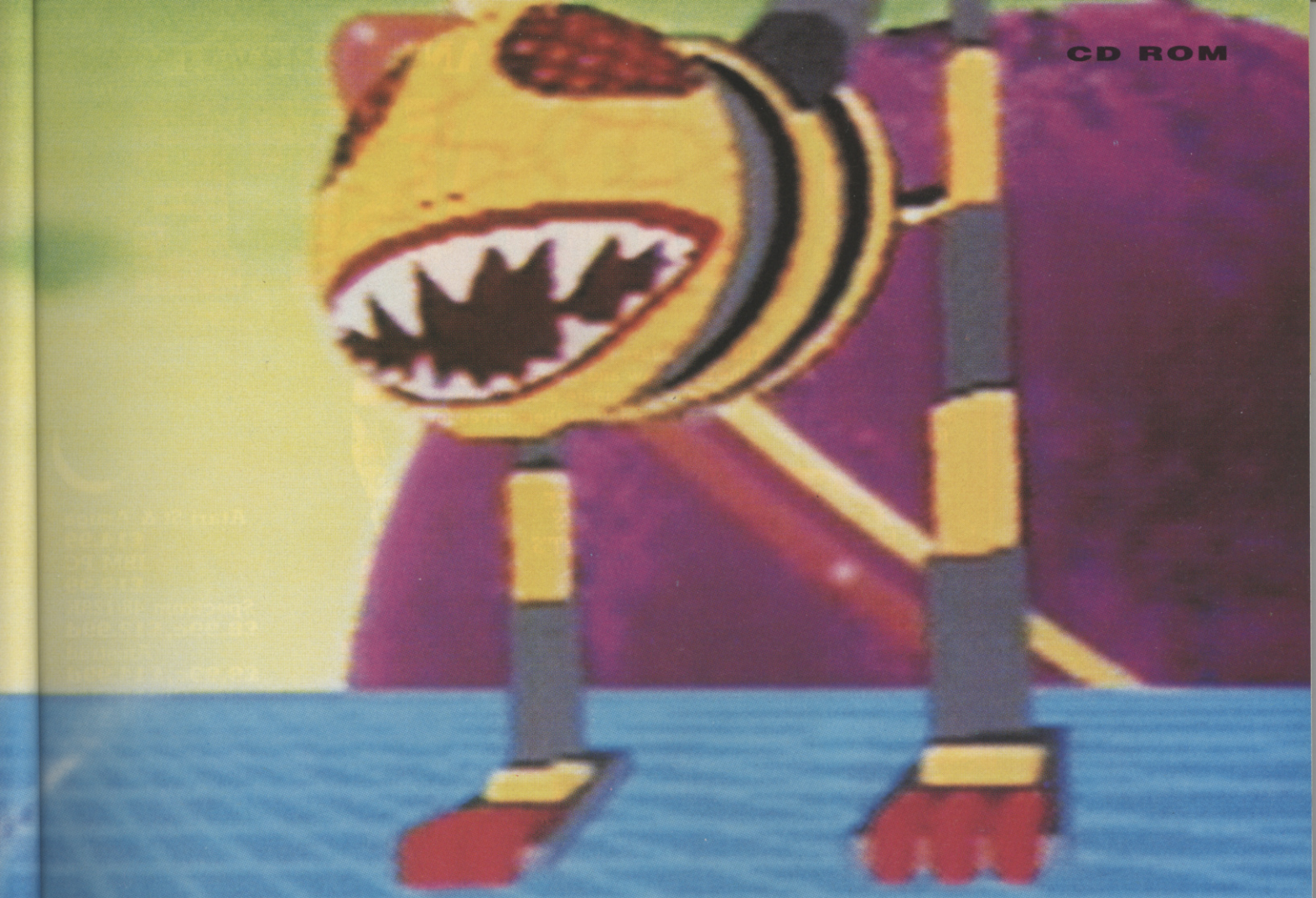

ACTIVATED

With the advent of the Compact Disc as a data srorage device, computer entertainment is about to enter a new era.

Tomorrow's game designer will work with full-motion video and HiFi quality orchestrated sound. Games will become more like movies, and the successful publishers will be those who have invested in teams that can operate in a multi-media environment.

The bigger companies are already bringing together musicians, scriptwriters, artists and directors and providing them with the software tools and authoring systems they will need.

The first fruits of these labours are beginning to be seen, and the hardware is a reality. But much more is yet to come...

You may have seen it on television: an advert in which a small boy and his dog are sprites in a computer game, taking on a massive monster armed only with a football. A clever ad, maybe: but could it really be a glimpse into the future direction of computer entertainment?

The answer is yes, it could. Already experiments with new technology and new ways of thinking about the nature of audiovisual entertainment are leading to a new form of computer gaming: and the buzz word is 'interactive.'

The hardware is already there, or nearly. The key will be Compact Disc storage, providing 600 megabytes of information on one single silvery disc. Already, the worldwide installed base of CD ROM drives has been estimated at some 110,000 units, with 15,000 units in Europe, most of these attached to IBM PCs or compatible machines, but some 5,000 linked to Apple Macs around the world. The PC Engine CD ROM is already forecast to sell 672,000 units in Japan alone.

But CD ROM storage can't improve the graphics or sound quality of the host computer it is attached to. The PC Engine games so far have been uprated versions of cartridge-based standards, and PC CD drives have been used to create a version of *Defender of the Crown* that sounds marvellous (have a quick listen to Radio ACE) but plays just the same.

The path of real progress lies in finding a way to mix genuine video pictures and music with computer control. Compact Disc video and interactive television have blazed a trail for entirely new forms of dedicated systems to be developed that will allow game designers to mix full motion video sequences with computerised action.

TALKING TO YOUR TELEVISION

Cinemaware have been working on interactive VCR games with Ideal in America. The View-Master Interactive Vision system is due to be launched in the States this summer, and although it is aimed primarily at children between 3 and 8 years of age, it offers the opportunity for the viewer to participate in a TV programme, making choices by waggling a controller or pressing one of five buttons.

This interactive VCR technology is fairly simplistic – 'great for kids' according to Cinemaware – but there's more to come. "We can't talk about it yet, but there are more capable systems in the VCR interactive world. With the other stuff we can do real interactive movies..."

MAKING MOVIES

Even the PC Engine could provide a user base large enough for software houses to start producing big-budget games that approach the complexity of movies, but the real contenders

WHEN LAW FAILS... VIGILANTE PREVAILS

VIGILANTE™

1994 NEW YORK ..... The police dare not patrol the streets. The army cannot control the city. Law and order no longer exists. ..... When street gangs dominate a city. When ordinary citizens no longer defend themselves for fear. And when law enforcement agencies are powerless to help. Your last chance is .....

VIGILANTE ..... *THIS TIME IT'S WAR*

Atari St & Amiga
£14.99
IBM PC
£19.99
Spectrum 48/128K
£8.99c, £12.99d
Amstrad
£9.99c, £14.99d
CBM 64/128
£9.99c, £14.99d

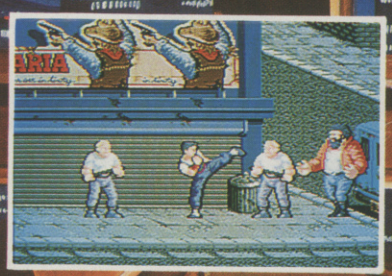

U.S. GOLD®

© 1989. Licensed from Irem Corp. All rights reserved.
Manufactured and distributed under license by U.S. Gold Ltd.,
Units 2/3 Holford Way, Holford, Birmingham B6 7AX. Tel: 021 356 3388

A CDI pilot system

Back in June last year, ACE brought you news of Electronic Arts' CDI pilot system – the Demulator. Twelve months ago, the EA interactive team had already produced a fully interactive CDI demonstration. The demo is set in EA's HQ – terrorists have kidnapped the Interactive Team and it's up to the player to explore the offices, look for clues and rescue the hostages before they're turned into female androids.

The game is played rather like Activision's *Manhole*, except the images on screen are digitised from videos made in EA's offices. Point to things on screen, click, and you can examine or use them.

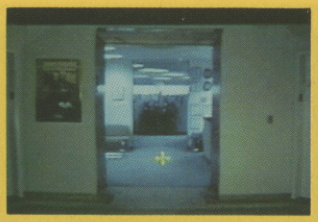

Entering EA's offices, you have a strange feeling that something's wrong, Suddenly a phone rings – choose to pick it up and you hear a voice explaining the kidnap threat...

Not the usual hive of activity – something must be seriously wrong. Using the cursor, point and click on items to explore....

Even worse discoveries lie in wait for you... one member of the team has been sadistically bound to his chair...

are the CDI and DVI standards.

Compact Disc Interactive is the result of a joint development between Philips and Sony. A CDI player will contain a CD audio player which will be able to handle existing audio CDs: but it will also contain the Multi Media Controller, or MMC. This is the hardware that allows audio, video and text data read from the CDI disc to be decoded, controls play and runs interactive programmes.

Digital Video Interactive is based on two chipsets, supplied as add-on boards for an IBM PC AT or compatible: the Pixel Processor and the Output Display Processor. Essentially by storing the differences between frames of video rather than complete data on each frame, DVI allows massive data compression. A single frame of video is compressed from 600K to 5K and the audio accompaniment is reduced to 500 bytes per frame before it is stored. Unlike CDI, DVI is not tied to CD as the storage medium but the massive data capacity of CD makes it a logical choice.

DVI decompresses the video and audio data in real time, and allows full-screen, full-motion video to be used. CDI, on the other hand, is likely to have a limited capacity for full-motion video: at present a window occupying half the screen size is about the limit.

CDI and DVI systems are currently with software developers throughout the world, although much of the development work currently going on is on directed at more serious, directly commercial applications like education, training and sales, not at sheer entertainment.

A NEW ELECTRONIC ARTFORM

Meanwhile, leading software houses are preparing for a new way of writing games. Electronic Arts for instance, is concentrating on providing tools for writing games, tools that can be used by musicians, artists and scriptwriters who have never even thought about programming computers, let alone tried. "CD games will require megabytes of code" Greg Riker from Electronic Arts explains, "and we need to develop tools that allow games to be written with a quick turnaround. For a consumer medium to succeed we need a wide group of skilled people without programming knowledge, who can use tools to create products."

Electronic Arts are hiring specialists to work on their games, building up a design team which contains people from specialist disciplines. Rob Hubbard, for instance, was tempted from the UK to work on a code package for EA which allows musicians to compose music on MIDI and bring a datafile to the programmers. "Musicians don't need to know anything about programming, so we can use people who have experience in scoring movies – we can now work directly with composing musicians who can convey the underlying emotions in their soundtracks", Greg explains.

"We're starting to work with scriptwriters, people whose trade is writing stories, teaching them what it means to write an interactive script and we've always worked with graphic artists who do bitmap renderings and animations. Now we have a rotoscoping tools that allows us to film real motion video, capture it in a machine and let the artist manipulate the images easily."

The emphasis is on creativity, and with creative teams being run by directors and producers there could be obvious parallels to the film world. Are EA looking to make computer movies and could there be a crossover between the worlds of computer game programming and movie making? Not as Greg Riker sees it – the two media are different: "an interactive product has to be designed to last much longer than a film – we want to create hits – let's create something without creating a movie."

REAL CINEMA SOFTWARE

Cinemaware was set up in the first place as a rehearsal for new interactive technologies. President Bob Jacob explains: "We're using home computers as a training ground, developing and refining the methodology for interactive games." Whichever technology wins out, Cinemaware will be ready and waiting. As David Riordan, head of the Cinemaware Interactive Group puts it: "the way we have done our designs, particularly in the last year, they can all be expanded into CDI without being reworked.

"Currently we are doing work on authoring tools, seeing what use we can make of full-motion video windows on the screen. For

A PILOT'S DVI SYSTEM?

Apart from full-screen full-motion video, one of the main advantages of DVI is its capability to map textures onto solid 3D objects. This facility is particularly useful when simulating real-world terrain – or indeed cityscapes. Note how the pilot's view of the city changes as the plane is flown across the terrain...

Zooming along, you catch sight of a small red blob on the ground...

...banking in to investigate, the blob grows larger...

...Ah yes. It's that dog from the His Master's Voice adverts!

Screen shots from arcade version.

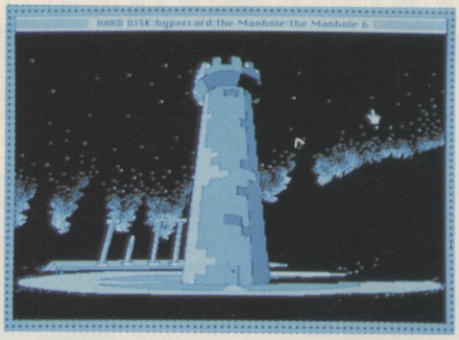

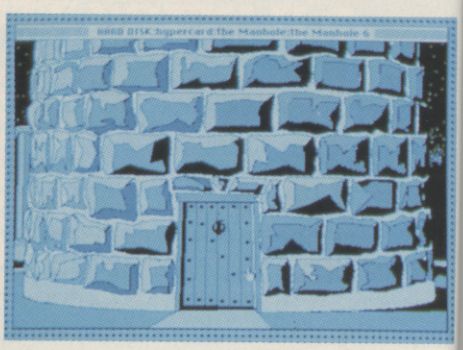

instance, in *TV Sports Football* we could replace the digital picture of the coach with an actual person, and we could use camera views looking down the sides of the game," he continues.

The full implementation of CDI allows three planes of video to work independently on the screen, and the Cinemaware team is already working out how best to use the new medium. "With *Defender*, for instance, we could forget about the digital picture of the castle and build a model just at they would for a movie. The photo of the castle would be placed in the middle plane, and as a photograph of a 3D object it would have 3 axis depth. We could then have a digital sky in the background with thunder and lightning effects perhaps, and clouds moving along. In the front frame we could shoot a real knight and use frames of a real person as a kind of video sprite.

"Video windows could be used to give closeups, and with the opportunities for audio soundtracks we reckon it will be possible to get real emotional response from a game in the same way as you can from a film. Without human expressions and body language, you can't create real emotional responses, but CDI could make it all possible." The team at Cinemaware is thoroughly excited by the prospects of the future: "we're all for the movie world and we're dying to have real dialogue. we're really itching to get going", David says.

INTERACTIVISION

Bruce Davies, President and Chief Executive Officer of Mediagenic – Activision UK's American parent company – was emphatic about his company's commitment to the CD future: "When it happens, we'll be there" he said. On the DVI front, Activision is one of the few software houses to have worked on a pilot programme – *Flight Simulator*, produced in conjunction with Imagineering. William Valk, Director of Technology at Mediagenic is eagerly awaiting the arrival of CDI: "We hope it comes out soon... the delays are really frustrating."

William is more enthusiastic than most about the potential for DVI. The most interesting aspect of the system, he asserts, is the facility for mapping textures onto solid objects. "It's the most interesting thing about DVI. It brings realism." As far as he's concerned, the big news is that chipmaker Intel has bought the DVI technology from General Electric: "Intel are in the best position to drive down the price of the chipsets to a level that allows the consumer to afford them", he says.

Apart from their development work with DVI, Mediagenic have also produced a CD ROM entertainment product for the Macintosh. Initially launched late last year on a set of five standard floppy disks, *Manhole* has been available as a Mac CD ROM product since January this year according to William Valk. *Manhole* uses the innovative Macintosh authoring system, Hypercard, in an innovative way (see panel). "*Manhole* uses a portion of Hypercard but we can't do all we want to with it – *Manhole CD ROM* taught us a lot, and we're now looking into building systems of our own to move things around." Bill explains. "Very few people have the purse to get a CD ROM title out," he asserts, explaining that Mediagenic are investing in the future, developing authoring tools and game design methodology ready for the arrival of the technology: "we're preparing to support mass-market CD ROM once the platform is there. We're looking at the PC Engine which is due for launch in the States very soon, and we're very interested in that and in the new Nintendo and Sega consoles. We intend to be flexible and go on to a variety of platforms –

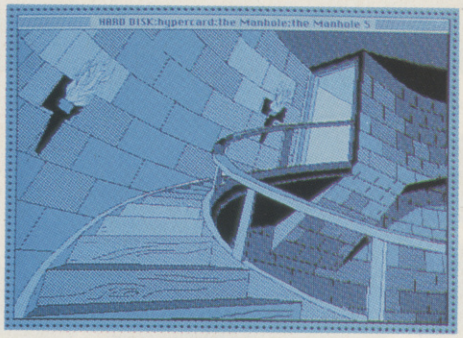

In the inteactive world of the *Manhole*. Climb up the beanstalk to see a tower; touch on the tower, and draw closer... touch again and arrive at the door; click on the door and it opens... click again, and pass through... click on the stairway and ascend towards another adventure.

serious computers can have CD ROM drives, and CD ROM drives are not just for games. The PC Engine with CD ROM offers a quality that is not that much lower than the CDI standard, and with luck there will be a bridge between computers with CD drives and CDI equipment – people should be able to load the same disk on several different systems."

THROUGH THE MANHOLE

Described as 'a fantasy exploration for children of all ages', *Manhole* takes the user into a charmingly convoluted world that borrows from the scenarios of classic children's literature such as Alice in Wonderland. The player is the active, first person explorer who wanders around interacting with the environment.

Point, click, watch and listen: the only four things you need to do when exploring the world of *Manhole*. At the very start of the game, you can see a fire hydrant and a manhole cover. Click on the cover and it moves aside as a giant beanstalk grows into the skies. Three routes are now available to the player: into the hydrant, up the beanstalk or down into the underwater world inside the manhole.

Gameplay is both simple and child-like. You just wander around, touching things, finding out what happens. Sometimes one of the whimsical characters will speak to you. Touch doors or desk drawers and they open, revealing hidden items. Objects in the gameworld can be manipulated by simple touches: musical keyboards can be played, books can be read, TV sets and radios can be turned on, and all the while appropriate digitised sound effects make the experiences real. Overall, the effect is both pleasing and believable to the adult mind – in the hands of younger children *Manhole* will certainly captivate.

As a demonstration of the potential of interactive CD-based products, *Manhole* is an interesting pilot. While sampled sounds, monochromatic cartoon graphics with simplistic animations and fantasy scenarios are not exactly unheard of in the world of entertainment software, the way in which they are linked together in *Manhole* opens new vistas, much wider than those opened by laser vision games such as *Dragon's Lair*.

In *Manhole*, all the player has to do is move a cursor over an image and click on an item of interest. The interactivity is total, the experience of exploring a new and strange environment convincing. Just imagine what the *Manhole* experience would be like with full-motion video shot from live action...

INTERACTING WITH VIRGIN

Of all the software houses exploring the possibilities of interactive CD, Virgin Mastertronic is perhaps best placed to produce multi-media programmes. Parent company Virgin is already involved in books, music, film and video as well as entertainment software – all creative disciplines that will feed CD-based interactive pro-

Stop-frame stills can be linked together to produce appropriate action sequences. Before setting a compass bearing, you need to make adjustments for the local magnetic field...

grammes of the future. No surprise, then, that Virgin has set up an Interactive Media unit...

About 18 months ago work started on an interactive programme based on Sir Ranulph Fiennes' 1982 expedition to the North Pole. Several hours of movie film together with 500 slides were made available to the Virgin team, who sat down to design an interactive simulation of the real expedition that would be "enjoyable and entertaining as well as instructive."

The aim was to simulate the total experience of planning an expedition and carrying it out – participants should be able to interact with one another as well as with the programme. And this was intended to be more than a 'theoretical' laboratory project. The programme was expected to sell, and even make money... "The main academic background to the project was to produce a programme that developed interpersonal skills, and we wanted to publish it, so it runs on the standard system in schools – the BBC Domesday system" William Beckett, the man in charge, explains.

Naturally, the main aim of the North Pole project was to develop the methodology for writing interactive programmes that involved video footage and still pictures: "we went into it with closely-defined criteria" Mr Beckett says, "but we looked to develop skills in-house for products on CD – we felt it was worth getting into early to learn about the techniques involved. The only way to learn is to actually produce something.

"It is unclear which medium will come out when in the next year or so – people are grappling with relatively arcane products, and although video and computers are not the easiest of things to marry together in a friendly system, it looks as if CD will be the delivery medium for this type of product. Our programme was designed to be transferred to CD-based systems, but as the laser vision system is here and now, we used it."

The Domesday System, which uses a laser vision player linked to a BBC computer, has been installed in around 2,000 schools. The hardware costs around £4,000 to buy. If you already have access to the system, the Virgin North Polar Expedition software is available for £199 including manuals, a teacher's guide and a copy of Sir Ranulph Fiennes book, To The Ends Of The Earth.

Treking across the Tundra...

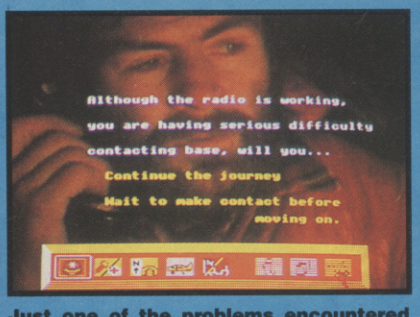

Just one of the problems encountered on the trek to the North Pole. Multiple choice questions are answered by clicking on the icon options.

Calculations based on real-life data from the expedition are part of the simulation. Unlike most games, however, you can't lose a life by making a mistake.

DVI OR CDI?

William Beckett and the Virgin interactive media people have looked at both CDI and DVI and are keeping a weather eye open on all the new interactive technologies. "We don't mind which technology wins" William explains, "providing the right design decisions have been taken, you can move the product to any media. For instance, we've already learnt that it's better to take images from film than from videotape.

"The difficulty with DVI is that it requires a powerful engine to decompress and I'm not sure you actually need to do that in interactive programmes. Interaction is non-linear, so there isn't the need for the full motion video capabilities offered by the DVI system. It may be more effective to use the background and middle-ground offered by CDI, if only because of the variety you can introduce into the programme.

"DVI definitely has a place – there are some great applications you can envisage for it, but the PC is not necessarily the place you'd start if you were going from here – you need two boards and a PC to run DVI programmes, and it's going to be difficult to get the hardware price below £2,000 and £3,000. From the programme-maker's point of view, working with DVI means everything has to be pre-defined and compressed down first. CDI, with its window of full motion animation on the screen, may be more flexible. The latest version of CDI may allow full-screen full-motion video, but even if it doesn't I don't think it's much of a drawback – designers just need to think what they're doing with it..."

FORWARD WITH VIRGIN

The Virgin Group as a whole has a large range of entertainment interests – including a CD pressing plant in its Oxford Street Megastore, which could just as easily produce CD ROM disks as music pressings. Virgin Interactive is working on the pilots for a couple more educational products at the moment. "We're looking at specific CD-only products, which are probably a year ahead or so. We hope to be able to deliver games on CD ROM eventually."

While home entertainment products on CD ROM might be a way into the future, CD-based arcade machines from Virgin's Arcadia subsidiary are a definite possibility, although no firm details are available at present. Today's technology, however, would allow the CD coin-op designer to produce a much more sophisticated game than the comparatively simplistic *Dragon's Lair*. ●

Next Month ★ The full story of CDI...

POPULOUS™
by BULLFROG
ELECTRONIC ARTS™
ATARIst
AMIGA
POPULOUS
GAME OF THE MONTH C+VG
SIZZLER
TOP SCORE
SUPERSTAR
FORMAT GOLD
963
95%
THE one
ELECTRONIC ARTS®
To order direct, send £24.99 to ELECTRONIC ARTS, DEPT. PCS, 11-49 STATION ROAD, LANGLEY, BERKS SL3 8YN. For a product catalogue, send £1 to the above address. Credit card orders, please call (0753) 46465.

As the people of the Bloodwych awake to a new dawn, they find a stranger in their midst – from one of many races he has come. His task; to halt the demon that lies dormant within the Castle of the Bloodwych.

Unification of the Crystals of Sanguis will secure the Behemoth in his lair for all eternity. Should they remain separate, then he shall rise to bring darkness into the world.

This unique role-playing fantasy game allows greater interaction with the environment than has ever been seen before. Argue, barter, negotiate – even lie through your teeth! The fully implemented personalities of all the characters in Bloodwych allows a rich style of role-playing that has only been dreamt of.

With one or two player simultaneous mode, this is the game that you've been waiting for. Bloodwych for those that dare!

ARGUE! BARTER! LIE THROUGH YOUR TEETH!!!

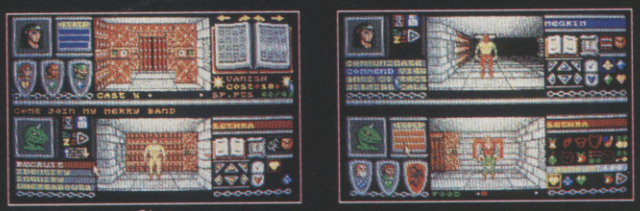

Atari ST Screen Shots

Amiga	£24.99
Atari ST	£24.99
Spectrum (tape)	£9.99
Spectrum (disc)	£14.99
Amstrad CPC (tape)	£9.99
Amstrad CPC (disc)	£14.99
Commodore 64 (tape)	£9.99
Commodore 64 (disc)	£12.99

© 1989 MIRRORSOFT LTD Irwin House, 118 Southwark Street, London SE1 0SW Tel: 01-928 1454

1 Virgin's record label was launched in

IN CONJUNCTION WITH ACE, VIRGIN MASTERTRONIC ARE GIVING AWAY THE TOP-OF-THE RANGE CONSOLE PACK, ALONG WITH A STACK OF CONSOLE-ING PRIZES FOR RUNNERS UP.

COMPETITION

WIN A SEGA SUPER SYSTEM

Top prize in the great Virgin Mastertronic give-away is the Sega Super System pack, which contains the basic console unit, two controllers, the light phaser and a set of 3D glasses. As if that package, containing several games for the light gun and 3D glasses, weren't enough Virgin Mastertronic are throwing in a couple of extra Sega games of your choice and a Sega T shirt.

Should you miss the top prize, next in line is a trendy Virgin sports bag and tracksuit: the hippest equipment for getting fit or having fun in, and ideal clobber for attempting Atlantic crossings in hot air balloons. Then five runners-up packs are on offer, each containing a game from the Melbourne House label, a game from the Leisure Genius label, and two games from the massive Mastertronic budget collection. You get to choose the titles you want...

The challenge we're setting is simple enough – all you have to do is answer five straightforward questions, then complete the coupon with your name and address. Runners-up get to choose the games of their choice, and as a gentle reminder of what's on offer, here's a resumé of the Melbourne House and Leisure Genius ranges that we prepared earlier...

LEISURE GENIUS

Scrabble C64, Spectrum, Amstrad
Scrabble Deluxe C64, Spectrum, Amstrad, ST, PC, Amiga
Monopoly C64, Spectrum, Amstrad
Cluedo C64, Spectrum, Amstrad
Scruples C64, Spectrum, Amstrad, ST, PC
Risk C64 (Spectrum, ST, PC, Amiga soon)

MELBOURNE HOUSE

Double Dragon C64, Spectrum, ST, PC, Amiga
Aaargh Amiga
Roadwars ST, Amiga
War In Middle Earth C64, Spectrum, Amstrad, ST, PC, Amiga
Metropolis PC
Rockford ST, PC
Barbarians C64, Spectrum, Amstrad
Terrorpods C64, Spectrum
Xenon C64, Spectrum, ST, Amiga

Down to the questions. The Virgin group was founded by Richard Branson in 1970, and in the last 19 years it has expanded into a variety of activities, building on its early record-retailing foundations. Today you can play computer games published by the group, fly across the Atlantic to America with the Virgin airline, buy a Sega console distributed by Virgin and, of course, pop into a Virgin Megastore to buy books, records, CDs: just about anything you need to have fun, in fact.

1 Virgin's record label was launched in 1973, and Mike Oldfield was its first signing. What was the title of Mike Oldfield's first album for Virgin?

2 We've mentioned crossing the Atlantic in a balloon, but Richard Branson made another attempt at a record Atlantic crossing. What sort of vehicle was used, and what was the name of the award he was trying for?

3 Melbourne House has published three games based on Tolkein's tales of Middle Earth. Name two of them.

4 Name three Mastertronic games.

5 What is the name of the British company that publishes the board game originals of Cluedo and Monopoly, which have been converted to the home computer by Leisure Genius?

NAME.....

ADDRESS.....

.....

.....

TELEPHONE NUMBER.....

COMPUTER OWNED.....

SCRIPTION OFFER SUBSCRIPTION OFFER SUBSCRIPTION

13 ACE ISSUES

- Get one extra issue **free** – our last offer was for 12!
- **Don't queue** for your copy, receive it through the post for the next 13 months

- 13 issues from your newsagent **would cost £19.50**
- Get the quarterly update of extra special savings on software from Ace – **"The Magazine of the Year"**

Guarantee
If you aren't completely satisfied with your subscription, you may cancel and receive a prompt refund for all unmailed copies.

INSTEAD OF 12 FOR JUST £17.95

Order Code AC002

6 month subscription £9.95 **Order Code AC003** 24 month subscription £31.95 **Order Code AC004**

Overseas subscriptions(12 months) Air Mail Europe £42.95 **Order Code AC005** Surface Europe and World £27.95 **Order Code AC006**

SEE ORDER FORM ON PAGE 97 OR CALL 0458 74011

SCREEN TEST

Bio Challenge is currently the second biggest seller in France. Are the French completely mad? Can you really get 160 colours on screen and still have an incredibly good game? Do robots get dizzy? Look out for another amazing new release on Page 46.

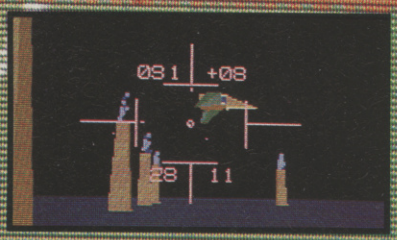

Voyager is a contender for the title of the best 3D shoot-em-up we've ever seen. Check out exactly why on Page 36.

***Grand Monster Slam* features one of the most original and amusing concepts in game ideas we've seen in a while. Will kicking small furry creatures around annoy the animal rights lobby? The only way to find out is by turning to Page 42!**

THE ACE REVIEWING SYSTEM

PIC CURVES
This unique feature to the ACE reviewing system charts the interest level that a game stimulates over a period of time. It may be totally addictive at first, but will you have completed it and got bored within the first week? The curve is accompanied by a comment to explain why it's the shape it is.

GRAPHICS
This rating considers all aspects of the game's graphics, such as scrolling, animation, detail, use of colour and sprites. It is 'version-specific', so the limitations of each machine are taken into account – a good-looking Spectrum game will score higher than an average-looking Amiga one.

AUDIO
The music and sound effects are rated here. Once again it is version-specific and a high rating is possible on even limited machines like the Spectrum and PC. Additional audio tapes do NOT count – they are part of the packaging and presentation and are not taken into account in the rating.

IQ FACTOR
Just how much thought is required to get the most from the game? Shoot-em-ups are lucky to score three, while *Balance of Power* is a nine all the way. Puzzle games like *Xor* and *Boulderdash* will also score highly, but simple exploration games will not because they involve no deductive processes. Even platform games like *Nebulus* involve plenty of brain bending and therefore score well.

FUN FACTOR
Basically this is a measure of mindless addictiveness. Games like *Arkanoid* and *Flying Shark* require virtually zero brain power but are still remarkably addictive. Most coin-ops score well here because they are designed for instant satisfaction. Games don't have to be *either* fun or intelligent – they can be both.

ACE RATING
This is not just plucked out of the air – it directly correlates to the area under the Predicted Interest Curve. To get a really high rating a game will not only have to be very addictive and interesting but stand the test of time as well, and still be enjoyable in a year's time. Just because a game does not get over 900 does not mean we are not recommending it – the following is a general guide to what the ratings mean.

900+ A classic game, recommended without reservation.

800-899 A superb game, but perhaps lacking the long-term depth to last into the month and year categories.

700-799 Still highly recommended, but probably has a couple of aspects to the gameplay that take the edge off it.

600-699 The 'fair' zone, where it tends to be very good 'if you like that sort of thing'.

500-599 This still has good things going for it, but the game clearly has some noticeable problems.

400-499 Problems with gameplay and programming make this an inferior game.

300-399 Not only is the gameplay bad but the design was probably flawed in the first place.

200-299 This is getting really serious now, we are talking bugs and really dire gameplay.

100-199 ZX81 games running on an Amiga.

Under 100 Nothing has ever achieved this appalling level of rating. If anything ever does, it wouldn't even be worth having it for free.

ARCADE ACCURACY
This is a measure of the competence of a conversion of a coin-op. It does not reflect on the gameplay at all, but on how close the programmers have got to the original arcade game, given the limitations of the computer it's on.

VERSION BOXES
This covers version-specific information on graphics, audio, loading problems etc. If there isn't a box for your machine but a version is planned, it will be covered as an update in a later issue.

THE TEAM
Bob Wade, Reviews Editor, has a track record in games reviewing stretching back to *Personal Computer Games* and *Zzap! 64*, has edited *Amstrad Action*, and is now one of the most experienced and authoritative writers in the field.

Andy Smith has worked for ACE since it first started, is one of life's natural gamesplayers, and has never lost his enthusiasm for a good game, whether at the controls of a flight simulator, ordering the imminent destruction of an opposing army or wiping out alien invasions.

Steve Jarratt blew out a promising career as an Industrial chemist through his infatuation with the games scene, working his way to the lofty pinnacle of the reviewing world via *Zzap! 64*, *Crash* and *Commodore User* before finally arriving at ACE. His reviews are among the most consistently balanced and informative around.

Graeme Kidd has steered more magazines to success than I've had hot dinners, has more experience in professional gamesplaying than you can imagine, and still knows exactly how to bring you the best in advanced computer entertainment.

All the ACE reviewers look at every game, and everyone has a say in the final ratings, so you can be sure that all reviews give a balanced and considered opinion. The ACE team lays claim to one of the most impressive track records in games reviewing and can confidently tackle any type of game. We don't review anything until we are 100% certain that we've got it right. We've checked them out thoroughly – now you can too. ●

FEATURED IN Radio ACE

VOYAGER

OCEAN voyage to the moons of Saturn

EARTH, 1977. Major world news: the Queen of England celebrates her Silver Jubilee, the Sex Pistols join in the celebrations with a trip up the Thames on a boat blasting out their latest chart topper 'God Save The Queen' and the satellite Voyager II is launched.

Somewhere in space, 2032. The Sex Pistols are long since forgotten, Queen Elizabeth II has died, and an alien life form scoops up Voyager II and takes the satellite back to its home world to decipher the information it holds.

Earth, 2139. Present day. Aliens appear in the Solar System, wiping out all space-borne craft of Terrestrial origin within the System in what's undoubtedly a sign of aggression. Several peace envoys, sent to negotiate with the aliens, fail to return: the world forgets about the rain forests and the Neutron threat to concentrate on imminent invasion and almost certain destruction from the hostile aliens, the Roxiz as they've come to be known.

Oblivious to all this is one Luke Snayles, a criminal returning to Sol after a 50-year stretch of Investigative Exploration. Now, Luke is not slow, and he soon learns of the alien presence and their intentions. On closer inspection, he discovers that the Roxiz are using the 10 moons of Saturn as bases for

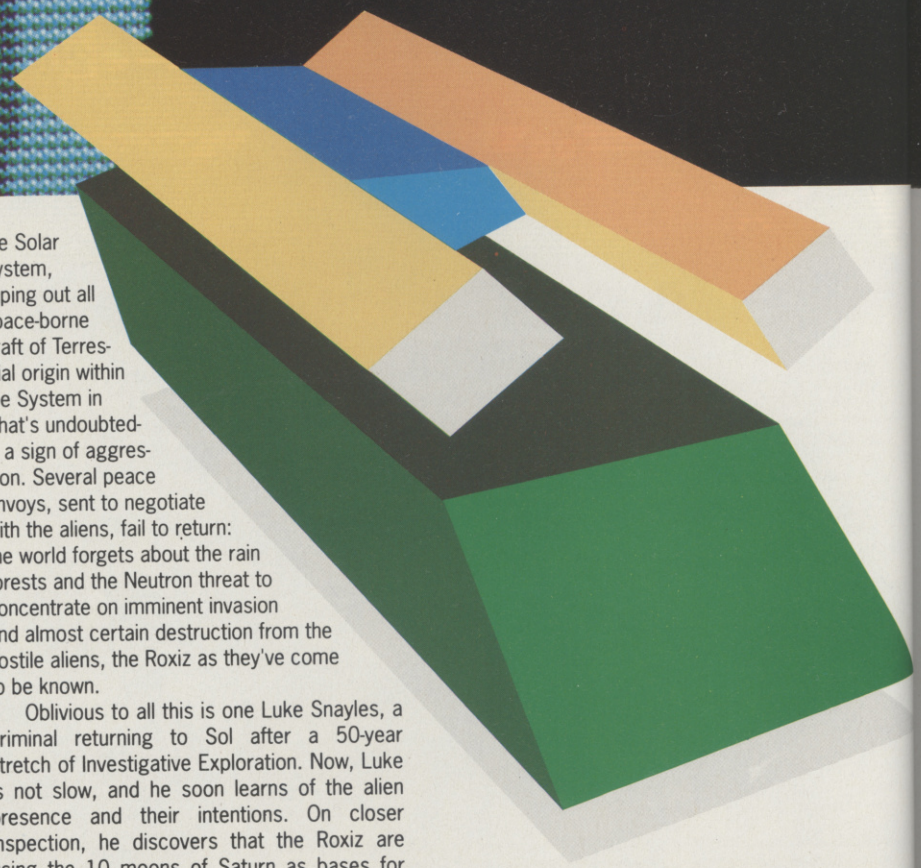

ST VERSION

The smooth, fast, colourful graphics help to make a very believable game world. You'll be hooked on this after just a few plays, and it'll take you a while to beat, but it's just lacking that extra something to keep you playing for months.

GRAPHICS	9	IQ FACTOR	4
AUDIO	7	FUN FACTOR	8

ACE RATING 862

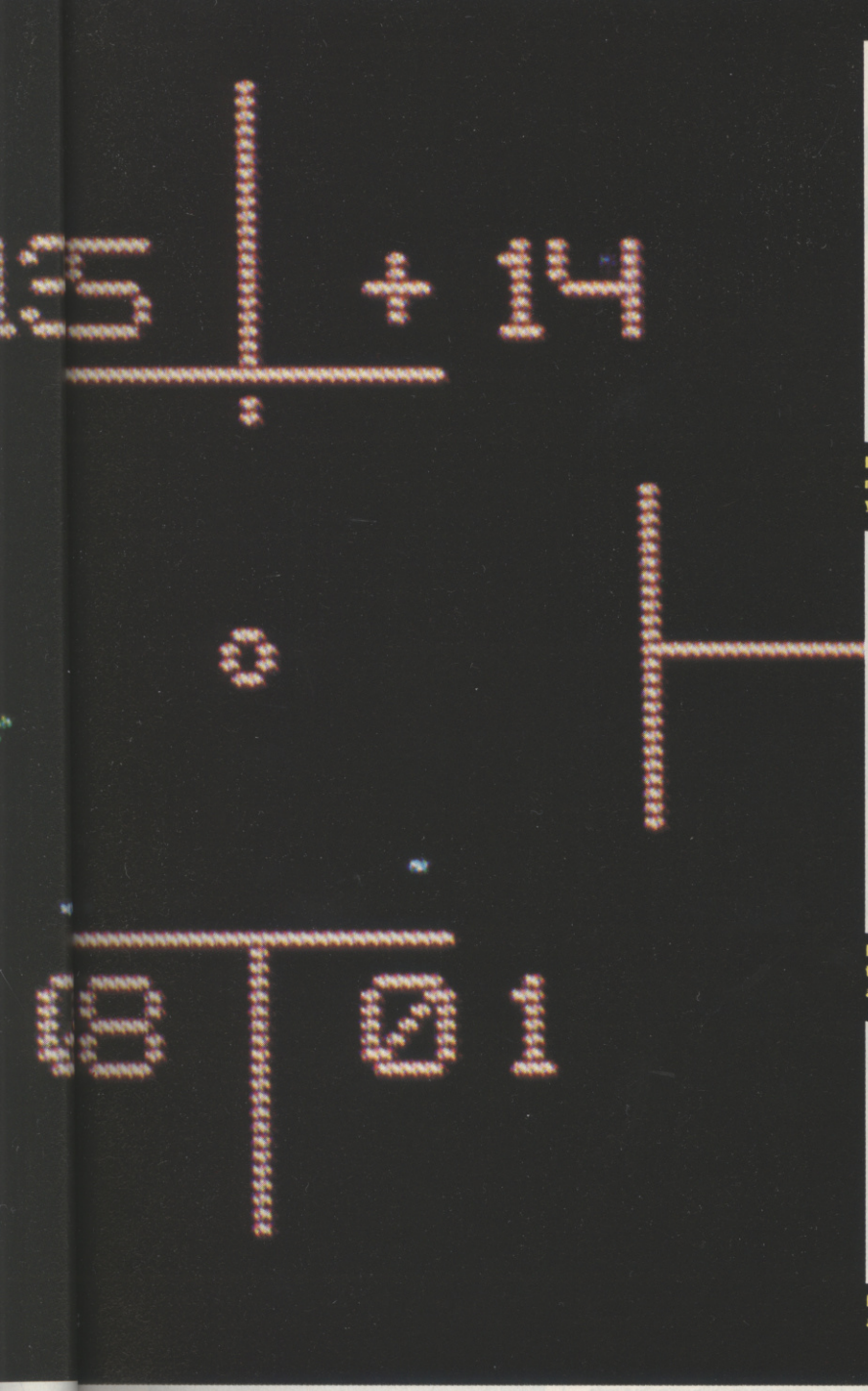

Drop a camera and you can view, and shoot at, any enemies from outside your craft. And if you're wondering what your craft looks like – here 'tis.

If you're in a tight spot, launch a radar missile to confuse the enemy craft, then either make a run for it or blast the aliens as they come flocking to the missile.

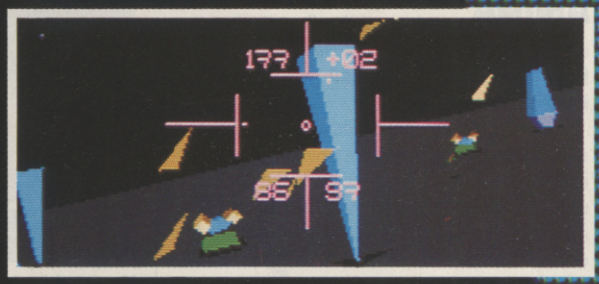

Pick up the pod that enables your craft to sprout wings and suddenly taking on flying aliens becomes a lot easier.

their forces. So there's only one option open to him. He'll have to defeat the Roxiz army single handed.

You take the part of Luke and, starting at Janus, endeavour to wipe out the alien craft from each moon before slipping through a warp gate to the next. To do battle you've had to leave your mothership and send it on to Phoebe (the tenth moon) to wait while you scurry around in a shuttle. This shuttle is none too big and not well equipped: in fact, it's only armed with a front-firing laser, a couple of atomic bombs and some power pyramids (small energy bombs). You can pick up pods from the surface of each moon which were dropped by the mothership when it passed over, and enhance your firepower. One pod even allows you to transform your tank-like shuttle into a flying craft and back again at the touch of a button. This proves to be very handy, especially when you need to destroy airborne alien craft.

Each moon is more heavily defended than the last, not merely in the number of enemy craft, but in their intelligence. Moon Two, for example, is infested with horrid craft called Squashers that can only be destroyed by atomic bombs, and as there are always more Squashers than you've got bombs, life can be tricky. (A clue: try trapping the Squashers behind buildings, and polish off all the other craft before getting three or four to follow you, then let 'em have an atomic bomb and see how they like it!)

Voyager is a bit like a 3D *Starglider*, but better. Not only are the graphics better, but the gameplay is far superior. You can't simply rush around blasting everything, because it won't work – for a start, you have a limited amount of fuel – tactics are needed if you hope to survive and progress. Because a certain amount of thought is involved, you'll find it much more entertaining than the average *Battlezone* clone and will consequently be playing it for long periods of time. The repetetive nature of the game just takes the edge off, though, so it just misses out on attaining the coveted 900+ rating, but it's still one of the best 3D shoot-em-ups we've ever seen.

● Andy Smith

RELEASE BOX		
ATARI ST	£19.99dk	OUT NOW
AMIGA	£24.99dk	IMMINENT
IBM PC	Version planned, details TBA	

PREDICTED INTEREST CURVE

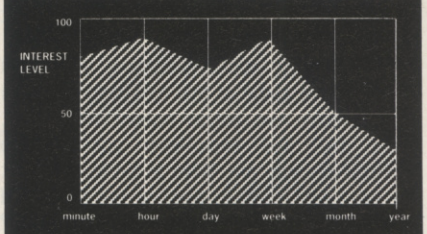

ATARI ST

The graphics grab you immediately, but it takes a while to learn how to deal with the aliens. Although you may complete it after a month, you'll still be loading in a year's time.

RAIDER

IMPRESSIONS are the sincerest form of flattery

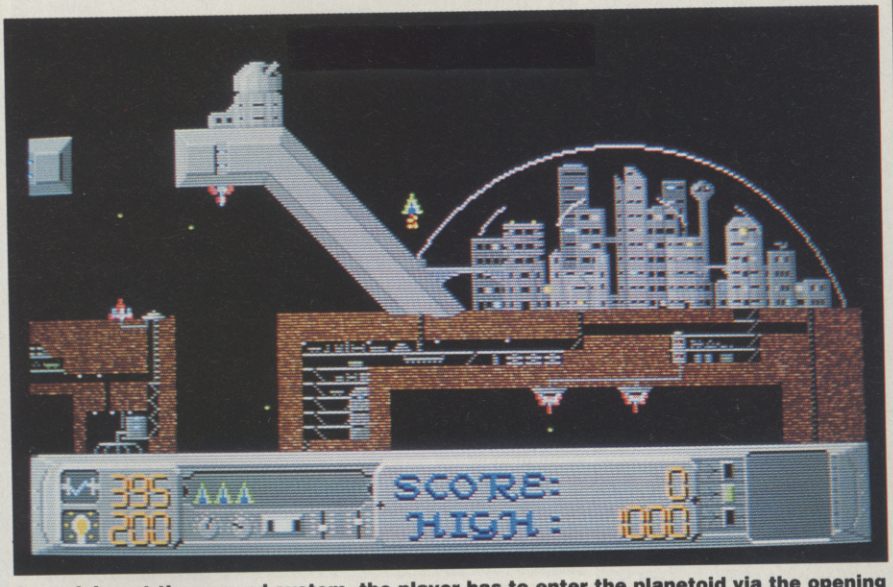

On arriving at the second system, the player has to enter the planetoid via the opening on the left, and destroy the gun emplacements while avoiding all the enemy's flak!

AMIGA owners have been denied conversions of the *Gravitar/Lander* clones *Thrust* and *Oids*, but this debut product from Impressions goes some way to redressing the balance.

As with all the predecessors, the player's ship obeys whichever of the laws of gravity are in evidence and is controlled from the keyboard using the now-standard rotate and thrust commands with the landscape scrolling around the central vessel.

The game is set in deep space (aren't they all?) where the player's mission is to visit four planets in each of eight star systems and retrieve a stolen fuel pod from each. Having captured all four pods, the craft must then be directed to an automated powerplant where the pods are repositioned in their correct locations. Success is rewarded with access to the next system, and a password allowing the previous star system to be skipped on later goes.

Having blasted all the enemy guns on the first level, the ship deploys its tractor beam to pick up the required fuel pod.

Pods are only released once all the planetary defences have been neutralised using the ship's cannon. A tractor beam device – which also doubles as a shield – is then used to collect the pod and any spare fuel cannisters that are lying around on the planet's surface.•

Although *Raider* obviously borrows heavily from *Oids* and *Thrust*, it doesn't quite manage to impress as much as its inspirations due to the unimaginative theme. Also, the control method isn't as precise as other games in this mould, since the ship's inertia is a touch overstrong. However, the difference is only really noticeable to anyone brought up on the previous *Gravitar/Lander* clones: anyone new to the genre will swiftly adapt to the gamestyle, and veterans can practise an old art on new canvas.

● Steve Jarratt

RELEASE BOX		
ATARI ST	£19.99dk	IMMINENT
AMIGA	£19.99dk	OUT NOW

AMIGA VERSION

While the multidirectional scrolling is all very smooth, the graphics do have a slightly amateur quality about them. Sound is limited to sampled in-game effects for thrusting, firing and explosions: all of which are adequate, but no more.

GRAPHICS	5	**IQ FACTOR**	4
AUDIO	4	**FUN FACTOR**	7

ACE RATING 674

PREDICTED INTEREST CURVE

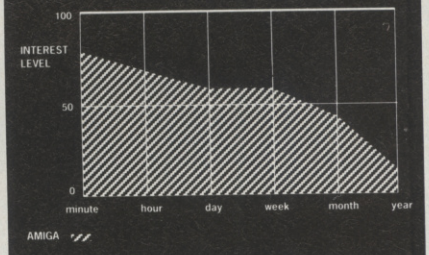

The tried and tested gameplay proves entertaining from the outset, and the level-entry password system helps sustain interest right into the year.

SILKWORM

Rebel, ST version reviewed, £19.95dk

Shoot em-ups come and shoot-em-ups go, so what could possibly make this one stand out from the crowd?

Having just about everything you could wish for in a game of this type helps. Want a simultaneous two player option? It's got it. Want mid- and end-of-level guardians to destroy? It's got 'em. Want to be able to pick up extra firepower so blasting the flying and ground-based targets becomes a little easier? No problem.

Beginning to get the idea? Good. Now for the scenario: You're piloting a helicopter (a friend drives a jeep if two play) across a continuous horizontally-scrolling landscape, blasting all and sundry that comes your way: including the gratuitous amount of flak that the enemy throws at you. You've got three lives to lose before you get the first of three 'continue' options, so you've got nine lives in effect (still not enough, guys!)

All in all, *Silkworm* is a very good shoot-em-up: nothing more and nothing less. The attacking craft are varied, and there's plenty to blast, so it'll keep you busy for a good while and is guaranteed to take years off the life expectancy of your joystick fire button.

● Andy Smith

A surprisingly quiet moment, having just disposed of a missile base and evaded a tank.

GRAPHICS	8	**IQ FACTOR**	2
AUDIO	7	**FUN FACTOR**	9

ACE RATING 735

DYNAMITE

ONLY £4.99 AND THE CHANCE TO WIN A VIDEO CAMERA

- THE SOFTWARE MINI-MOVIE ON VIDEO
- FEATURING: SIMULATIONS, ROLE-PLAYING, ADVENTURE, ARCADE, ORIGINAL CONCEPT
- STARRING LITA
- EXPERIENCE THE REALITY
- SPECTRUM, C64, CPC, ST, AMIGA, PC.
- AVAILABLE 1 MAY FROM ALL GOOD SOFTWARE STORES

HOT SHOT

Hot-Shot Entertainments Limited

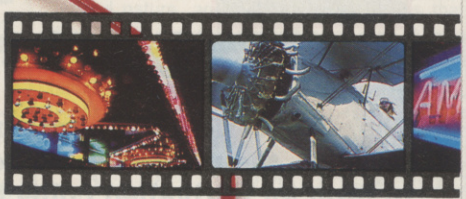

IF YOU HAVE ANY DIFFICULTY OBTAINING ACTION SCREENPLAY FILL IN THE COUPON BELOW AND SEND TO:
HOT-SHOT ENTERTAINMENTS LTD, PO BOX 326, COLCHESTER, ESSEX CO4 5BL.

NAME .....

ADDRESS .....

.....

.....

PLEASE MAKE CHEQUES/POSTAL ORDERS PAYABLE TO HOT-SHOT ENTERTAINMENTS LTD.

Now you can take home a piece of the action

ACTION SCREENPLAY and HOT-SHOT are registered trade marks of HOT-SHOT ENTERTAINMENTS LTD.

SSI... A WHOLE NEW WORLD OF ACTION AND ADVENTURE

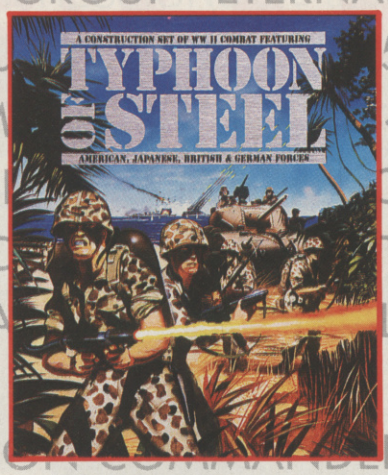

TYPHOON OF STEEL™ The ultimate simulation of Squad Level Combat in the Asian, Pacific and African Theatres of the Second World War. This highly detailed game allows you to refight individual battles, or an entire campaign.
The flexible construction set feature enables players to recreate any combats involving American, Japanese, German or British Forces.

CBM 64/128 DISK £24.99

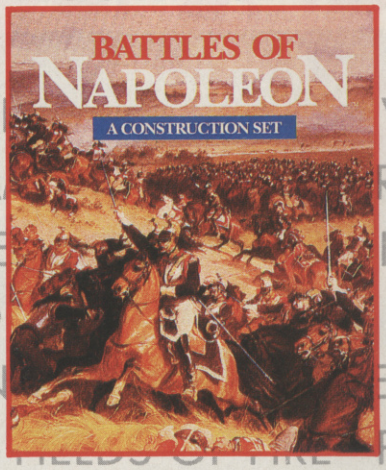

BATTLES OF NAPOLEON™ A superb advanced war game and a full blown construction set. Build your own maps with five terrain options, or let the computer generate a random scenario. Create the armies of your choice meeting the requirements of your exacting specifications. Or if you wish to get straight to the action, choose from the many pre-made scenarios such as Waterloo, Quatre Bras, Auerstaedt and Borodino.

CBM 64/128 DISK £24.99
IBM PC £29.99

FIRST OVER GERMANY™ Start out on training missions in Utah graduating to the death filled skies of Europe. Sharpen your crew's efficiency and experience until you pilot your B17 into live combat action as part of 306th Bombardment Group – America's first courageous fliers to take to the skies over war torn Germany. Complete 25 deadly missions and the honours are yours.

CBM 64/128 DISK £24.99
IBM PC DISK £29.99

REBEL CHARGE™ Rebel Charge at Chickamauga recreates the Confederates last offensive of the Civil War. Played on a 64 x 54 square grid.

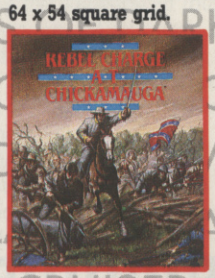

The game can be played at 1 of 3 levels of difficulty and is a must for players of the 'Gettysburg' system.

CBM 64/128 DISK £24.99
IBM PC DISK £29.99
CBM AMIGA £29.99

SONS OF LIBERTY™ Sons of Liberty enables you to recreate 3 battles from the American War of Independence. The Battles of Bunker Hill, Monmouth and Saratoga.

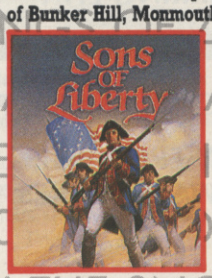

Based on the popular 'Gettysburg' System the game has introductory, intermediate and advanced levels.

CBM 64/128 DISK £24.99
IBM PC DISK £29.99

SHILOH™ The battle of Shiloh was a seesaw event that could easily have been a Union defeat or victory. Now, you determine the outcome of Grant's fearsome trial – and his destiny.

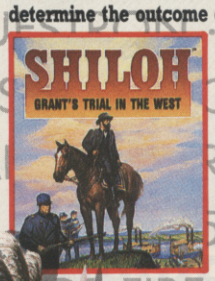

IBM PC DISK £29.99
CBM 64/128 DISK £24.99

There's a world full of opportunities with SSI – the dramas of the past, the mysteries of the future, gathered together to form an unrivalled collection of role playing fantasies and all action simulations that offer a new dimension in computer entertainment.

YOU'LL MAKE SOME UNUSUAL FRIENDS AS YOU EXPLORE OTHER TIMES, OTHER WORLDS

SSI™ U.S. GOLD®

U.S. Gold Ltd., Units 2/3 Holford Way, Holford, Birmingham B6 7AX.

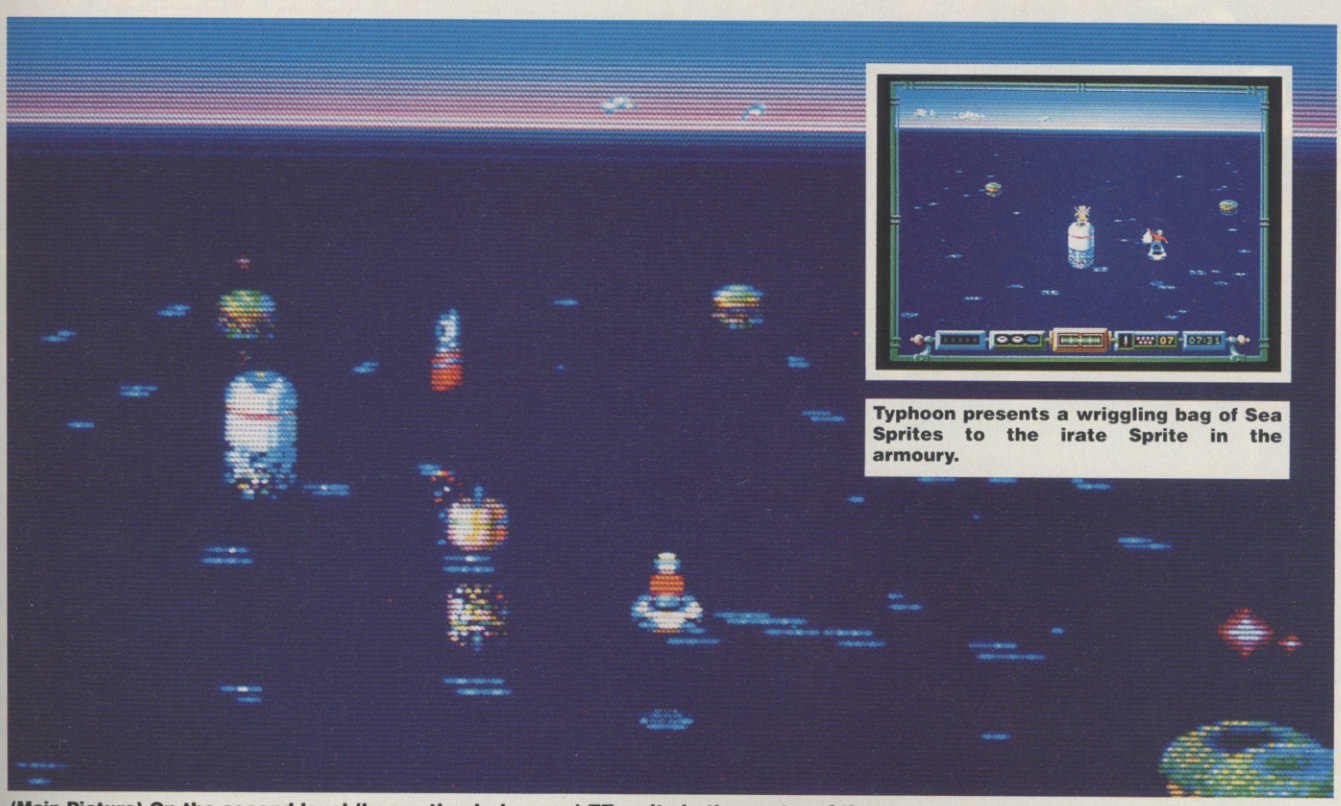

Typhoon presents a wriggling bag of Sea Sprites to the irate Sprite in the armoury.

(Main Picture) On the second level (hence the darker sea) TT waits in the centre of the island village, ready to blast the two flyers who are about to close in for the kill.

TYPHOON THOMPSON

BRODERBUND/DOMARK raise a storm

FLIGHT 396 plummets down to the surface of Aguar, an ocean world in the Omega system, and all hands are lost at sea... except one. A tiny infant survives the crash, and is adopted by the Sea Sprites that inhabit the placid waters of Aguar. After several abortive attempts are made to rescue the child, the task falls upon the narrow shoulders of reluctant hero Typhoon Thompson.

Forcefully persuaded to board his personal jet-sled, Thompson heads for the nearest group of islands where he is met by the Spirit Guardians, remnants of a long-dead civilization, who help him on his quest. At the beginning of each level they ask for a particular artifact – dagger, hammer, balloon or protector – which is held in the Sprites' armoury at the centre of a 'village' of six islands. To retrieve the item, Thompson must capture all the Sprites from the surrounding islands and trade them for the required valuable from the irate Sprite in the central armoury.

After an unsuccessful attempt, The Spirit Guardians levitate Typhoon, prior to installing a new jet-sled underneath him.

Sprites appear from their archipelagic dwellings either once the island is shot, or automatically after a short time. However, the little amphibians are enclosed in small hovercraft called Flyers, which home in on Thompspon's jet-sled and attempt to remove this minor annoyance by a variety of means, including both missiles and more direct methods.

One hit from the sled's blaster sees the Flyer destroyed, and the Sprite is sent whizzing through the air, to land with a splash some distance away. While the creature is stunned, Typhoon must reach the Sprite and scoop it up in a sack; otherwise, the Sprite regains his wits and swims, dolphin-like, back to his island.

Having captured all the Sprites and swapped them for the required object, Thompson may re-visit the Guardians in order to receive his orders for the next level, and also take receipt of an extra weapon.

The above scenario might sound a bit eccentric, but the gameplay is in fact very straightforward and very absorbing. The jet-sled's unusual mouse control soon becomes second nature, and the only drawback is that the limited gameplay might soon pall due to overfamiliarity or completion of the game (although the latter is quite a task). Still, *Typhoon Thompson* simply drips quality, and is a suitable fanfare for the reappearance of Broderbund products.

● Steve Jarratt

RELEASE BOX		
ATARI ST	£19.99dk	IMMINENT
No other versions planned		

ST VERSION

The shots above do little justice to *TT*'s graphics: they must be seen to be believed. The animation is nothing short of superb – even on such tiny characters – and the water effect is enhanced with lovely splashes and ripples. Similarly, the 3D is quite stunning: movement is dead smooth and the illusion of depth is almost perfect. Sound is minimal, but used to a premium, with decent spot effects realistically fading with distance.

GRAPHICS	9	IQ FACTOR	3
AUDIO	6	FUN FACTOR	9

ACE RATING 822

PREDICTED INTEREST CURVE

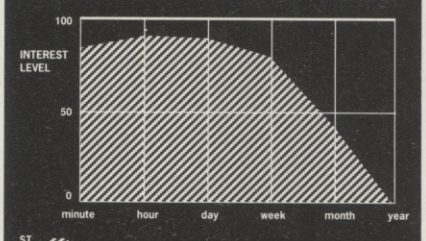

Simply amazing for the first few goes, and the challenge holds its appeal for a week or two before repetition starts to kill interest.

FEATURED IN Radio ACE

900 ACE RATED

GRAND MONSTER SLAM

GOLDEN GOBLINS make the fur fly

The main game: the barbarian has nearly cleared his Beloms. Just one more, then the home run.

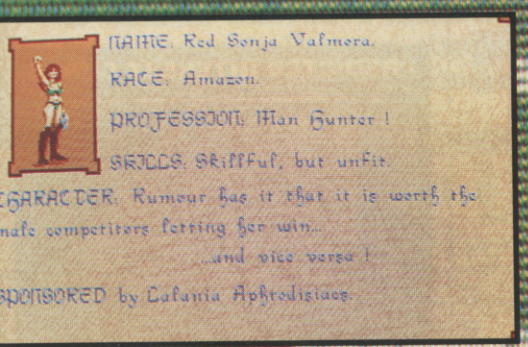

NAME: Red Sonja Valmora.
RACE: Amazon.
PROFESSION: Man Hunter !
SKILLS: Skillful, but unfit.
CHARACTER: Rumour has it that it is worth the male competitors letting her win...
...and vice versa !
SPONSORED by Lafania Aphrodisiacs.

The top shot shows all the eight contestants from the first league: you are at top left. Below is the detailed run-down on your opponent: Germanic sexism strikes again.

WHAT sort of monster is it that would gleefully go around launching cute little furry animals into the air with its boot? The sort of monster that wants to win! There's only one way to win in this game, and that's by accurately and forcefully introducing cute, lovable 'Beloms' to the unyielding toes of your Size Tens.

The *GMS* takes place in the land of Ghold where goblins, dwarves, ogres, humans and many other monster races live alongside each other in perfect hatred. To avoid the complete collapse of social order, the monsters confine their potential battles to the field of play.

You're a dwarf, but don't let it get you down, because dwarves are good at this game. In the first two sections of the game you are placed with seven other competitors in a knockout competition. The players in the first section are not too good, but none of them are easy to beat.

Each match pits two creatures against each other on a pitch viewed from one end, and your dwarf is always at the near end. In front of each player is a baseline with six Beloms lined up on it. The players walk along the line and boot the poor, quivering Beloms over at the opponent, with the aim of completely clearing the line of Beloms and charging up to the other end of the field.

If you can hit an opposing player with a Belom it floors him for a while, providing you with the best chance to whack a few more in his direction. Beloms automatically line up on the baseline to be kicked, which is very self-sacrificing considering the hammering they take. A shot can be angled in either direction and hoisted in the air, although the danger of this is that it might fly into the crowd, resulting in a penalty.

Of course, in a game like this, the penalties are anything but normal. They involve kicking a Pelvan (a big duck) into the opposing monster's endzone, and while success throws three Beloms over to the receiver's side, a save causes one Belom to cross to the kicker's side. The computer players can give away penalties too, but that depends on how skilful they are.

It may all sound simple, but the gameplay is utterly manic, with the dwarf scurrying along the baseline in a desperate attempt to kick Beloms and avoid incoming ones. Most of the skill lies in aiming shots to keep the other player pinned down, which is not at all easy when it has to be done at speed. This is even harder in the second knockout section, because a wooden fence with a gap in it is placed in the middle of the field. Shots now have to be hoisted over the fence or guided through the gap.

After every game, the Beloms get their revenge for all the hoofing about by surrounding the player and launching a 'precisely-aimed tickle-attack'. They can be pushed off for a while, but defeat is inevitable. The longer you can survive, the more points are amassed.

After quarters, semis and then the final have all been played, there is a qualifying game where Beloms have to be booted into the mouths of 'Faultons' perched on pillars. These pillars are at different heights, and a certain number of successful shots are needed to qualify you for the next knockout series.

In the third section three champions await, who all have to be defeated in order to achieve final victory. Unfortunately for you, they also possess magical abilities to surprise you.

Despite being simplistic and repetitive it's a very addictive game with the same sort of attraction as *Speedball*. You will keep coming back to it regularly, because no two games are the same and it's always a challenge. It's cruel, nasty and despicable to treat Beloms like this: but we love it.

● Bob Wade

The two sub-games, Revenge of the Beloms and Faulton Feeding. (Top) One Belom repulsed at top right but another is coming from the left. (Bottom) One Faulton has been fed and the second Belom is flying into an open maw.

RELEASE BOX

ATARI ST	Price TBA	IMMINENT
AMIGA	Price TBA	OUT NOW
C64/128	Price TBA	IMMINENT
IBM PC	Price TBA	IMMINENT

No other versions planned

AMIGA VERSION

The graphics and animation are exceptionally good, the poor little Beloms being the highlight as they quiver, whizz through the air and splat into the screen. The music and effects are slick and enjoyable: the roar of the crowd, the grunts of anguished competitors.

GRAPHICS	8	**IQ FACTOR**	3
AUDIO	7	**FUN FACTOR**	7

ACE RATING 900

PREDICTED INTEREST CURVE

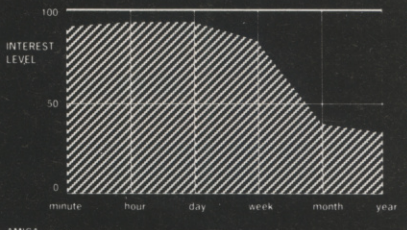

AMIGA

Belom bunging really hooks you, and needs great concentration and persistence. With no two games alike, and a variety of opponents, it's one to come back to for months.

King's Quest
IV
The Perils of Rosella
OUT NOW
King's Quest
Quest for the Crown
SIERRA
King's Quest
III
To Heir is Human
SIERRA
King's Quest
III
Romancing the Throne
SIERRA
King's Quest Series
Available at all major computer games stockists or by mail order
Mail Order: Postronix Ltd, Nene Enterprise Centre, Freehold Street, Northampton, NN2 6EW.
Tel: 0604 791771
Consumer Enquiries/Technical Support: 0734 310003
SIERRA
Marketed and Distributed by Activision (UK) Ltd.
ACTIVISION

HILLSFAR

More AD&D from SSI – OK?

THIRD of the SSI/TSR range of computer games based on the AD&D system to arrive is *Hillsfar*, bringing with it a number of questions. Will it be an arcade adventure, like *Heroes of the Lance*: or will it be more in keeping with the role-playing system, like *Pool of Radiance*?

Hillsfar takes its name from the town in which the game is based, and actually turns out to be a mix of game styles, rather than falling neatly into one category. Before setting out on your adventures you can import a character already created in *Pool of Radiance* or create yourself a new persona (Thief, Fighter, Magician and so on) in true RPG style.

Then the adventure starts, placing you at a campsite a few miles from the town. To travel to Hillsfar, you go via the first of the four arcade-style sub-games: horse riding. Using the joystick, you have to gallop along a path jumping over obstacles such as puddles and fallen branches and ducking kamikaze birds that flap along at head height.

The other arcade style games include fighting in the arena, where you try to bash your opponent into unconsciousness: target shooting, where you fire a total of ten darts, arrows, stones or daggers at a series of targets for a gold prize: and maze wandering/lock picking. These last two are linked because on entering almost any building you'll find yourself looking down on your character as he wanders around. Soon you'll come across some treasure chests and if you've got a set of picks, or a friend with a set of picks, you can attempt to spring the locks by matching the picks to the lock tumblers – the number of tumblers varies from three to six – within a time limit. Failure not only not loses the loot, but will probably also spring some sort of trap that will have an adverse affect on your hit points.

On to the adventuring side of things. The screen display breaks down into three main sections: A large map, viewed from above, shows your position in the town at all times. In the top left is a window showing a view 'through your eyes' and at the bottom of the screen is a window displaying text messages.

What you do in *Hillsfar* is largely up to you. If you're into the adventuring side of things, you can try interacting with some characters and discover some quests. For example, if you're a thief character, head for the Guild of Thieves, chat to the main man and he'll send you on a mission. If you prefer the action side of things, wander to the arena and pick a fight. Actually, whichever type you prefer, you'll almost certainly end up taking part in both. Wandering around the city, for instance, you might come across a pub and pop in to have a couple of beers. If your luck's bad, you could easily end up being carted off to the arena for a fight, or you could just as easily pick up a juicy bit of gossip that sends you off adventuring.

And that's about it. All quests involve one arcade sequence and most involve more than one, making *Hillsfar* much more of a middle ground game than true RPG. That's in some ways a great advantage, and could well attract arcadesters to this type of game, but don't expect it to be as involving, or the game world as believable, as a game like *Pool of Radiance*.

● Andy Smith

The main map shows the town of Hillsfar and your position. The inset display reveals that you are outside the Fighter's Guild: enter, and you will be given a mission.

C64 VERSION

The graphics are fine, with especially nice animation in the horse riding sequences. The sound effects are few and far between, and they're nothing special when they do appear. A nice mix of arcade and RPG.

GRAPHICS	8	IQ FACTOR	5
AUDIO	2	FUN FACTOR	6

ACE RATING 732

RELEASE BOX

ATARI ST	Details TBA	Autumn
AMIGA	Details TBA	Autumn
C64/128	£19.99dk	OUT NOW
IBM PC	£24.99dk	IMMINENT

PREDICTED INTEREST CURVE

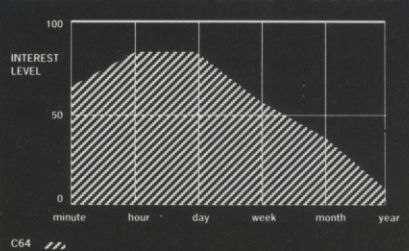

The arcade games are fun the first few times, and after a little exploration you'll become quite involved. However, after a week you'll have seen much of what's on offer and will be looking for new adventures.

To destroy the blue mechanical on the left, KLIPT must move next to the one-charge slab...

...and perform a vertical spinning jump. Clipping the slab, it falls to the left, destroying the creature.

919
ACE RATED

BIO CHALLENGE

La premiere jeu de DELPHINE SOFTWARE avec PALACE

The first end-of-level guardian in his cavern. A well-timed shot hits the large robot smack in the chops!

RICHARD Clayderman makes Delphine Records lots of money: in fact, he's one of the biggest-selling recording artists in the world. 'So what's that got to do with *Bio Challenge*?' you might ask. Well, Delphine have dipped a corporate toe in the software world and come up with the second-biggest seller in France after *Captain Blood*. And now it's being released in this country under the guidance of Palace Software.

Coded by the co-authors of Elite's ST *Space Harrier*, *Bio Challenge* features a typically French (ie strange) scenario, and some unusual and innovative gameplay.

The player takes on the mantle of a KLIPT cyborg, bearing the body of a robot and controlled by a human brain. To test the effectiveness of the experiment, KLIPT is expected to conquer all six levels of the *Bio Challenge*.

Each level is split up into 'planets' accessed by contact with colour-coded transporters which hover at the top of the screen. The level is completed by collecting four pieces of amulet from around the planets, and then defeating a large end-of-level guardian.

Planet landscapes are littered with deep crevasses, movable platforms called 'charge slabs' and three varieties of bio-mechanical beings: small ones fly across the screen in formation, medium-sized creatures suspend themselves from the charge slabs, and larger mechanicals move and jump along the ground.

The airborne creatures drain KLIPT's energy – indicated by a falling oil level – but otherwise prove little more than an annoyance. KLIPT simply deals with these pests by going into a high-speed spin (possibly jumping at the same time) which destroys them. Oil is replenished by collecting barrels along the way, but if KLIPT's reservoir is completely drained, he loses a life and restarts the level from scratch.

The other two alien species cause similar drain, and can be destroyed in several ways. KLIPT can collect red armour from one of the cauldrons which regularly appear at the top of the screen. Thus kitted, whenever the android goes into a spin any flying creatures which hit him are sent whizzing off across the screen, and act as missiles to destroy both the charge slab hangers and ground-based beasties.

Other cauldrons also become visible as aliens are destroyed and include such goodies as additional time, bonus points, an extra life, increased oil tank capacity and green armour, which allows KLIPT to destroy any enemies that are on the screen simply by performing a backwards somersault.

Charge slabs carry one, two or three charges, and can be made to fall on unsuspecting beings by reducing the charge to zero. KLIPT does this by performing his backflip while standing on the slab, or by clipping them on the edge on an upwards jump. The latter manoeuvre causes them to either fall sideways, if they only carry one charge, or to move sideways, reducing the charge by one unit. In this way, slabs holding two or three charges can be positioned as required.

When suitably smashed on the head, shot or 'smart-bombed', the defunct creatures yield either sections of amulet, or units of ammunition which are then used against the guardian. Once the amulet is complete, KLIPT can head back to the large sphere at the start of the level where he is transported to his meeting in the guardian's cavern.

During this sub-level, whenever KLIPT attempts a jump, he is transformed into a floating cannon which slowly falls back to the ground. The guardian constantly rises and falls, shooting as it does so, and KLIPT's bullets must be timed to hit the guardian on the most vulnerable area, his head. Successfully defeating the large mechanical allows KLIPT to continue his mission on the next level.

This strategic shoot-em-up – but without the shooting – sounds a lot more complicated than it actually is. Once the mode of play becomes familiar the action proves extremely addictive, and the game is nicely balanced to provide a continual challenge.

Bio Challenge is beautifully presented and features a great tutorial demo, which is well worth watching! In fact, the only real omission is an level-entry system allowing the early stages to be bypassed on later plays. Once learned, though, the levels are rapidly completed, and there is no strict method for completing each level. A great debut for the Delphine/Palace team: let's hope this is the start of a beautiful relationship!

● Steve Jarratt

ST VERSION

Not content with dead smooth four-layer parallax scrolling, the programmers have also used some clever techniques to produce a playing screen with more than its normal allotment of colours (up to 160, apparently). As with other French games, the ST's soundchip is also pushed hard, with a smart sampled soundtrack and some very pleasant effects during play.

GRAPHICS	9	IQ FACTOR	5
AUDIO	8	FUN FACTOR	8

ACE RATING 919

AMIGA VERSION

Visually identical to the ST, save for a subtler palette and even more colours. Although the spot effects are comparable, the Amiga boasts a predictably superior version of the title track which can be played throughout the game.

GRAPHICS	9	IQ FACTOR	5
AUDIO	8	FUN FACTOR	8

ACE RATING 919

RELEASE BOX

ATARI ST	£19.99dk	OUT NOW
AMIGA	£24.99dk	IMMINENT

No other versions planned

PREDICTED INTEREST CURVE

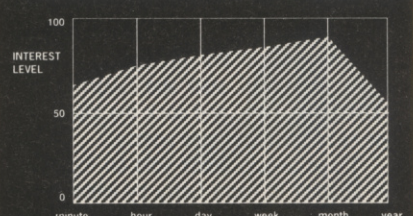

ST & AMIGA

The unusual gameplay provides instant allure, while familiarity with the controls and nicely-graded levels guarantee an enthralling and long-lasting challenge .

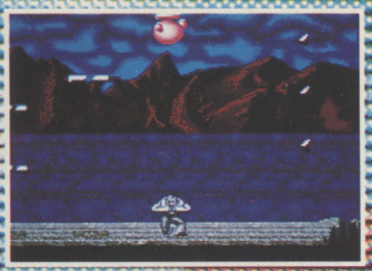

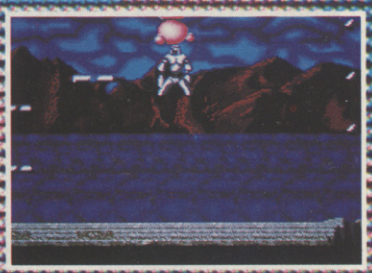

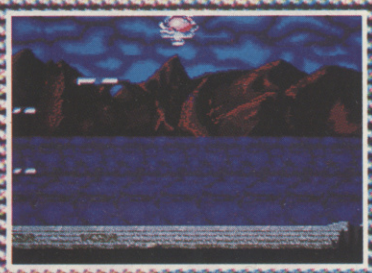

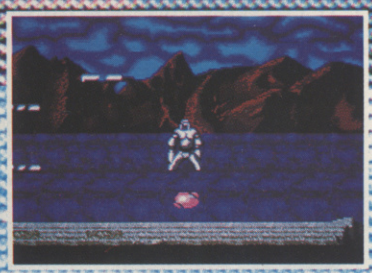

1 Positioned below the freshly-revealed Red Cauldron, KLIPT braces himself for a high jump.

2 Nearing the top of his leap, about to head-butt the cauldron.

3 The broken cauldron reveals a red blob which...

4 ...falls to the ground, closely followed by the cyborg.

5 KLIPT stoops to pick up the blob, and then moves on, neatly attired in his new armour.

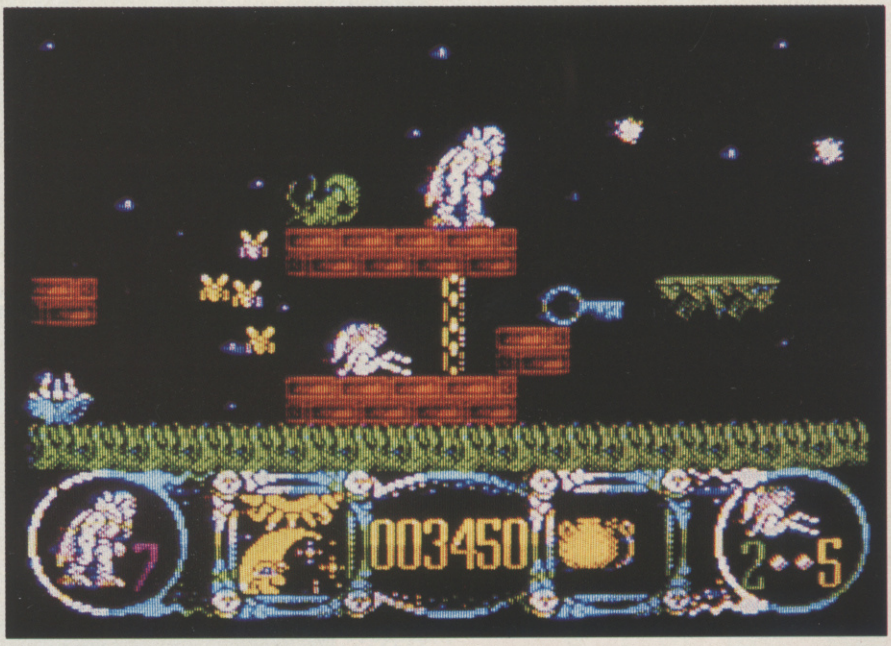

Your character, the eccentric-looking type with the large beard and cloak, is going to have problems sneaking past the green thing on the ground that throws white objects.

STORMLORD

It's raining HEWSON

RAF Cecco is one of the biggest names in 8-bit games, with an impressive track record of releases like *Cybernoid*, *Equinox* and *Exolon*. Nearly all these games have blended shoot-em-up action with arcade adventure to produce a unique style. *Stormlord*'s 2D side-on view is also typical of Cecco games, as are the detailed graphics that appear on all screens.

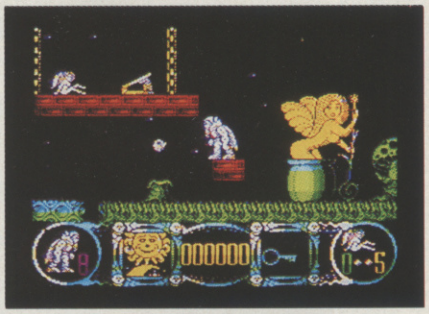

The bees, to the left, have been successfully avoided using the honeypot.

Your character walks and jumps around four levels, throwing fireballs and swords to dispose of enemies, solving a series of puzzles, and finally completing each level by rescuing five imprisoned fairies.

Objects which pop up throughout the game, although only one at a time can be carried, must be used to perform specific functions: keys to unlock doors, an umbrella to keep the rain off and honey to attract bees, which doesn't take too much working out. Among the more entertaining features are trampolines that act like teleports but do so by chucking you through the air.

As ever with Cecco games there's a host of timing problems where evil-doers have to be avoided rather than shot. All this avoiding and shooting is familiar but difficult, so even hardened players will have trouble completing the whole thing. It's enormously frustrating, and far too frequently demands near perfection from the player.

Despite the fact that it has been well programmed, looks great and is really quite action-packed, *Stormlord* is just too frustrating. If gameplay is to progress at all, it must get away from timing problems, unavoidable deaths and other things best left back in 1984. *Stormlord* is not really a bad game: it's just not as good as gamesplayers these days have every right to expect.

● Bob Wade

SPECTRUM VERSION

The backgrounds are detailed and attractive and are accompanied by some lovely animation on the sprites. There are some good in-game effects and a nice title tune too.

GRAPHICS	8	IQ FACTOR	4
AUDIO	8	FUN FACTOR	6

ACE RATING 574

RELEASE BOX

ATARI ST	£19.99dk	July '89
AMIGA	£19.99dk	July '89
SPEC 128	£9.99cs	OUT NOW
AMSTRAD	£9.99cs • £14.99dk	IMMINENT
C64/128	£9.99cs • £14.99dk	IMMINENT
IBM PC	No version planned	

PREDICTED INTEREST CURVE

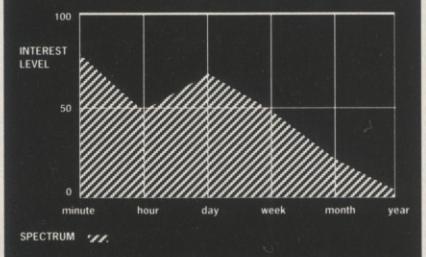

Frustrating gameplay has a dampening effect early on and, although this can be overcome, the game only has four levels.

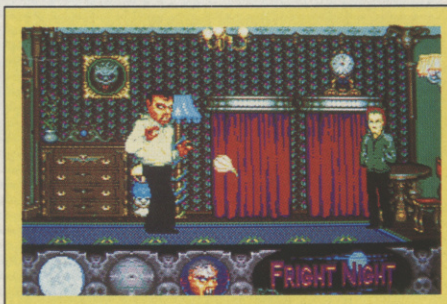

A surprisingly casual attacker lobs some garlic and waits, hands in pockets.

FRIGHT NIGHT

Microdeal, Amiga version reviewed, £19.95dk

Gerry Dandridge is a member of the undead, and Gerry would like to remain undead. So Gerry has to leap, stalk and cavort around his house, after dark, and suck the blood of anyone he happens to come across.

These people aren't sold on this idea, so will attempt to harm Gerry by lobbing various articles at him: Garlic, holy water and so on. As the nights pass, the number of people stumbling into Gerry's house increases (including people he killed yesterday!) but so does the number of hazards that have a detrimental effect on his health, including ghosts of past victims and hands that thrust up from the floor, contact with any of which will cause your 'death force' meter (health to you and me) to take a tumble.

Fright Night has been a long time coming: the wait was not worth it. The game concept is dull, the play area is small, the animation is poor (Gerry looks and moves more like Elvis Presley than Elvis ever did) and the gameplay is frustrating. Not a game to add to your library.

● Andy Smith

GRAPHICS	8	IQ FACTOR	1
AUDIO	8	FUN FACTOR	4

ACE RATING 277

THIS IS THE COURSE THAT JACK BUILT.

The 8th at Pebble Beach

The 14th at St. Andrews

The 10th at Riviera

The 4th at Baltusrol

The 13th at Augusta

The 18th at Muirfield

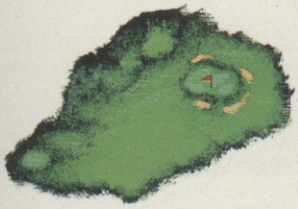
The 7th at Pebble Beach

The 18th at Oakmont

The 12th at St. Andrews

The 10th at Augusta

The 11th at Merion

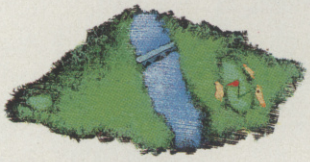
The 12th at Augusta

The 18th at Riviera

The 17th at Baltusrol

The 12th at Royal Lytham

The 7th at Augusta

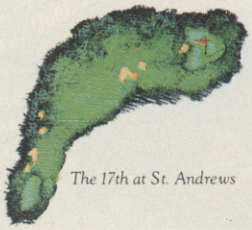
The 17th at St. Andrews

The 18th at Pebble Beach

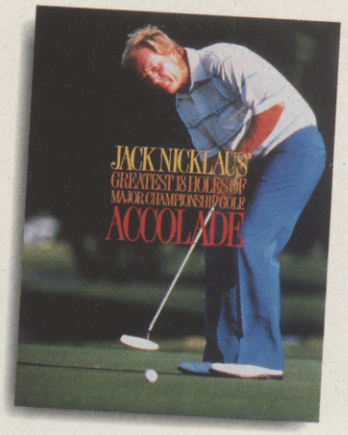

Tee off on the most challenging 18 holes of major championship golf with the legent who hand-picked each one - Jack Nicklaus.

Jack Nicklaus' Greatest 18 Holes Of Major Championship Golf™ gives you the famous fairways, bunkers and greens that have decided the four major championships of golf. There's even two

additional courses designed by Jack Nicklaus.

Golf in a mixed foursome or go head-to-head with the "Golden Bear" – a computerized Jack who possesses skills patterned directly after his own game. Select skins scoring or stroke play. Contend with gusting winds, rolling hills and random pin placement.

It's you against the greatest golfer of his time. Playing the greatest 18 holes in the world.

Available for IBM PC + Compatibles, Commodore 64 disk. Coming soon on Amstrad.

ACCOLADE™

The best in entertainment software.™

Jack Nicklaus' Greatest 18 Holes Of Major Championship Golf is a trademark of Jack Nicklaus Productions, Inc.

THE SEGA SELECTION

CALIFORNIA GAMES ★ £24.95 crt

Epyx's much-acclaimed and well-laid-back sports simulation has been beautifully converted to the Sega. All six events of the original have been squeezed in intact, and one major advantage is not having to wait while each event loads.

For anyone not conversant with the American beach sports simulator, *California Games* includes half-pipe skateboarding, foot bag (or hackysack) juggling, surfing, roller skating, BMX bike racing and throwing the flying disk (Frisbee to you and me).

Gameplay revolves around strategic use of the joystick and fire button to perform set manoeuvres, and success is rewarded with points. Each event may be played or practised individually, or as part of a multi-event challenge. Unfortunately, the multi-player feature of the original has disappeared along the line.

Sega *California Games* is smarter than all the other computer versions with the possible exception of the Amiga. The gameplay is looking a bit dated, but since it's the first of its type on the Sega, it should receive an appreciative audience. And deservedly so.

● Steve Jarratt

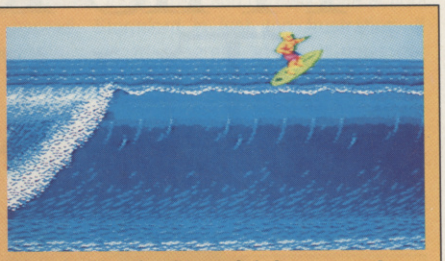

Our California Dreamin' hero crests a wave, resplendent in his beach gear.

GRAPHICS	8	IQ FACTOR	3
AUDIO	6	FUN FACTOR	6

ACE RATING 710

VIGILANTE ★ £24.95 crt

The Vigilante aims a graceful kick to the face of an unpleasant character who is threatening him with a large tool.

Once more unto the streets dear friends and let's kick some ass while we're there. Of course, it's all in a good cause: rescuing some poor girl called Maria. That's right, the usual sexist drivel. Oh well, it's a good excuse for a punch up.

Your rather puny character has to progress along the horizontally-scrolling levels, fighting off the thugs, hoods, gang members and assorted street scum that attack from both sides. The cause is much aided by grabbing a weapon which dispatches them faster and at longer range.

The bad guys come in many varieties as well, taking many blows to defeat. Some of them also have the nasty habit of grabbing onto you if they get close enough, draining energy rapidly.

Once again it's uninspired gameplay, but as scrolling combat games go it's fun stuff that will not easily be beaten.

● Bob Wade

GRAPHICS	5	IQ FACTOR	1
AUDIO	3	FUN FACTOR	6

ACE RATING 661

TIME SOLDIER ★ £24.95 crt

Cast in the role of a time soldier (surprise, surprise) the player – or players, for there is a simultaneous two player option – has to breach the barriers of time itself in order to rescue five troopers who are lost across the aeons, and ultimately defeat the evil being, Gylend, who sent them there in the first place.

Basically, the soldiers have to negotiate a series of vertically and horizontally-scrolling landscapes representing the different time zones, and battle any indigenous hostiles that appear.

On destroying specific enemies, additional weaponry becomes available and is simply picked up to add temporary impetus to the assault. No surprises at the end of the level either: a guardian being manifests itself according to the period, and must be wasted before attempting the next era.

The SNK coin-op wasn't brilliant and, unsurprisingly, this version doesn't improve upon the matter. The visuals are sparse, the action is a little slow, and unfortunately after a few goes it all becomes a bit ho-hum.

● Steve Jarratt

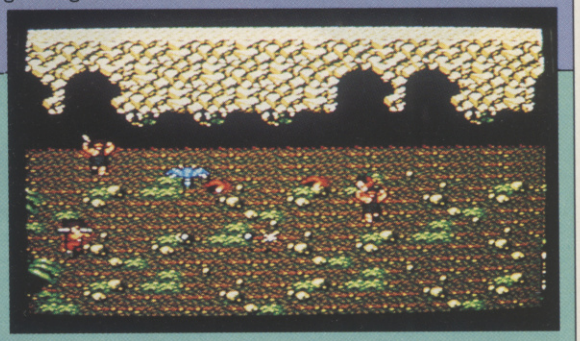

With his bazooka, the time-traveller blows away cavemen who've been unsportingly lobbing stone axes.

GRAPHICS	4	IQ FACTOR	2
AUDIO	4	FUN FACTOR	5

ACE RATING 505

ALTERED BEAST ★ £24.95 crt

Catchy name for a game with some eyecatching graphics. The beast in question is a hero risen from the grave who can power up, first into a Charles Atlas body and then into a demonic, fire spitting wolfman.

Power-ups are gained by destroying certain foes, encountered on the gently scrolling levels. They come from both sides, above and even up from the ground, to be punched, kicked and zapped out of existence. End-of-level guardians are of course essential and take a hell of a lot of beating.

Not very imaginative in gameplay, but notable for its classy graphics. The wolfman, however, adds to the fun considerably, because as well as shooting fireballs he can launch himself across screen and lay waste to all who stand before him.

● Bob Wade

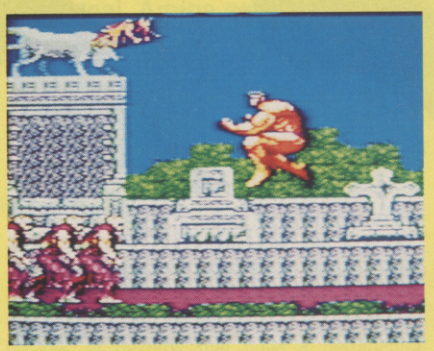

Against a background of fine neo-classical architecture, the muscular fighting man leaps to the attack, assuring the deaths of the Wearers of Purple Trousers.

GRAPHICS	7	IQ FACTOR	1
AUDIO	5	FUN FACTOR	6

ACE RATING 661

From the people who brought you Test Drive™

Join The Autobahn Society

The Ferrari F40.® The Porsche 959.®
The rarest birds on the German Autobahn.
You could live a lifetime and never see one—let alone drive one.
Or you could race them, right now, on your personal computer.
The Duel: Test Drive II™ puts you behind the wheel of the world's fastest production cars—

the Ferrari F40 and the Porsche 959—rocketing down roadways that are as eye catching and dangerous as the cars themselves.
Test Drive™ defined speed, power and performance against the clock. Now, **The Duel: Test Drive II** sets a new standard in racing. Head-to-head racing at 200 mph down desert straightaways, through lush forests or up winding mountain roads.

Real roads—where loose gravel, oil slicks, strewn rocks and head-on traffic are as intent on beating you as the competition and the cops.
There are even optional car and scenery disks available.
The Duel: Test Drive II. Accolade's new top-speed shootout.

Available on:
IBM PC + compatibles, Amiga, CBM 64 disk.
Coming soon on CBM 64 cassette, Amstrad and Spectrum
California Challenge:
IBM PC, Amiga, CBM 64 Coming soon on Amstrad and Spectrum
Accessory disks
The Supercars:
IBM PC, Amiga, CBM 64. Coming soon on Spectrum and Amstrad.

ACCOLADE™
The best in entertainment software.™
550 S. Winchester Blvd., San Jose, CA 95128.

Available on IBM PC; Tandy® and compatibles, Commodore 64/128; Apple IIGS® and Commodore-Amiga: Trademarks/Owner: Ferrari/Ferrari S.P.A., Porsche/Porsche Cars, Inc. © 1989 Accolade, Inc.

Blood Money

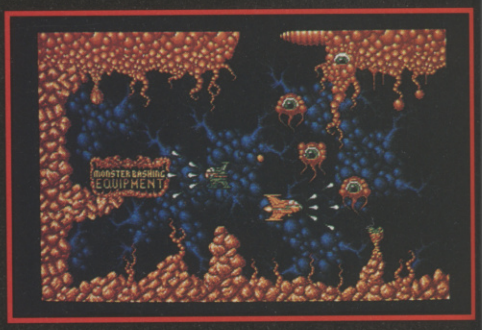

BLOOD MONEY

The ultimate arcade game

Hold it right there. Are you REALLY ready for this one? Have you got the courage to load up the experience that makes all the other games you've played seem prehistoric?

Because **BLOOD MONEY** is simply the best arcade game you've ever seen. It has a staggering **1 megabyte** of bit-mapped graphics, an amazing **400K** of sound effects and music and the most gripping gameplay you've ever tackled in your life. **BLOOD MONEY** just leaves the competition for dead and takes you into new realms of arcade action.

But it's going to be tough. From the instant you hear that driving soundtrack you'll be plunged into a maelstrom of sheer destruction, as you plunder the four Outer Planets in a kamikaze quest for gold and glory. The aliens in **BLOOD MONEY** set some vicious traps, and it will take all your skills just to survive.

Use your awesome firepower wisely and you'll turn those aliens into blood money that can earn you extra weapons and equipment. And you're going to need them, because there are no easy screens in **BLOOD MONEY.** It's a life and death struggle that demands all your tactical genius and shoot-em-up know-how before you battle through to confront the four planetary Guardians.

With its vast bit-mapped graphics, superb animation, blistering sound, devilish obstacles, awesome firepower and 1 or 2 player options, **BLOOD MONEY** is the greatest challenge yet faced by any games player with a passport to outer space.

It's here. It's ready and waiting for you. But are you sure you're ready for **BLOOD MONEY?**

Two joysticks required for two-player game
Screen Shots are from the Amiga version

AMIGA £24.95 ATARI ST COMING SHORTLY

PSYGNOSIS
FREEPOST
LIVERPOOL L3 3AB
UNITED KINGDOM
Tel: 051-709 5755

Access VISA

PSYGNOSIS

TIME SCANNER

ACTIVISION's time and motion study

STRANGE how some games come about. Take this one: a conversion of a coin-op that was derived from pinball tables. Weird certainly, but the coin-op was a big success and produced a far more complex game than any normal pintable ever could or ever has.

There are four whole tables to play, each with its own task to be completed. Each table is split into two halves, with flippers on both halves, so if the ball slips off the top section, which it's launched onto, the bottom half scrolls into view. If you lose it off the bottom screen it's one of five balls gone.

AMIGA VERSION

Excellent tunes, varying for each of the levels and accompanied by good effects. Graphics are close to the arcade version. Ball movement is not perfect, but it's close enough to offer plenty of fun for a good while.

GRAPHICS	8	IQ FACTOR	2
AUDIO	8	FUN FACTOR	8

ACE RATING 769

On the left is the first level, the volcano, on the right the second stage, the ruins. If you can hit the ball up one of the tubes that start above the volcano, it lights up one of the letters. Light all seven and multi-ball mayhem results.

The first level is the volcano, followed by the ruins and the pyramid. If these three can successfully be mastered, the fourth and most difficult table awaits. To get between levels the ball must be hit into a 'time tunnel' which will warp it there. The task on 'volcano' is to hit the ball up a chute to light up the letters in the word volcano. Once this is done, you get three balls at once: a great chance to amass a score.

A similar situation is found on the other two levels, where completing a task gets you a multi-ball play. You don't really want to know what to do, do you? I thought not. Have fun finding out.

Once all three levels are completed the final table can be reached via a time tunnel. Here again there's a task to be completed, but this time it mixes in the old classic *Breakout* and is by far the hardest of all the levels.

Like the arcade version there's a tilt option for rattling the screen around. This can save the ball from impending doom and the machine never objects to the bouncing about. Tilting is vital for victory, as is accuracy with the flippers.

Basically, *Time Scanner* is pinball with extras thrown in to good effect. It may not be original, and it may not take long to see everything, but pinball has always been very addictive and this game is no exception.

● Bob Wade

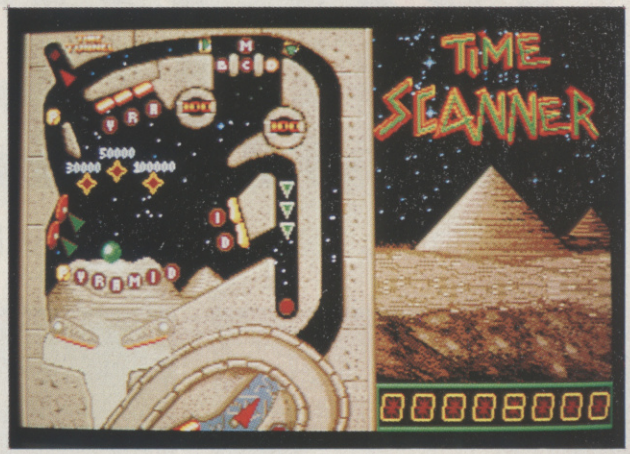

This is the top half of the pyramid stage, where a task has to be completed. However, we don't want to spell it out for you.

ARCADE ACCURACY

Both the graphics and the gameplay emulate the coin-op closely. An excellent job.

The original coin-op – close huh?

COIN-OP SCORE 9

RELEASE BOX

ATARI ST	£19.99dk	IMMINENT
AMIGA	£24.99dk	OUT NOW
SPEC 128	£9.99cs	IMMINENT
AMSTRAD	£9.99cs • £14.99dk	IMMINENT
C64/128	£9.99cs • £14.99dk	IMMINENT
IBM PC	No version planned	

PREDICTED INTEREST CURVE

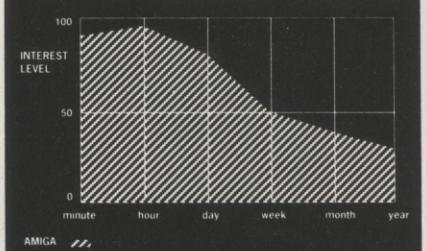

Even after the excitement of the first few days has worn off, you'll still keep coming back for more.

RUN THE GAUNTLET

Multi-eventing around with OCEAN

ST VERSION

The graphics are good, but the gameplay can be very frustrating. Once you know the courses it won't take you long to win every game.

GRAPHICS	8	IQ FACTOR	2
AUDIO	6	FUN FACTOR	7

ACE RATING 647

(Right) ST – A water race, and you're piloting a tricky hover. These craft tend to generate bags of inertia, so you'll have to beware of oversteer.

SUPERCATS, Quads and Meteors are all modes of transport, surprisingly enough, and they all feature in this game based on the popular TV series Run the Gauntlet.

On the telly, international teams compete against each other in several races on land and water, driving various kind of weird and wonderful vehicles. In the computer game you and a couple of mates can compete against each other in nine races (three groups of three legs) again, for the most part, in assorted vehicles.

The driving races consist of three laps of a set course that varies depending on the type of craft you're in. The action's viewed from above, though it's more 'above and a bit to the side' for the buggy driving races. Just like in most Codemasters games, the controls are simply left, right, accelerate and brake.

Competing, whether playing solo or with friends, involves racing round the course against two computer drones: times for each leg are totted up at the end of the race and points awarded to whoever finishes most quickly. Failure to achieve the standards required, in other words not finishing in the top two, means you won't progress to the next round, so you will have to take risks and really go for it sometimes.

As might be expected, there are other factors as well as the computer drones that can prove a hindrance. Explosions on both land and sea can send your craft spinning out of control for a few vital seconds, and colliding with the computer drones delays only your progress, and not theirs.

Run The Gauntlet is not one of Ocean's better games. It's well put together and is fun to play (although the collision detection is a bit iffy), but it's far too easy to beat to keep you playing for months.

● Andy Smith

Spectrum – Supercats are the slowest of all the land craft, although that's not necessarily a bad thing!

Amstrad – Piloting a hover. Use the small map in the top corner to guide yourself round the course.

SPECTRUM VERSION

Everything's very fast and the graphics are fine. It's tougher to win on the Speccy, so there's more lasting challenge, but you'll master it eventually. An enjoyable short-term game in the *Super Sprint* and *BMX Simulator* mould.

GRAPHICS	8	IQ FACTOR	2
AUDIO	3	FUN FACTOR	6

ACE RATING 677

AMSTRAD VERSION

The gameplay is closer to the Spectrum than the ST version, so you can expect to get a fair amount of play from it. The graphics are good, being both smooth and colourful. Probably the most enjoyable version overall.

GRAPHICS	8	IQ FACTOR	2
AUDIO	4	FUN FACTOR	8

ACE RATING 683

RELEASE BOX

ATARI ST	£19.99dk	OUT NOW
AMIGA	£24.99dk	IMMINENT
SPEC 128	£8.99cs • £12.99dk	OUT NOW
AMSTRAD	£9.99cs • £14.99dk	OUT NOW
C64/128	£9.99cs • £14.99dk	IMMINENT

PREDICTED INTEREST CURVE

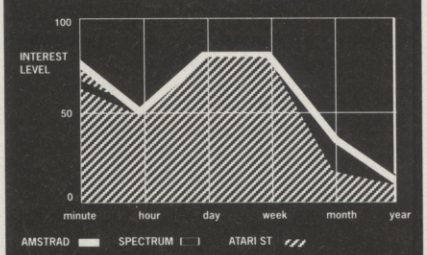

After the initial frustration caused by control problems is overcome, you'll find it extremely entertaining – until you beat it, which will be sooner rather than later.

THE COMPILATION OF EXCELLENCE

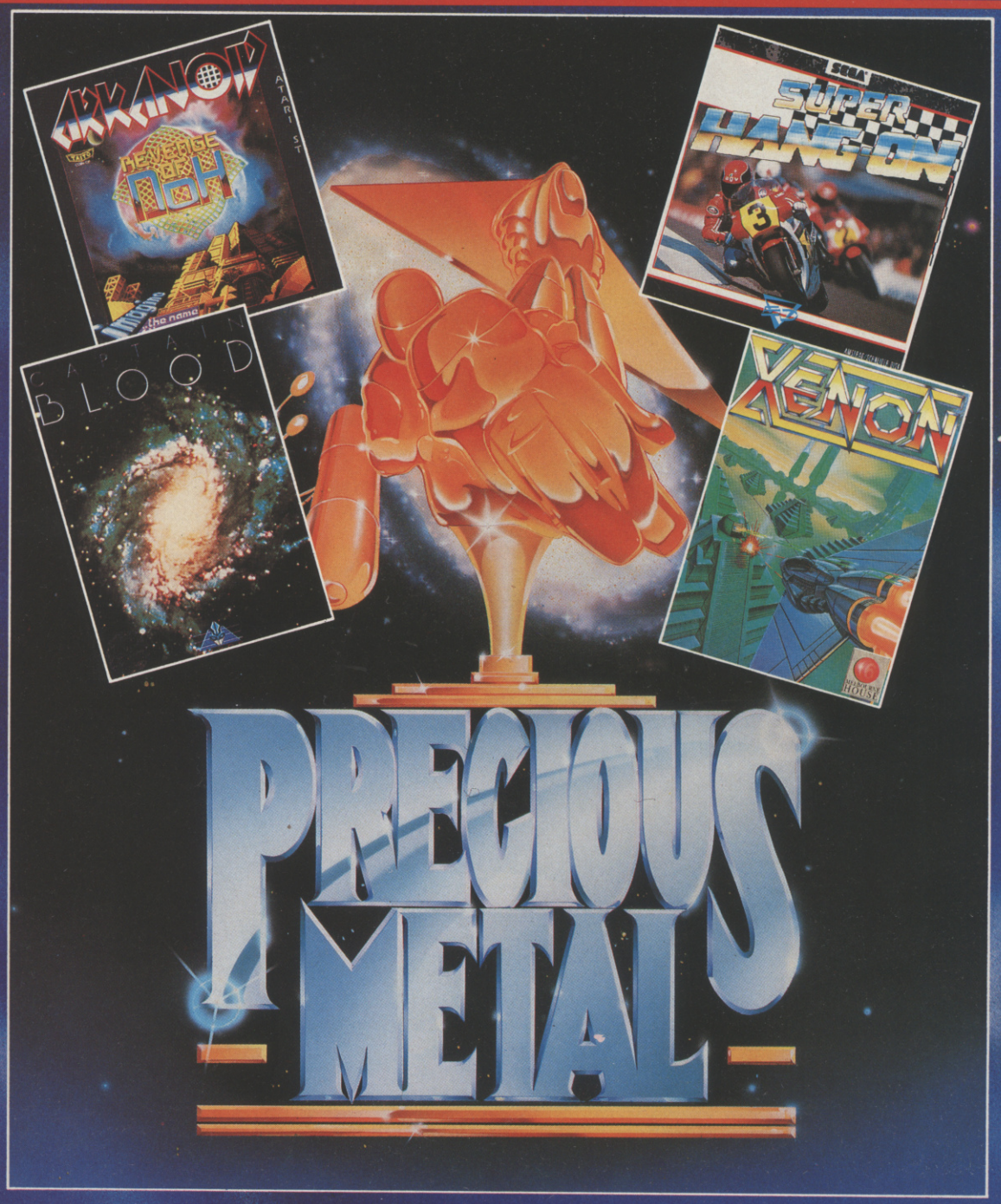

CAPTAIN BLOOD
"...the most stylishly evocative game the ST has yet seen". "Evocative graphics coupled with music by Jean-Michel Jarre have helped make Captain Blood the most eagerly awaited French 16-bit computer game ever" – Games Machine.

ARKANOID II Revenge of Doh
"The screens are well designed and will have you burning the midnight oil in order to reach Doh. A polished game that will appeal to all fans of the original" – ST Action.

XENON
"The graphics are superb, the installations and explosions are wonderfully drawn" – ACE.

CRAZY CARS
"This must be the ultimate car game" – ST World.

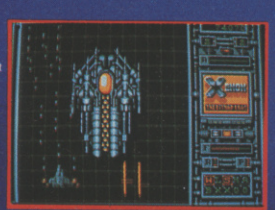

4 OUTSTANDING GAMES IN ONE SPECIAL PACK

ocean®

AMIGA
(CRAZY CARS replaces SUPER HANG ON)

ATARI ST

24.99

Ocean Software Limited · 6 Central Street · Manchester · M2 5NS · Telephone: 061 832 6633 · Telex: 669977 OCEANS G · Fax: 061 834 0650

DARK SIDE
The Dark Side. The place where the Ketars plan to take their revenge, 200 years on from Driller times. On Evath's other moon, Tricuspid, the Ketars have constructed a massive laser with the destruction of Evath being it's only function. Your task is to destroy its Energy Matrix, thus saving Evath from obliteration, by navigating the moon's surface and tunnel system and disabling the solar cells that feed Zephyr One. No simple task, yet one that is totally engrossing.
Developed for MicroStatus by Incentive, the game features solid 3D Freescape, stunning graphics and superb gameplay. The challenge awaits you on St and Amiga from good software stores under the new MicroStatus label. Price £24.95 each.
MICRO STATUS
UNIT 1, HAMPTON ROAD INDUSTRIAL ESTATE, TETBURY, GLOUCESTERSHIRE GL8 8LD TEL: (0666) 54326
Stein

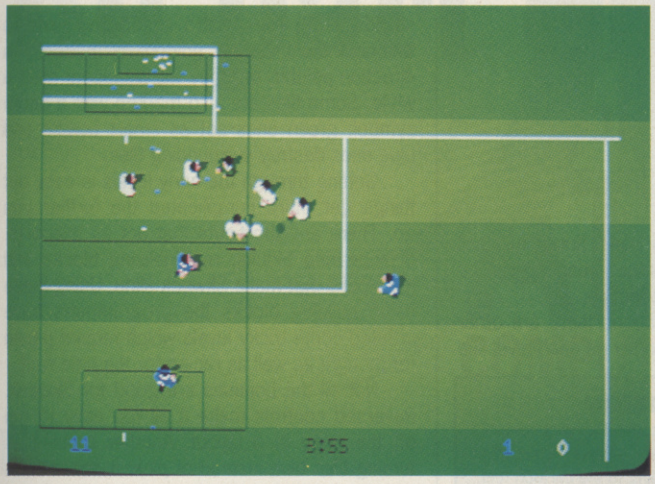

The white team try to stop the blue team from scoring another goal. That scanner/map of the whole pitch on the left can be shrunk in size if you wish.

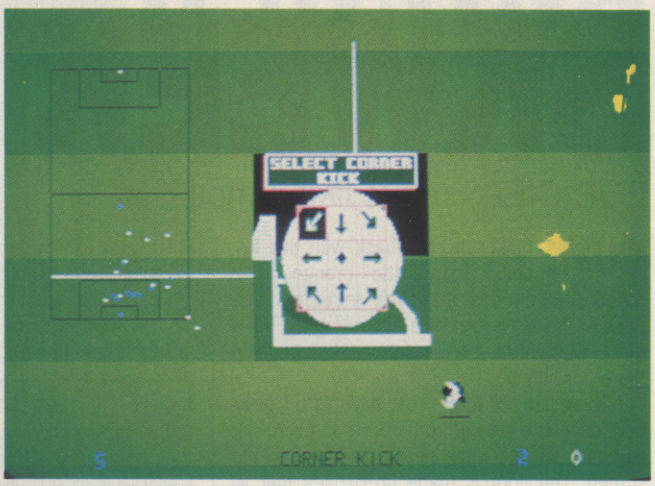

Decide where you're going to strike the ball (consult the scanner to see where the rest of your team have positioned themselves) and hopefully you'll score.

KICK OFF

ANCO put their boots on

WHILE the world waits for *Microprose Soccer* to appear on the 16-bit machines, Anco have sneaked in with their eleven-a-side footy sim. Is it worth considering, or should you save your dosh?

Well, we can now tell you that it's definitely worth considering, because it's one of the best footy games to have appeared on the larger machines to date. As seems to be the vogue nowadays, the game is viewed from above with you controlling whichever player is in the best position to get the ball. It's a one or two player game, in which you can either play against a friend, or take on the computer single-handed.

The matches last from ten minutes (five mins per end) to a full-blown 90 minutes, and if you don't fancy practising first (penalties, corners or just joystick control) you can pick your formation and dive into the game.

Win the toss and you can decide whether to play upfield (play is vertically up and down the screen) or down for the first half: the teams switch for the second half. Though you can't see the whole pitch on the screen at once, there's a scanner in the top left, showing your position on the pitch.

But what about the gameplay. Your players automatically dribble the ball once they get hold of it, and turning with the ball can take a while to master (hold the joystick fire button down before touching the ball and you'll trap it, making it much easier to control) but once you do, you'll find the pace of the game makes it thoroughly enjoyable. Add to the great gameplay a host of skill levels, a league to play in and a save option and you're onto a winner.

● Andy Smith

RELEASE BOX		
ATARI ST	£19.95dk	OUT NOW
AMIGA	£19.95dk	IMMINENT
C64/128	£9.95cs • £14.95dk	IMMINENT
IBM PC	£24.95dk	IMMINENT

ST VERSION

The graphics and animation are good, the sound is nothing special, but the gameplay is. A great football game that will have you queuing up for a season ticket.

GRAPHICS	8	IQ FACTOR	3
AUDIO	5	FUN FACTOR	8

ACE RATING 821

PREDICTED INTEREST CURVE

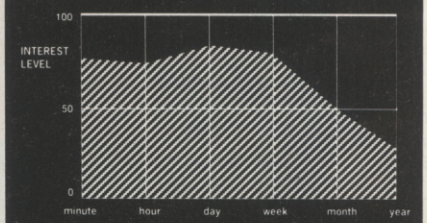

The controls take a while to grasp, but as soon as you've got the hang of them you'll find the fun lasts.

DANGER FREAK

Rainbow Arts, C64 version reviewed, price TBA

The Germans have at last started to produce some original software instead of just coin-op clones. This particular example puts you in the role of a stuntman trying to film several sequences for the cameras.

The first sequence is a horizontally-scrolling road filled with hazards like ramps, potholes, puddles, policemen and iron bars. These must be driven round, ducked under or wheelied over as fast as possible. Every mistake causes cuts in the film, affects your health and puts up the budget. Too many errors and everything has to be started again.

At the end of the sequence you have to jump onto the back of a car and from there onto a rope ladder dangling from a helicopter. None of this is very easy and takes a frustrating amount of time to master.

After an interlude screen based on *Super Sprint* it's back to stunt action on the water. Same sort of obstacle-dodging as in the first stage, but easier. The third section takes you into the air where all sorts of birds and planes attack and have to be avoided.

There's basically not enough of the game to hook you for long, but it is quite jolly.

● Bob Wade

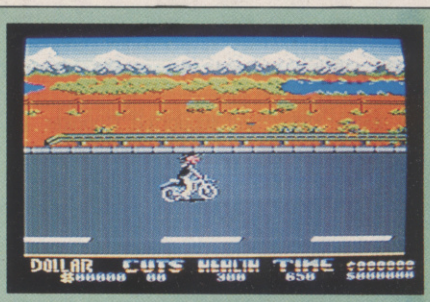

Starting off on the highway to hell where maintaining speed and avoiding the obstacles are extremely difficult tasks.

GRAPHICS	7	IQ FACTOR	2
AUDIO	7	FUN FACTOR	6

ACE RATING 587

SKWEEK

LORICIELS make like a mouse

CUTE makes a comeback with this lovable, spiky little orange chap called Skweek. His massively important purpose in life is to turn blue squares pink. What more worthwhile reason for existence could there possibly be?

There are 99 levels that have to be pinkified, each one viewed from above and scrolling vertically when Sweek nears the edge of the screen. The floor is made up of tiles that all have to be turned pink by running over them. That's the game in a nutshell, but there are a host of features to complicate the action.

Dotted all over the levels are tiles that throw out nasty little monsters: most can be taken out with the forward firing fur ball Skweek starts with, but other weapons can be collected that are more effective.

As well as extra weapons there are other objects that appear randomly on each level like shields, extra lives, extra speed and exits to the next level. You're guided to these by a direction pointer, but they will disappear after a while. Some tiles are also marked with a boom symbol: green ones act as smart bombs and blue ones destroy surrounding tiles.

Getting through the early levels is easy but things get more complicated the further you go. There are short-cuts that act as teleports, disappearing blocks, materialising blocks and ice blocks that make Skweek slide. Using these basic building blocks the programmers have created some tricky levels which require pause for thought as well as racing for the time limit.

Not all the bonuses are good for Skweek. Reversed controls make it all too easy to run off the edge of a layout. Another problem is turning tiles blue instead of pink: it doesn't last long, but it still wastes precious time.

It's enormously jolly and guarantees lots of short term fun. 99 levels will keep most players busy, particularly with the 'random levels' option that plays them in random order.

● Bob Wade

ST VERSION

The graphics could be described as very colourful or even garish. There are several tunes that bounce along jollily, all adding to the cartoon feel.

GRAPHICS	7	IQ FACTOR	4
AUDIO	7	FUN FACTOR	8

ACE RATING 746

Skweek, the cute little orange creature with the punk hairstyle and inane grin, is threatened by a not-so-cute green monster. There's gonna be a fight...

RELEASE BOX

ATARI ST	£19.99dk	OUT NOW
AMIGA	£19.99dk	IMMINENT
AMSTRAD	£9.99cs • £14.99dk	IMMINENT
IBM PC	£19.99dk	IMMINENT

No other versions planned

PREDICTED INTEREST CURVE

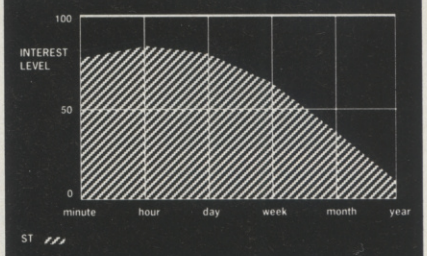

The many features and levels keep interest high at first. However, even the random levels option doesn't stop the gameplay waning after a few weeks.

STEVE DAVIS WORLD SNOOKER

CDS, ST version reviewed, £19.99dk

Six game styles are supported (snooker 15 reds, snooker 10 reds, UK pool, US pool, English billiards and Carom billiards) all of which are played on the same table, except that US pool uses blue 'cloth'.

Play follows the standard pattern of selecting the direction of shot, signified by a movable line 'attached' to the white, and then setting strength and spin prior to releasing the cue. Also, any really doggo shots can be 'taken back', like a chess move, and the more memorable attempts may be replayed in slow motion. Each game can be played versus a human opponent, or the computer which is set to one of six experience levels, up to Steve Davis standard.

As with any game that purports to simulate the green baize sports, authenticity is hugely important, and *SDWS* fails on several counts. Maximum shot strength is ridiculously overpowered, and the targeting system just isn't accurate enough, given the resolution of the screen and the size of the balls. A zoom mode is incorporated, but proves useless for the longer shots.

The display is neat and tidy, but not outstanding. Spot effects are weak, although a sampled commentator punctuates the action and a smart version of the BBC's snooker theme introduces the game.

It's fun to play as a game in its own right, and does have lasting interest, as long as you appreciate its idiosyncrasies, but genuine snooker and pool enthusiasts won't be greatly impressed.

● Steve Jarratt

In practice mode, the direction line can be extended from the white to predict the movement of the object ball.

GRAPHICS	6	IQ FACTOR	5
AUDIO	4	FUN FACTOR	5

ACE RATING 540

Be part of the action

at the ATARI COMPUTER SHOW

**Alexandra Palace, Wood Green,
London N22
Friday to Sunday,
June 23 to 25, 1989**
Fri & Sat: 10am – 6pm,
Sun: 10am – 4pm

The Atari Computer Show is back – with many new products and developments. Atari has grown to be one of the major players in the computer world, supported by an incredible wealth of top quality applications, games and utilities – all on view at this show.

MIDI

All the latest hardware and software in the rapidly expanding scene of micro music will be on display, including keyboards, samplers, sequencers and professional studio software.

With an Atari/Midi setup you can produce top-quality music, quickly and simply – editing out mistakes in a way that's impossible with live recordings. So if you're in any way interested in making music with your micro this is the place to come to find out all about it.

CAD

Computer Aided Design has grown to become one of the most important uses for modern computers. With a CAD system you can design houses, cars and electronic circuits – in a fraction of the time it would take you with pen and paper.

With the high speed and powerful graphics of Atari micros it's hardly surprising that bigger and better CAD programs are pushing back the frontiers all the time.

And only at the Atari Computer Show can you see all the latest systems under one roof.

BUSINESS

Many companies will be demonstrating their latest software and hardware, specially designed to release the full business potential of Atari computers.

As well as products for the 8-bit and ST, you'll be able to try out applications for the powerful Atari PC compatible series.

And you'll also be able to get expert advice from professionals.

DTP

The art of combining text and pictures is big business nowadays because, with a low-cost DTP program, you can create anything from a club newsletter to a monthly magazine or book.

At the show you'll be able to try out the latest scanners, digitisers and super-fast programs, and get a first-hand glimpse at the way DTP is set to develop in the future.

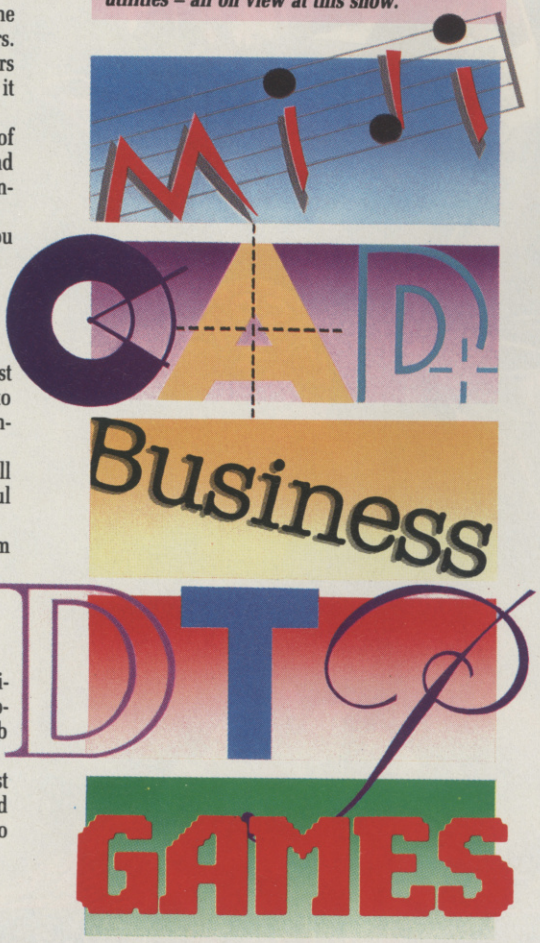

GAMES

Atari computers are renowned for their ability to run fast-action arcade-quality games.

The range of new software on show will demonstrate how the power of these machines is continually being stretched, producing faster and even more addictive games with superb graphics.

The winning entry in the STOS Gameswriter of the Year Award will be revealed, and several new exciting STOS accessories will be shown for the first time.

If you're a keen game player, you'll find there's so much on offer at the show – you're guaranteed a real treat!

DON'T MISS IT

So for a great day out – whether you want to see what the future holds for Atari computer users, take advantage of the bargains on offer or get advice on specific applications – the Atari Computer Show is the place to go.

And if you send in the coupon now, you'll save £1 off the price of a single ticket!

SPECIAL OFFER

For the first time we are now offering a family ticket for just £11, allowing entry for two adults and two children. So you can save up to £6 off the usual entry price!

How To Get There

Alexandra Palace is so easy to get to by car, rail, underground or bus. It has its own British Rail station, just nine minutes away from King's Cross, and there's a free bus service shuttling between station and show every 10 minutes.

If you're travelling by road, the show is only 15 minutes away from Junction 25 on the M25. Car parking is free.

DATABASE EXHIBITIONS

ADVANCE TICKET ORDER

POST TO: ***Atari Computer Show Tickets, Database Exhibitions, PO Box 2, Ellesmere Port, South Wirral L65 3EA.***

Please supply:

- ☐ Adult tickets at £4 (save £1) ..... £_____
- ☐ Under 16s tickets at £2.50 (save £1) .. £_____
- ☐ Family ticket at £11 (save £6) ..... £_____

Total £_____

- ☐ Cheque payable to Database Exhibitions
- ☐ Please debit my Access/Visa card no:

☐☐☐☐ ☐☐☐☐ ☐☐☐☐ ☐☐☐☐

Expiry date: ☐☐/☐☐

Signed.....

Admission at door: £5 (adults), £3.50 (under 16s)

Advance ticket orders must be received by Wednesday, June 14

Name.....

Address.....

.....

.....Postcode.....

PHONE ORDERS: RING Show Hotline: 051-357 2961
PRESTEL ORDERS: KEY *89, THEN 614568383
MICROLINK/TELECOM GOLD ORDERS: 72:MAG001
Please quote credit card number and full address

A702

IN 1977 VOYAGER II WAS LAUNCHED – INVITING ALL LIFE FORMS IN THE UNIVERSE TO VISIT OUR PLANET. GET READY – COMPANY'S COMING

Luke Snayles – returning to Earth after completing a 50 year sentence of "investigative exploration" is not a man you'd wish to meet. After half a century of solitude, he's bored and hungry. On Earth the gate crashers are about to arrive – they are the ROXIZ, but Snayles has got other ideas – no-one, but NO-ONE is going to spoil his home-coming party!

ATARI ST
£19.99

AMIGA
£24.99

ocean

6 Central Street
Manchester · M2 5NS

Telephone: 061 832 6633
Telex: 669977 OCEANS G

FEATURED IN Radio ACE

WHO were the other ones? Impostors? The wised-up (or under-tens) amongst us will need no explanation, but for the rest, the story goes something like this. Ghostbusters the film became an Activision computer game (full price, then budget). Then in America a TV cartoon and comic appeared, featuring the GBs team and called The Real Ghostbusters, which arcade giants Data East decided would make a jolly coin-op machine, (see ACE Issue Four). Now, Activision have decided it would make a jolly computer game too, so here we have it: the computer game of the coin-op of the comic-cartoon film spin-off.

You, and possibly a friend too (because it supports simultaneous two player action), have to fight your way through some ten levels of ghost-infested mayhem, collecting the nasty things with your Proton beam zapper. Before collecting the ghosts you have to shoot them first with your normal gun (a quick tap on the fire button) to turn them into nice, cuddly, fluffy white ghosts, before holding your finger on the fire button to trap them in the beam and draw them into your backpack.

There are benefits to be collected – from either ghosts or shooting parts of the scenery, such as oil drums – including a circling Slimer who acts a shield. If things weren't tough enough already, then remember you've got to complete each level within a time limit.

The collision detection is poor and the gameplay is bad: it's nothing more than an average shoot-em-up and is certainly not as much fun as the original *Ghostbusters* game.

● Andy Smith

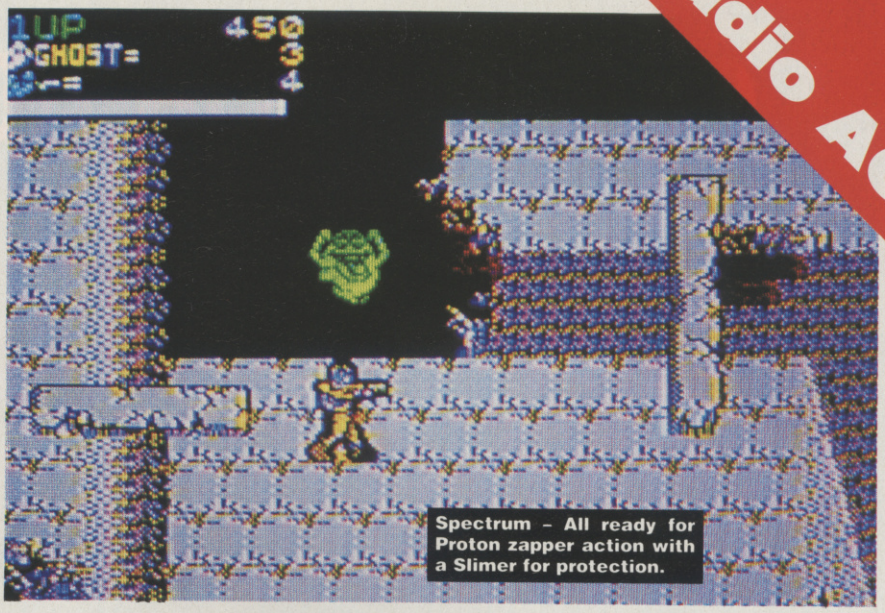

Spectrum – All ready for Proton zapper action with a Slimer for protection.

SPECTRUM VERSION

The game is multi-load, which is offputting. The graphics are OK, though the animation leaves a bit to be desired. Not a game that stands out in any department.

GRAPHICS	6	IQ FACTOR	2
AUDIO	5	FUN FACTOR	6

ACE RATING 574

THE REAL GHOSTBUSTERS

Get slimed with ACTIVISION

RELEASE BOX		
ATARI ST	£19.99dk	OUT NOW
AMIGA	£24.99dk	IMMINENT
SPEC 128	£9.99cs	IMMINENT
AMSTRAD	£9.99cs • £14.99dk	IMMINENT
C64/128	£9.99cs • £14.99dk	IMMINENT

ST VERSION

The intro music and the effects are OK. The graphics are uninspired, and the perspective used is confusing: marry this to the poor animation and you're not left with the game of the year, and certainly not a game that'll keep you hooked for long.

GRAPHICS	7	IQ FACTOR	2
AUDIO	7	FUN FACTOR	7

ACE RATING 586

ARCADE ACCURACY

Just about every feature of the coin-op has been included.

COIN OP SCORE 8

PREDICTED INTEREST CURVE

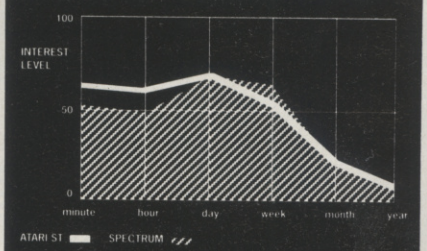

Frequent deaths cause initial frustration, but once the levels are learnt progress becomes altogether easier.

RENEGADE III

Imagine, Spectrum version reviewed, £8.99cs

The urban gung-ho combat nut is really out of his depth this time. Forget cleaning up the mean streets of the city: he's battling through time zones against the nastiest things history can throw at him.

The battle starts in prehistoric times where dinosaurs and cavemen, looking like Rock and Gravel who drove the Boulder mobile in Wacky Races, try to beat his skull to a pulp. He must battle along the scrolling landscape, jumping gaps and climbing walls, to get to a couple of major confrontations. These are against multiple opponents who all attack at once.

Battle to the end of the level and a time machine will whisk him off to the next time zone. All the energy and lives are replaced and battle is rejoined against a new group of sprites. The second zone is ancient Egypt, full of mummies, the third zone is a mediaeval encounter with knights and the fourth a trip into the future.

The action is very similar to the previous game: enjoyable but undemanding. It has been a good series of games but hopefully this is the Final Chapter.

● Bob Wade

You're the cool dude in the shades being attacked by birds dropping eggs and West Ham supporters throwing rocks.

GRAPHICS	5	IQ FACTOR	1
AUDIO	8	FUN FACTOR	6

ACE RATING 574

GAMES FOR ADULTS

Microstyle is the new software label. The new option for those who demand fun, excitement and challenge from life.

Each game is specifically written for the ST and Amiga, making full use of the capabilities of these machines. So they produce stunning graphics and superb gameplay

A detailed motorbike racing simulation, Honda R.V.F., is the first Microstyle title available from all good software stores.

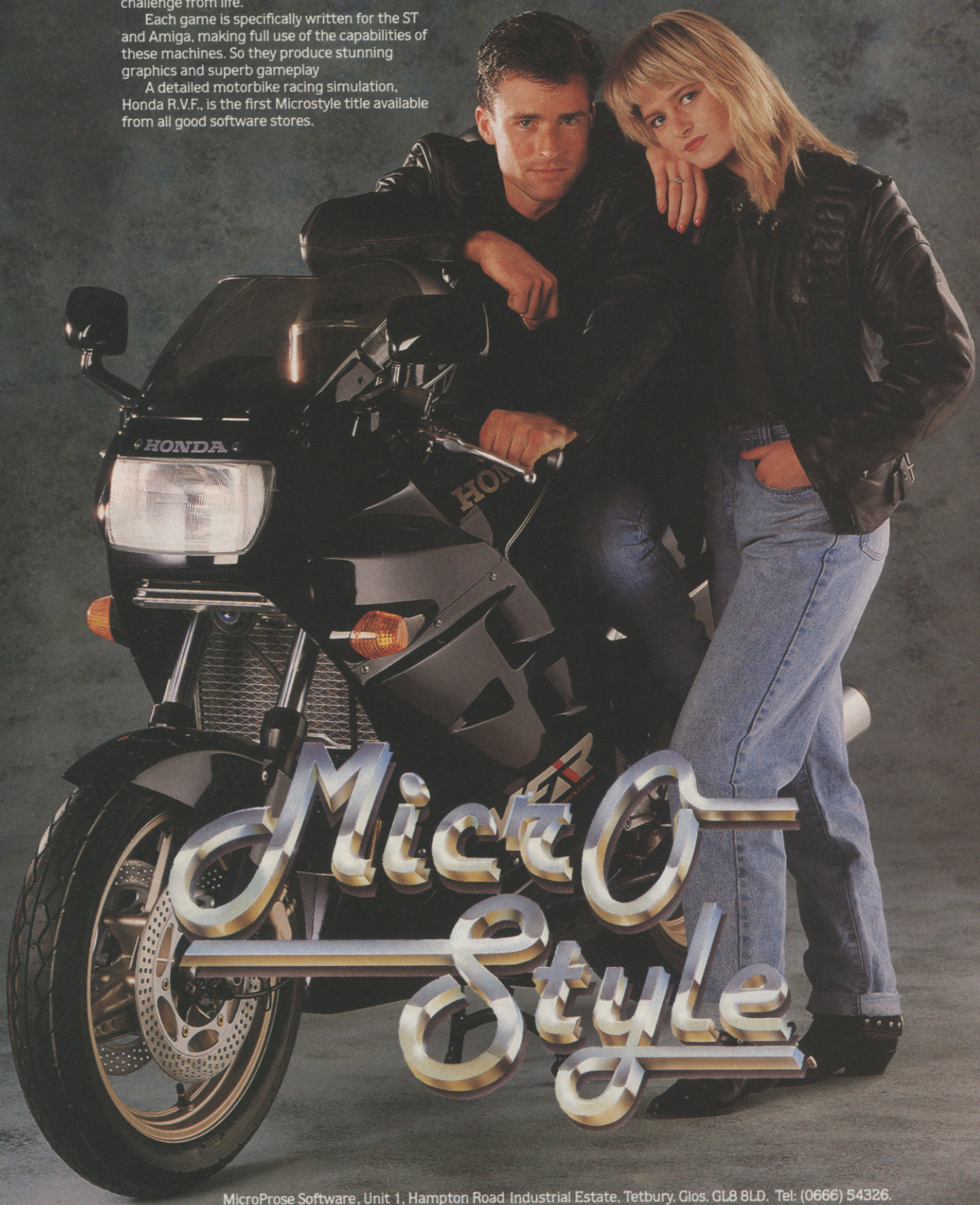

MicroProse Software, Unit 1, Hampton Road Industrial Estate, Tetbury, Glos. GL8 8LD. Tel: (0666) 54326.

SCREENTEST SUPPLEMENT

Welcome to this month's T'N'T, where the usual batch of hints and cheats is accompanied by the first instalment of a two-part 8-bit player's guide to *War In Middle Earth*, written by none other than the man himself, Mike Singleton. There's also some useful coaching for *TV Sports Football* players, clues for the spy game *The President Is Missing*, and a helping hand on *FOFT*. Plus a new C64 *Robocop* listing – you lucky people!

TNT

R-TYPE

Hands up all those Speccy owners having a hard time against the evil Bydo Empire? Thought so. Since infinite lives would make things a bit easier, here they are in listing form. It's a bit long, but it certainly is worth all the effort.

Simply type it in and RUN it to load *R-Type* with infinite lives and infinite credits.Good, huh?

NOTE: When the border flashes, stop the tape. Start the tape again when the border turns black.

```
10 FOR A=23296 TO 65535
20 READ F: IF F=999 THEN
RANDOMIZE USR23296
30 POKE A,F: NEXT A
100 DATA 243, 62, 255, 55, 221
110 DATA 33, 203, 92, 17, 195
120 DATA 11, 205, 86, 5, 48
130 DATA 241, 175, 50, 35, 93
140 DATA 205, 22, 93, 30, 119
150 DATA 33, 147, 243, 1, 85
160 DATA 11, 52, 11, 35, 120
170 DATA 177, 32, 249, 29, 123
180 DATA 211, 254, 32, 237, 62
190 DATA 202, 50, 123, 251,
205
200 DATA 109, 251, 33, 68, 91
210 DATA 175, 50, 42, 252, 34
220 DATA 22, 254, 49, 0, 0
230 DATA 195, 222, 254, 62,
201
240 DATA 50, 80, 254, 205, 64
250 DATA 254, 33, 90, 91, 17
260 DATA 22, 106, 1, 10, 0
270 DATA 237, 176, 195, 0, 106
280 DATA 175, 50, 254, 145, 50
290 DATA 149, 146, 195, 253,
133
300 DATA 999
```

■ Daniel Russel, Wroot

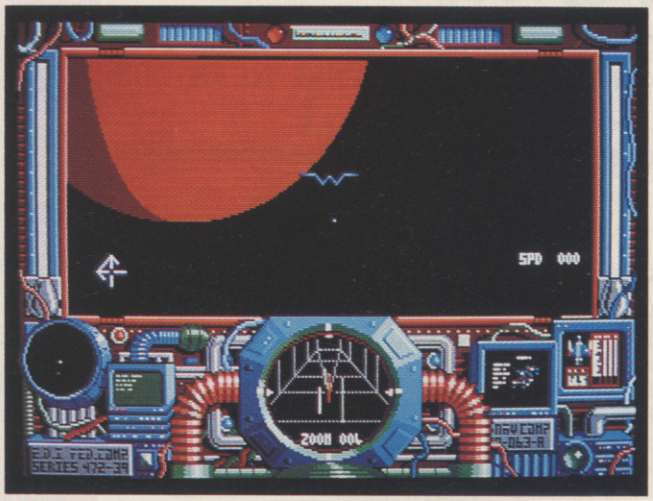

FOFT

For all those people who rushed out and bought Gremlin's *Elite* play-a-like on the ST without reading the reviews first, here are some desperately useful hints...

At the beginning, take the initial 150 credits and go straight into the Trading option. Watch the price of food in the Agricultural Products section, until it falls to 18 or below. Buy as much as possible, then keep watching until the price rises to 20-21 credits. Now sell the lot.

Continue to do this, using up all the available credits each time. Eventually, all the food can be bought and sold, inducing the market to fluctuate between 7 and 22 credits.

After playing the market for some time (patience, patience!) profits should be high enough to afford all the useful goodies: class three shields, tertiary weapons system, and a Star Drive Mk 5 (which speeds up travel in local space).

After hyperspacing to a system and reaching the planet by using the short range jump, space stations are located by accessing the long range radar and looking for the white stalk. It's then just a matter of flying within visible range, and initiating the automatic docking computer.

If under vicious attack from hostiles, contact the craft in question using their ident code. This tends to end their assault.

■ Drew Dubber, Lincoln, Steve Miller, Lancaster & R Cann, S Humberside

HEROES OF THE LANCE

Further to the tips printed in Issue 19, here are some additional tips for the SSI arcade adventure from someone who should know...

Only three of the seventeen spells are needed: Cure Light Wounds; Web (to paralyse dangerous-looking opponents for dissection at leisure), and Dragon Breath (for use against Khisanth).

None of the treasures, potions, scrolls etc that are found are actually needed.

Fight everything but Hatchlings; run at these and dodge into a door.

Raistlin jumps farthest.

Save your position before circular doors.

Goldmoon throws her staff at Khisanth (she can't throw it at any other times); then get a fighter to run past the dying dragon to win.

■ Pete Austin, Level 9 Computing

FUSION

Bullfrog's ST version of *Fusion* has a nice little cheat: load the game, get a high score and then type 'SWAMP THING' (including the space) on the high score table. On starting a new game, pressing 'T' cycles through the extra weapons, 'B' installs fat bullets, 'S' provides shields, and 'E' brings up the cheat mode, where levels may now be selected at will by pressing the '+' and '-' keys on the numeric keypad.

■ Thanks to Glenn Corpes, Bullfrog

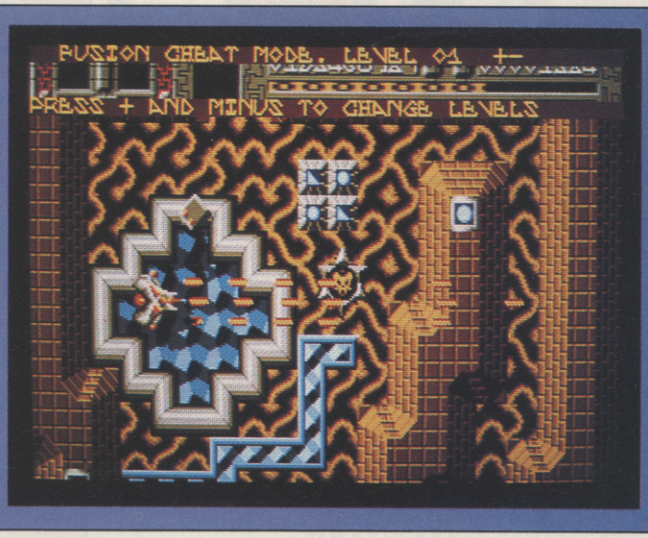

MONEY!

T'N'T gives away up to £250 worth of vouchers each month. If you have any hints, cheats or maps for the LATEST games (Sega and Nintendo included), send them in. You could win a £20 voucher – or even the top prize of £150!

THE PRESIDENT IS MISSING

THIS TRICKY INVESTIGATIVE GAME HAS PROMPTED SOME USEFUL HINTS. HOPEFULLY, THESE WILL MAKE SENSE TO ANYONE PLAYING THE GAME...

TERESA BECKWORTH'S MURDER

Teresa worked for Colonel Sebastian Moran, whose activities are unaccounted for the four days June 5-9. Her boyfriend was Jerry Berger. On the back of her chequebook is written 'eih-cir kcor nevar r etis' which means: 'site r raven rock richie'.

Note the discrepancy between the President and the President's wife when referring to lake Kendalwood/Griffin. Also, the common link between many participants of the Special Forces Unit, Vietnam 1968-70.

Further info: Albern Gotzenhopfer and Kehle Schneider went to Cyprus on June 3 for one day before reporting to Otto Damonkleiner. Schatzmann and Mulroney have been transferring funds to Swiss Accounts. Todd Vogel, Stan Ritchie and Ian Schritt are all helicopter pilots who came through Austrian customs prior to the abduction.

All Agent/State department entries must be in capitals and have a space between the names, eg: MORAN, SEBASTIAN

CODED MESSAGES

The five Morse Code transmissions are deciphered to the following messages:

1 CHARON TO EM HAVE SET EMERALD IN NALUE
2 CQ CQ CQ GAZZZAE CQ CQ CQ
3 CHARON TO EM OPAL RECEIVED IRBID
4 GEOCEANUS TO DEVILFISH RENDEZVOUS 1812 N35 22E
5 CHARON TO EM GARNET DELIVERED TUDMUR LHODSU SUPT ALLAHO

(Or words to that effect.) EM may be Edwin Mulroney.

The sixth 'hidden' message is FOUCHE, tapped out by the French President against the microphone. Fouche can be seen on the photograph 'President As Hostage'.

PHOTOGRAPHIC EVIDENCE

'President As Hostage'

Fouche is one of the captors. The President's watch may intimate that he's in the Continental United States.

'FBI Photo'

The man in the picture is Krasni Medyved, he's standing outside Leo Vine's video store, 4109 Bellvue Street.

'Staging Area'

The helicopters were taken from the NATO exercise. The AI stands for Amalgamieren Industriell.

'Turkish Police Victim'

Last recorded owner of the gun was Saghir Ragoul.

WHAT MAY HAVE HAPPENED

The President arranges his own abduction, possibly in conjunction with the USSR to lay blame upon the Middle East terrorist organisations, particularly Ragoul or Tsouban.

Schatzmann and Mulroney provide the necessary funds, while the President's 'friends' from Vietnam are entrusted with the operation (General Giles, Leo Vine, Fouche, Schritt, Vogel, Ritchie, Moran, Hugh Malin etc).

General Giles made the helicopters available and Otto Damonkleiner provided the nerve gas.

After the abduction, the helicopters rendezvoused with UN-1 geoceanus submarine to take the president to...

Can anyone provide more information, particularly on the limited access codeword? asks...

■ Andrew Shorrock, Lancs

SEGA STUFF

GOLVELLIUS

This Sega game is getting on a bit but, since it hasn't been covered before, here are a few tips to give the quest an added boost.

When entering a code, put the number three as the third digit/letter. This is rewarded by a number of items, money and life potions. The exact result is dependent on the code, so try out different ones.

To find the second demon, slash the central blue stone (about five o'clock). When the demon appears, kill him by waiting for him to stop, then hitting him. Simply keep dodging when he follows.

To find the third demon, hit the gravestone in the top right graveyard above the river (the one in the corner).

To defeat Fosbus, aquaboots are needed. These are found by hitting a large palm tree north-west of the beach. Fosbus is then found on the Swamp Island. Warlic can be beaten by waiting for him to attack, sidestepping and then hitting him.

Jasba may be defeated in the same way, but it is more difficult because of the need to avoid missiles.

Heidi can be beaten by sidestepping, and rapidly slashing, ignoring damage being sustained.

Golvellius is killed by slashing at him, then allowing him to smother while still hitting him.

The following code allows you to reach the end of the game. All that is needed is the location of Golvellius, which a fortune teller will divulge.

ZL74 JQKH ZHM5 Y3W4
BU8S LVZO AX8D 6ZNO

WONDERBOY IN MONSTERLAND

Later on in the game, there are large empty walls. These should be knocked on regularly, because there are hidden doors which can be opened.

To get the Guidance Bell, head for the cavern on the second round and knock on the invisible door which lies on the third step above some lava. The woman inside provides a scroll for Catherine.

Go to Baraboro and enter the invisible door located next to an ordinary door on a platform above a doorway bearing a cross. The woman provides a Flute.

Go to Pororo Islands and head right until a tower appears. Climb the tower and blow the Flute. Head right and enter the mansion. Collect the Star Charm from the old geezer.

Next, head for the Undersea Kingdom of Catfish. Head left and enter a shop. Buy something, leave and then re-enter. The catfish should now have the Heroes Emblem. Knock on all the doors until someone offers the Ruby or the Bell: take the Bell to help negotiate the labyrinth.

■ Paul Tootell, Bolton

MIXING Business WITH LEISURE WILL BE A REAL EDUCATION

Commodore computer show

Britain's brightest event for Commodore computer users is back! And there's more to see than ever before.

This show has three main themes covering some of the major uses to which Commodore machines are put. There are over 70 key companies who will be exhibiting their latest products, which means that just about everything that's new in the Commodore world will be on show!

Novotel Exhibition Complex, Hammersmith, London W6
Friday to Sunday
June 2 to 4
10am-6pm Friday & Saturday; 10am-4pm Sunday

Business

Many companies will be demonstrating their latest software and hardware, specially designed to release the full business potential of Commodore computers.

As well as products for the C64 and Amiga series, you'll be able to try out applications for the price-beating Commodore PC compatible micros.

And you'll also be able to attend seminars covering all aspects of using Commodore micros in your business.

Leisure

The C64 and Amiga computers are the most powerful 8 and 16 bit micros for producing fast-action arcade quality games. The range of new software on show will demonstrate how these machines' power is continually being stretched, producing faster and even more addictive games with superb graphics.

If you're a keen game player, you'll find there's so much on offer at the show you're guaranteed a real treat!

Education

Commodore micros are now used as educational tools all over the country. With the development of BBC Basic on the Amiga, and the advent of Desktop Video (combining TV pictures with text and graphics), the range of educational applications is endless.

At the show you'll see how the latest software packages are making real breakthroughs in the educational sector, and be able to try them out for yourself.

Special Events

As well as special events and presentations, you'll also be able to meet some of your favourite celebrities, and maybe get a chance to talk with them about how they use micros in their work.

So for a great day out, whether you want to see what the future holds for Commodore computers, to buy the latest software or to get advice on specific applications, the Commodore show is the place to go. And if you send in the coupon today, we'll knock £1 off the price of each ticket!

● ***For the first time we are offering a family ticket for just £11 allowing entry for two adults and two children – saving up to £7 off the usual entry price!***

How To Get There
By Underground: *Hammersmith (Piccadilly, Metropolitan & District).*
By Bus: *266, 714, 716, 290, 30, 72, 73, 74.*
Car parking facilities available at the Novotel.

Advanced ticket order — Commodore computer show

POST TO: ***Commodore Show Tickets, PO Box 2, Ellesmere Port, South Wirral, L65 3EA.***

Please supply:

☐ Adult tickets at £4 (save £1) ..... £ ____
☐ Under 16s tickets at £2.50 (save £1) ..... £ ____
☐ Family ticket at £11 (save £7) ..... £ ____
Total £ ____

☐ Cheque payable to Database Exhibitions
☐ Please debit my Access/Visa card no:

|_|_|_|_| |_|_|_|_| |_|_|_|_| |_|_|_|_|

Expiry date: |__/__|

Signed .....

Admission at door: £5 (adults), £3.50 (under 16s)

Advance ticket orders must be received by Wednesday, May 24

Name .....

Address .....

.....

.....Postcode .....

PHONE ORDERS: Ring Show Hotline: 051-357 2961
PRESTEL ORDERS: KEY *89, THEN 614568383
MICROLINK/TELECOM GOLD ORDERS: 72:MAG001
Please quote credit card number and full address

ARCHIPELAGOS

MASTERWORKS FOR THE MILLENIUM

Atari ST screen shots

Imagine a game without violence, yet as chilling as abandoned places where people have died and never returned.

Imagine a 3D world, yet the only forces are those that come from the ground.

Imagine the danger of a tormented soul, carried aloft by nothing greater than the wind.

Archipelagos is a completely new sort of game. It offers 9,999 living landscapes, in 3D, with continuous smooth movement and scanning. It is so extraordinary it defies classification. It is the experience of the metaphysical.

Archipelagos is conceived and coded by Astral Software.

LOGOTRON RECREATION

LOGOTRON LTD, DALES BREWERY, GWYDIR STREET, CAMBRIDGE, CB1 2LJ

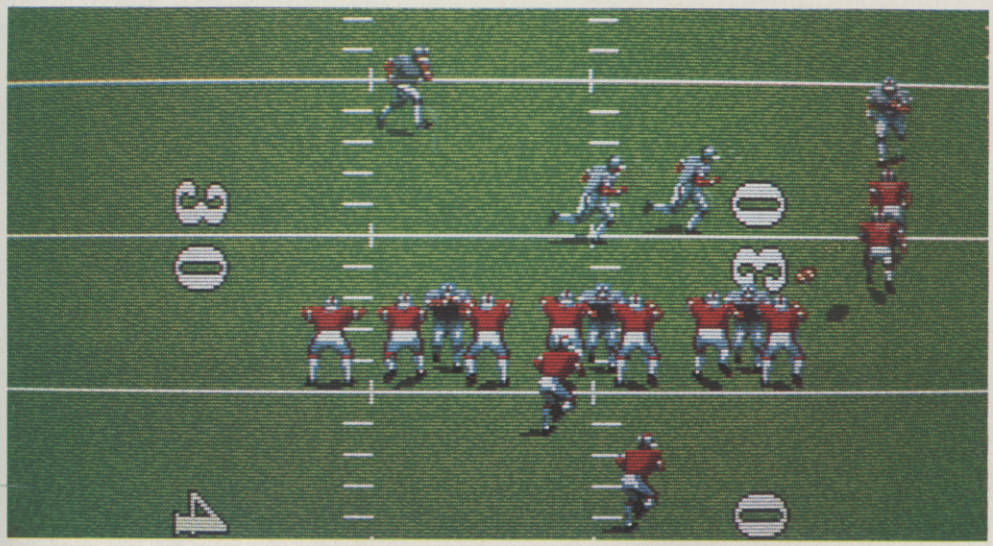

TV SPORTS FOOTBALL

OK, AMIGA OWNERS: INTO A HUDDLE FOR SOME ON-THE-SPOT COACHING FOR MIRRORSOFT'S GRIDIRON GAME:

At the start of the start of the season, give the Left Half Back the Number One rank, and the following statistics: speed 8, strength 4, hands 4, agility 8. This should guarantee a per-game rushing average of around 9 yards per run.

Both receivers should have good hands, although the Right Wide Receiver has the opportunity to run more than the Left, so it's worth giving him a decent speed rating.

The Quarterback should be ranked at least ninth on the roster, with a fast throw and decent scrambling abilities.

Cornerbacks need to be fast and agile to cover the opposition's receivers well (speed and agility ratings of 6 are adequate). Don't bother giving the Outside Linebackers good ratings unless the 3-4 formation is to be used often: they don't appear in the 6-1 formation, and there's only one in the 4-3.

Offensive and defensive Linemen need only be strong with below average ratings for the other three factors.

Give one of the Inside Linebackers high stats (high speed and strength: 7 or 8), and the other below average ones. Control the higher-ranked LB during the game.

★ DEFENSIVE TACTICS

Against I-Formation

If the Wide Receiver switches pitch sides, the probability is that it's a pass. Nevertheless, the computer runs more from this formation than from the other two. The 6-1 formation is safe against a run through the centre, but position the Linebackers on either side of the defensive line. With 4-3 or 3-4, move the LBs close to the line.

When choosing the play, take 'Run Outside' but keep the controlled player close to the Wide Receiver.

Against The Shotgun

Nearly always a pass, so pull the LBs away from the line of scrimmage. However, beware of a run to the right, especially when the opposition are close to the endzone. 'Pass Defence' is the selection to combat this play.

Against Kicks

Blocking field goals is impossible until they're so low they would miss anyway, so this feature is pointless (notice the computer never attempts this action).

Against Pro-Set Formation

Impossible to tell what they're going to do on this one. When runing a 4-3 or 3-4, select a 'Blitz' and hope that they are passing. If in 6-1 formation, select 'Pass Defence' but stay ready for a rush.

Against Punts

NEVER run straight at the punter after the snap. It's practically impossible to block the punt and if it's a fake punt, the team can get stranded in the attacker's half, and the computer-controlled defenders will probably fail to stop a pass.

Use the 4-3 in normal and most situations, the 3-4 when more than 15 yards are needed or when the opposition are desperate. never use the 3-4 inside your own 20 yard line as the extra men are wasted in the small space needed to be covered. Only use 6-1 in extreme short yardage situations.

On the second play-calling screen look across to see the offences choice (you can easily tell a Shotgun and run outside for either run). Blitz and Run Inside are are risky and pointless. When selecting Pass Defence, select one Inside Linebacker and motion to the right end of the line. After the snap you can quickly reach the QB and sack him. If he does hand off, the runner runs into you and you can get him easily. On the Run Defence, select either Linebacker and stand directly opposite the QB facing the defensive line. If the play is a run inside, turn right or left and a diving tackle stops any gain.

The outside run can also be stopped quickly by the other three Linebackers and yourself. When the QB prepares to pass, you follow the Wide Receiver, until he is off-screen (the computer rarely passes off-screen and more players further back can cover him) and then move down to cover any Running Backs who have run out to receive. Before this time however, your other LBs will have sacked the QB.

The computer often throws to a Wide Receiver on the 4th down. Moving the Outside Linebacker back five yards seem to discourage this.

Blitz with Outside Linebackers on a computer Passing Play as this panics the QB into making a poor pass.

Occasionally, the computer QB tries a short pass to the Halfback. To cover this, mark and follow a receiver with an Inside Linebacker. Once the computer realises what is happening, he may run up the sideline. If he does, tackle him using the Inside Linebacker. If he attempts the pass, the same Linebacker should be able to cover the pass.

★ OFFENSIVE TACTICS

Throwing

Use Shotgun and the bottom right pattern for any distance of throw. Against a Blitz, three receivers are immediately open to catch the pass, while against a Pass Defence the Left Half Back running up behind the Left Wide Receiver is left free to catch the pass after the LWR has drawn all the cover away.

Running

Use I-Formation and the top left pattern when running. Here, the Left Half Back gets the ball and can go left as planned, cut back up the middle as two or three gaps open up, or cut across up the right. When Blitzed, dodge up the middle. When an Inside Run defence is used, go up the outside, and vice versa.

Short Yardage

Use Pro-Set and the top left pattern, where the Quarterback hands off to the Left Half Back who goes through the gap in the middle to pick up the yards. If the gap is covered or blocked, then go around either side.

Long Yardage

Use the throwing offence outlined above and then wait for the receivers to go upfield off screen. The very fast Left Wide Receiver and Left Half Back can get free ahead of the defensive backs and a perfectly-timed throw leaves the opposition coach cursing!

During the first half, passing on short yardage situations running with Quarterback on 3rd and 10 works well. After the first half, anything can happen. On punts, aim slightly to one side to give the opposition returner a hard time. Never pass from the Pro-Set or I Formation, only the Shotgun: this manoeuvre gives about two seconds' extra time to pass. Always press fire when tackled to avoid a fumble.

■ Simon Liu, Surrey & Janaka Alwis, High Wycombe

RAMBO III

If there are any butch hard-men (or women) who can't rescue the Colonel and get back to the good ol' US in one piece on the ST, they should play the game and get 5,000 or more to get on the high score table, then type in RENEGADE and press return. Now, when the film artwork is up on screen, press 1, 2 or 3 to start on a chosen level.

MIKE SINGLETON'S GUIDE TO MIDDLE EARTH

PART 1

Concerning the Ways of Orcs, Feats of Arms and the Schemes of Sauron in the realms of 8-bit Middle Earth.

WAR IN MID

The Dark Lord, Sauron, wields great power in Middle Earth and holds under his sway many regiments of foul and bloodthirsty Orcs, yet even Sauron is not unassailable, as those who have read the account of the War of the Ring in Professor Tolkien's book will well know. Those who so choose can make the same decisions as were made in the book and recreate faithfully the footsteps of Frodo Baggins and the Fellowship of the Ring, but you will find that success is by no means certain and that this path, like any other, is fraught with danger. Sauron's plan of war is flexible and changes subtly each time you play the game. Likewise, to succeed, your plan of war must be flexible too.

IN THE THICK OF BATTLE

In battle, your men will fight where they stand, without further instructions from you, but this is not the best way to kill orcs or to safeguard your warriors. Even in a hopeless situation, your battle tactics will determine just how many orcs are slain in the attempt.

As in most battles, the greatest advantage lies in concentrating your forces. Where one orc is fighting one man, neither has any special advantage apart from their own innate strength and skill. When one orc is fighting two men, the chances of the orc killing a man remain the same but the chances of the men killing the orc increase substantially. For example, if each of the men had a 10% chance of killing the orc individually, fighting together they would have a 19% chance of killing the orc and if there were three of them, it would become a 27% chance. Likewise, two or three orcs fighting just one man gain a considerable advantage.

In battle, then, the main priority is to engage each orc from as many sides as possible and to do this you must try to bring as many of your troops as you can into the front line. Even this task requires some thought. During the early stages of a battle, the orcs will be moving fast across undefended areas to get at your men and there is hardly any front line to speak of. If you mobilize men too close to the orcs, you'll

find it a waste of time because the orcs will probably attack them anyway. If you mobilize men too far away from the orcs, it will take them a while to journey across the battlefield, and meanwhile the orcs may have moved on or may even have been killed! The best policy is to mobilize nearby men that are not likely to be attacked immediately by the roaming orcs.

The next problem is how to mobilize them: do you use direct control or indirect control? In the early stages of battle, while the orcs are streaming across the battlefield, direct control is the best option. Although you have to steer the warrior to his destination (which sometimes means making detours), you can alter his course according to the flow of battle: and don't end up chasing orcs with the cursor! In the later stages of battle, which are generally less fluid, you'll find groups of orcs embroiled in hand-to-hand combat. Since these are relatively static, you'll be able to use indirect control quite effectively.

In the longer battles, you'll have time enough to manoeuvre your troops into battle formations. Due to the ebb and flow of battle and the movements of the orcs, your battle formations will be rough and ready rather than the precise drill formations of parade ground armies, but some formations can be extremely effective and against such deadly creatures as the Nazgul, fighting in formation is almost essential.

The simplest formation is the straight line of troops. Single orcs encountering your line will always find themselves outnumbered two to one. However, as soon as a horde of orcs throws itself against your line, that slim advantage is lost. Worse still, the orcs are forced into a line too and cannot easily be outflanked. A much more effective tactic is to form a V-shaped funnel into which the attacking orcs are channelled. The deeper into the funnel they march, the easier it gets for you to close the ends of the funnel and surround them. Using this tactic against a lone Nazgul, it's possible to have four warriors fighting against him simultaneously.

To use formations effectively takes some practice. Not only will you need dexterity with the joystick, but you will also need some quick thinking if you are to respond in time to the rapid flow of battle, constantly adjusting your formation as sections of your lines get knocked out. But, if you want to slay as many orcs as possible, formation fighting is the way to do it.

THE SCHEMES OF SAURON

As your armies and heroes march through Middle Earth, they will doubtless encounter roving bands of orcs and be forced to battle for their lives. Although the movements of the Enemy's armies always remain hidden, they are not random: there is a pattern to the schemes of Sauron and even a passing knowledge of this pattern is of great value.

Sauron, in his evil wisdom, has divided his armies into two groups: the assault armies and the hunting armies. The hunting armies roam Middle Earth tracking down particular individuals. The Dark Lord, for instance, has assigned to three Nazgul the task of hunting down Gandalf. The assault armies follow Sauron's complex campaign plan which assigns them each a series of objectives to take before the final assault on Minas Tirith itself.

Even Saruman and the orcs he controls have a part to play in the Dark Lord's plans, but Saruman's assault armies follow a separate campaign plan with more limited objectives, the bounds of their movements lying largely within Rohan and Gondor.

The campaign plan of Sauron is intricate in its detail and space only permits the broad outlines of his plan to be given here. The Dark Lord has marked out over sixty different objectives for his armies to take and secure. To allow his commanders some flexibility in the field, each objective is followed by two other objectives, either of which the commander can choose to attack as he sees fit. Even the Dark Lord himself cannot say which particular routes his armies will take when the choice arises and here lies the subtlety of his plan, for he knows that the Lady Galadriel has the power to look into his mind and know his thoughts. His plan is flexible enough to be unpredictable but by carefully laying out the spider's web of objectives, he can be sure that his strength is eventually brought to bear against whichever of the strongholds he desires most.

The final destination in Sauron's web of objectives is Minas Tirith, but before reaching this goal his armies can range far and wide, from Dol Amroth in the south to Dale in the far north, from the fair glades of Lothlorien to the Grey Havens in the west. Where the web is thickest, the armies of Sauron are more likely to be found. There are three main areas that Sauron concentrates on: the villages of the Shire in the north, the triangle of Helm's Deep, Dol Amroth and Minas Tirith to the west of Mordor, and the towers and fortresses of Mordor itself. The broad sweep of Sauron's plan is shown on the map, though much of the detail has, of necessity, been left out.

There are a number of useful hints given by this plan. Notice, for instance, the two way route through the Mines of Moria. The gate at each end of the Mines of Moria is a further objective from the other gate. Often, this means that a band of orcs will march through the Mines of Moria to the far gate and then, as soon as they reach that objective, select one of the two further objectives which just happen to be the gate they have come from. So, a band of orcs may spend some time just marching back and forth through the Mines. In this way, the Dark Lord keeps the passage through the mountains well patrolled.

Notice also the road through Mirkwood. This is a route for orc armies, but only for armies passing northwards. Armies found on this road make their way eventually either to Lothlorien or to Rivendell and thence to the Shire, since Sauron has specified no return routes but these.

It is also vital to understand the way the Dark Lord's twisted mind works. Any defeat he suffers blinds him with anger and goads him to seek revenge, distracting him from his master plan. For each army of his that is destroyed, Sauron will send a fresh army to hunt down the victor. Only when vengeance is fulfilled will that army then turn back to Mordor and begin to follow Sauron's campaign plan. The more successful one of your armies is, the more it will be hounded by Sauron. One tactic, knowing this tendency of Sauron's, is to draw off Sauron's strength by marching a successful army into the wilderness, with a trail of avenging bands of orcs doggedly following it.

NEXT MONTH

MIKE SINGLETON'S GUIDE TO MIDDLE EARTH

PART 2

In which Tales of Past Times are told, and the Fate of the Ringbearer is made known...

DDLE EARTH

Sleeping Gods Lie – A Real-Time fantasy that combines fast action and combat with the thrill of adventure.

An epic 3-D game fought over 64 landscapes and drawing on megabytes of high resolution graphics. A unique world of sight and sound, created over two man years, by the award winning Oxford Digital team.

AVAILABLE OVER 3 DISKS FOR AMIGA,* ST AND IBM PC

EMPIRE

Empire Software, 4 The Stannets, Laindon North Trade Centre, Basildon, Essex SS15 6DJ. Telephone: 0268 541126. Fax: 0268 541125

*AMIGA 2 DISKS

NEC

PC Engine

"A NEW AGE HAS DAWNED"

R-Type 1

Chan + Chan

Galaga 88"

Vigilante

Victory Run

WARNING!

THE ONLY QUALITY CONTROLLED & APPROVED PC ENGINE IS THAT SOLD BY MICRO MEDIA. WE SUPPLY EXCLUSIVELY TO THE TRADE. DO NOT BE MISLED BY GOODS WITHOUT FULL MICRO MEDIA BACK-UP

ONLY MICRO MEDIA PC ENGINES ARE SUPPLIED WITH A BRITISH JOYSTICK INTERFACE FROM £199.95

"The PC Engine is not an expensive console, it's a cheap arcade machine"

The Games Machine

"Forget Nintendo and Sega, they are not even a spit in the ocean in terms of power and gameplay. Even the Amiga would be very hard pushed when you come up against THE MOST POWERFUL CONSOLE IN THE WORLD"

Computer and Video Games

"No flicker, detailed and smooth. Oh gorgeous!!!"

Computer and Video Games

"Games on the PC Engine are, quite simply, the best you've ever seen. It's the most impressive piece of video game hardware I've ever seen"

Geoff Minter, The Nature of the Beast

"The PC Engine is no fantasy"

Computer and Video Games

IN AN IDEAL WORLD THE GAMES CONSOLE WOULD OFFER YOU

- Unsurpassed software excellence
- Arcade-perfect graphics
- Multi-channel stereophonic sound.
- Instant game load and access (no waiting for disks or tapes)
- Multi-player interaction
- The fastest running speed of any games machine in existence.
- State-of-the-art micro circuitry
- The most compact design in the world.
- Unparalleled expandability — designed with the future in mind

WELCOME TO THE IDEAL WORLD!

HARDWARE — Look out for the latest computer innovations available on the PC Engine such as a portable colour LCD screen. How about a CD Rom player capable of orchestral sound tracks and true voiceovers with previously unheard of storage capabilities. Imagine if it could double as a top of the range hi-fi compact disk player with amazing software drives facilities.

SOFTWARE — All titles £29.95. R-Type 1, Space Harrier, Chan + Chan, Victory Road, Fantasy Zone, The Legendary Axe, Vigilante, Galaga 88", R-Type 2, Wonderboy. These titles represent a small selection of the PC Engines extensive software library. Send SAE for more details.

Please send me the following:

SCART PC ENGINE — for use with monitors equipped with Scart/Euro connectors at £199.95 _____

PAL PC ENGINE — For use with standard British TV sets at £224.95 _____

SCART PC ENGINE with PHILIPS CM8833 COLOUR MONITOR at £399.95 _____

Add £4.95 towards p & p SUB TOTAL _____

Please supply the following games at £29.95 each

1. . . . . 2. . . . . .
3. . . . . 4. . . . . .
5. . . . . 6. . . . . .
7. . . . . 8. . . . . .
9. . . . . 10. . . . . _____

TOTAL _____

Name . . . . . Tel. . . . . .

Address . . . . . .

. . . . . .

. . . . . .

I enclose a cheque/PO for . . . . . .

Expiry Date . . . . . .

Visa/Access Card No. . . . . .

Signature . . . . . .

or tick box for weekly payment details ☐

DEPT. ACE2 The Moor Hall, Ludlow, Shropshire, SY8 3EG.
TEL: 0584 75604, FAX: 0584 75387

Trade Enquiries Welcome

MICRO MEDIA

ROBOCOP

Oh dear! The last C64 *Robocop* listing didn't seem to work too well past the first level. As compensation, here's a fully working listing which allows the tin copper to go rampaging all the way through to Level Seven (which may be corrupted – you have been warned).
Type it in, RUN it and load *Robocop* from tape.

```
10 FOR X=348 TO 439: READY: C=C+Y: POKE X,Y: NEXT
20 IF C=11644 THEN SYS 348
30 PRINT "ERROR IN DATA"
40 DATA 169, 128, 133, 157, 32, 86, 245, 169, 32, 141, 84, 3
50 DATA 169, 118, 141, 85, 3, 169, 1, 141, 86, 3, 96, 72
60 DATA 77, 80, 72, 169, 96, 141, 147, 172, 141, 104, 173, 169
70 DATA 142, 141, 243, 246, 169, 1, 141, 244, 246, 104, 173, 32
80 DATA 208, 96, 169, 62, 141, 39, 142, 169, 185, 141, 40, 142
90 DATA 169, 96, 141, 110, 176, 141, 36, 177, 169, 173, 141, 169
100 DATA 185, 169, 1, 141, 170, 185, 76, 0, 128, 169, 96, 141
110 DATA 221, 167, 141, 164, 168, 76, 0, 128
```

■ The Master Hacker

INCREDIBLE SHRINKING SPHERE

As if those wonderful *ISS* maps we printed in Issue 19 weren't enough, C64 owners can now play the game with infinite everythings, if they like.

Lines 80-100 are optional: 80 gives infinite lives, 90 infinite ammunition, and 100 an immediate, infinite shield. Type in all the other lines, RUN the listing and load *ISS* from tape.

```
10 X=524
20 READY: IF Y<>256 THEN 50
30 SYS 524
40 POKE X,Y: X=X+1: GOTO 30
50 DATA 169, 128, 133, 157, 32,
86, 245, 169, 33, 141, 242, 2
60 DATA 169, 2, 141, 243, 2, 96,
72, 77, 80, 169, 46, 141
70 DATA 20, 5, 169, 2, 141, 21, 5,
76, 0, 4
80 DATA 169, 173, 141, 102, 153
90 DATA 169, 165, 141, 138, 160
100 DATA 169, 165, 141, 145, 154,
141, 0, 160, 169, 1, 133, 81
110 DATA 76, 9, 128, 256
```

■ The Master Hacker

XENON

No doubt there are loads of Spectrum owners gnashing their teeth at this amazingly difficult shoot-em-up. Try pausing the game (that's the BREAK key, not SHIFT as it says in the instructions!) and pressing the T, I, N and Y keys all together. Easy now, innit?

■ Steve Haw, Smethwick

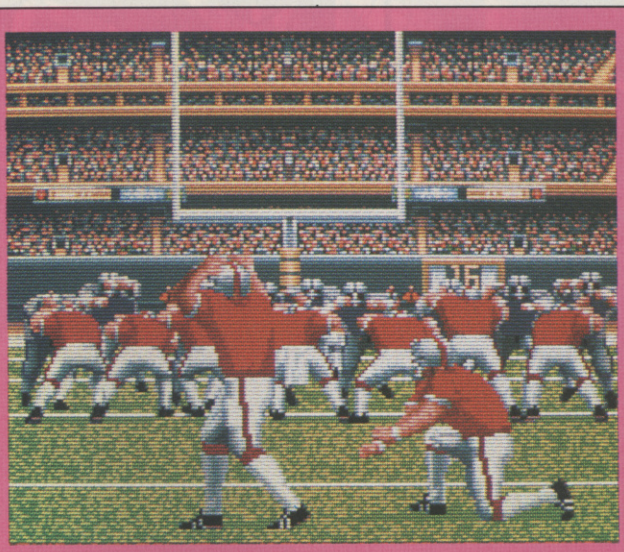

TVSF: THE CHEAT

For all the less scrupulous Amiga owners who haven't got time to practice their art, here's a listing which enables individual players' attributes to be altered at will.
Type in the listing and save it to REEL 2 (at this point, we would like to remind you that ACE does not accept liability for any damage to original game disks caused by using this cheat - upon your own heads be it!)
Simply RUN the program to allow the attributes on disk to be altered.
NOTE: To change Anaheim, the first letter of the QB's name must be substituted for a " mark (don't ask – just do it!)

```
CLEAR ,,1024:CLEAR ,90000&
DIM NN$(18) ,AT(18,4)
STAR:OPEN "DF0:STAT/TDAT" FOR INPUT AS 1
A$=INPUT$(LDF(1),1):CLOSE 1
PT1:CLS:INPUT "WHAT IS THE NAME OF YOUR TEAM'S QUARTERBACK?";NAM$
PRINT "PLEASE WAIT...":FOR I=1 TO LEN(A$)
IF ASC(MID$(A$,I,1))<>ASC(MID$(NAM$,1,1)) THEN GOTO PT1A
FLAG=0:FOR J=1 TO LEN(NAM$)
IF ASC(MID$(A$,I+J-1,1))=ASC(MID$(NAM$,J,1)) THEN FLAG=FLAG+1
NEXT J:IF FLAG<>LEN(NAM$) THEN GOTO PT1A ELSE GOTO PT2
PT1A:NEXT I:PRINT "QUARTERBACK NOT FOUND - PLEASE TRY AGAIN."
WHILE INKEY$="":WEND:GOTO PT1
PT2:FOR J=1 TO 18:SST=I+(J-1)*25:NN$(J)=MID$(A$,SST,17):NEXT J
FOR J=1 TO 4:FOR K=1 TO 18:SST=I+450+(J-1)*18+(K-1)
AT(K,J)=ASC(MID$(A$,SST,1)):NEXT K:NEXT J
PT3:CLS:LOCATE 1,13:PRINT "NAME":LOCATE 1,37:PRINT "SPEED"
LOCATE 1,47:PRINT "STRENGTH":LOCATE 1,57:PRINT "HANDS"
LOCATE 1,67:PRINT "ABILITY"
FOR J=1 TO 16:LOCATE J+2,1:PRINT J:LOCATE J+2,5:PRINT"- ";NN$(J)
LOCATE J+2,40:PRINT AT(J,1):LOCATE J+2,50:PRINT AT(J,2)
LOCATE J+2,60:PRINT AT(J,3):LOCATE J+2,70:PRINT AT(J,4):PRINT:NEXT J
INPUT "(C)hange, (S)ave or (Q)uit ";Q$
IF Q$<>"C" AND Q$<>"S" AND Q$<>"Q" THEN GOTO PT3
IF Q$="S" THEN GOTO PT4
IF Q$="Q" THEN GOTO PT1
INPUT "What is the number of the player to be changed? ";NNU
INPUT "Which attribute do you want to change? (speed=1, strength=2, etc.) ";AAT
INPUT "What do you want to change it to? (1-8) ";NUA
AT(NNU,AAT)=NUA:GOTO PT3
PT4:B$=B$+MID$(A$,2,I+450-1-1)
FOR J=1 TO 4:FOR K=1 TO 18:B$=B$+CHR$(AT(K,J)):NEXT K:NEXT J
B$=B$+RIGHT$(A$,LEN(A$)-(450+I+72-1))
OPEN "DF0:STAT/TDAT" FOR OUTPUT AS 1:WRITE #1,B$:CLOSE 1:GOTO STAR
```

■ Charly Allen, Suffolk

Because of this month's mega-feature on War In Middle Earth, there's no £150 prize winner (well, Mike singleton doesn't need the dosh). Instead, there are now six £20 vouchers up for grabs. And in reverse order the lucky recipients are: Charley Allen, Suffolk; Daniel Russel, Wroot; Simon Liu, Surrey; Janaka Alwis, High Wycombe; Andrew Shorrock, Mellor; and Richard Davis of Woodside Park, London. Thanks very much and well done to all of you.

And many thanks, too, to everyone else who sent in tips. Keep them coming: you know it makes sense!

OFFICIAL

Advanced Dungeons & Dragons®

COMPUTER PRODUCT

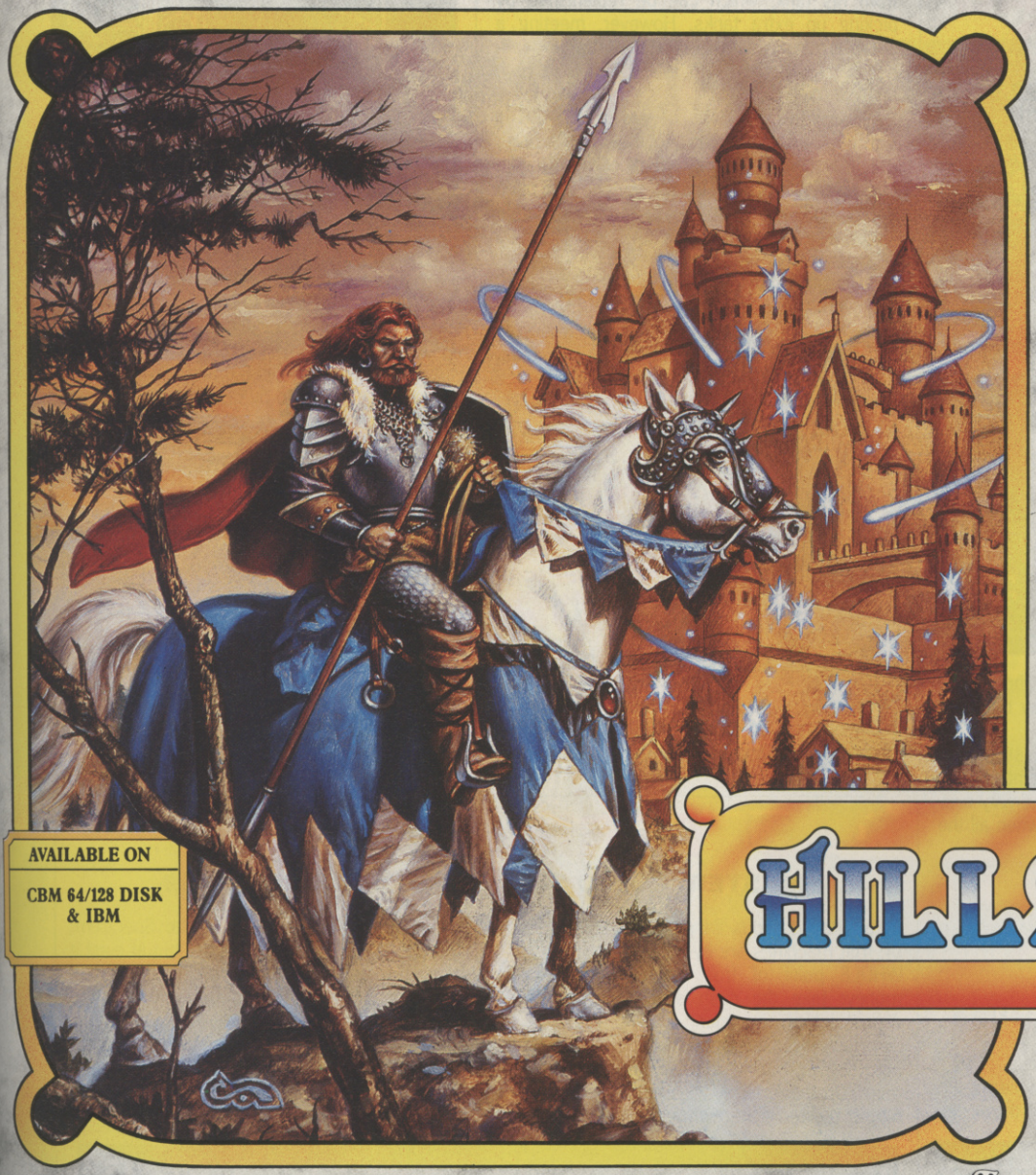

HILLSFAR, a city in the magical FORGOTTEN REALMS™ game world, rich with quests and challenges.

Every visit to Hillsfar is a different exhilarating experience. Explore the city, meet its colourful denizens on the streets or in pubs and discover a quest (there are many possible ones).

Transfer your favourite character from the POOL OF RADIANCE or CURSE OF THE AZURE BONDS AD&D® FORGOTTEN REALMS™ computer role-playing games, or create one from scratch. Your quest and the options available to you in each game will change to suit your character's speciality (thief, mage, cleric or fighter).

Your quest will keep you constantly on the move. Fight in the arena against raging minotaurs, ill-tempered orcs or other evil opponents. Enter different buildings and your maze-running and lock-picking skills will be required. Archery and equestrian events may also be part of your overall quest.

AVAILABLE ON

CBM 64/128 DISK & IBM

HILLSFAR

A FORGOTTEN REALMS™ ACTION ADVENTURE

A utility program that enables Dungeon Masters to generate encounters for AD&D® campaigns quickly and easily – over 1000 encounters and 1300 monsters and characters from AD&D® Monster Manuals I & II.

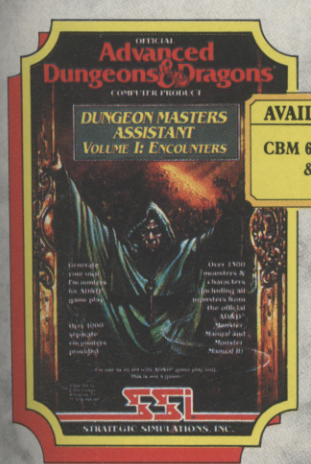

AVAILABLE ON

CBM 64/128 DISK & IBM.

In the mystical world of Krynn eight brave companions face Draconian monsters, skeletal undead, magic and the ancient dragon Khisanth in seeking the precious Disks of Mishakal.

AVAILABLE ON

ATARI ST, AMIGA, IBM AMSTRAD TAPE & DISK. SPECTRUM TAPE & DISK COMING SOON CBM 64/128 TAPE & DISK.

The city of Phlan has been overrun by monsters – you must discover the identity of the evil force controling them and destroy them. The gameplay is exhilarating and the graphics state-of-the-art : the ultimate breakthrough in fantasy role-playing computer games.

AVAILABLE ON

CBM 64/128 DISK & IBM

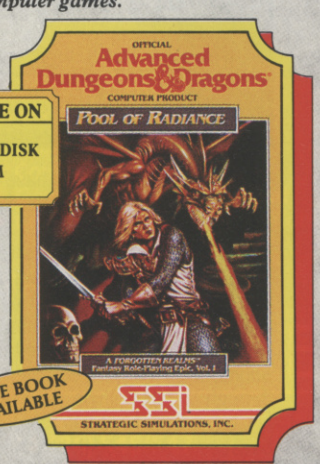

CLUE BOOK AVAILABLE

TSR, Inc.™

STRATEGIC SIMULATIONS INC.™

U.S. GOLD®

ADVANCED DUNGEONS & DRAGONS, AD&D, FORGOTTEN REALMS, DRAGONLANCE and the TSR logo are trademarks owned by TSR, Inc., Lake Geneva, WI, USA and used under license from Strategic Simulations, Inc., Mountain View, CA, USA. All rights reserved. © 1989 TSR, Inc. © 1989 Strategic Simulations, Inc. All rights reserved.

U.S. GOLD LTD, UNITS 2/3, HOLFORD WAY, HOLFORD, BIRMINGHAM B6 7AX. TEL: 021-356 3388

BUDGET

The bargain basement section of this month's Screen Test has a distinct gambling flavour about it, with a package of gambling games, a one-armed bandit simulator and some pinballing action. The Titanic had a casino, too. Probably.

SCREEN TEST SUPPLEMENT

LAS VEGAS CASINO

ZEPPELIN ● C64 ● £2.99

This one isn't quite as pointless as a fruit machine sim because card and dice games can be enjoyed for their own sake. This features four games: blackjack, baccarat, roulette and craps (stop giggling at the back, it's a dice game and you know it).

Each game is played with the computer as the house. The simplest is blackjack (pontoon) but the other three take quite a lot of knowledge of the rules in order to bet intelligently.

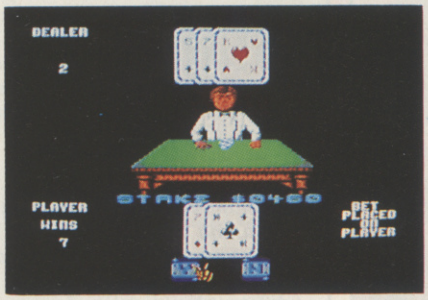

These are not very well explained, though, so players who don't know how to play baccarat or craps will have problems.

The only aim is to make money so there's no motivation except the enjoyment of the games themselves. The graphics are very ordinary except for a nice end screen when all the money has been lost.

■ ACE RATING 476

TITANIC

KIXX ● Spectrum, Amstrad ● £1.99

The pride of the Blue Star line now lies in kit form, one mile below the surface of the Arctic ocean. Remote droids have pinpointed the great ship, but its secrets have remained a mystery: until now.

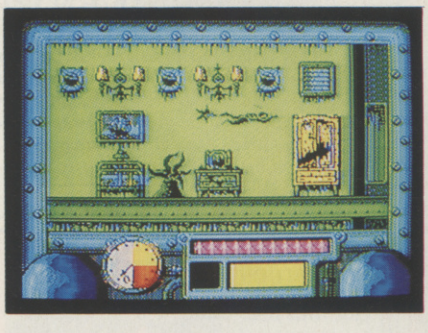

A new pressure-resistant diving suit has been developed which allows some brave person to actually swim down to the wreck: and this is where the player comes in. Armed with a harpoon gun and a limited number of harpoons, a suitably-attired diver must be guided through a labyrinthine cave system which is inhabited by all manner of dangerous aquatic beasties. Any contact with fish, squid, anemones etc causes the diver to lose oxygen from his tank, which can be replenished by picking up extra tanks. However, meeting a shark at close quarters is instantly fatal; death sees the mission restart from the cave entrance.

Having escaped the caves a password is provided to allow access to the second level, which begins inside the wreck of the Titanic. The diver's aim is to locate switches to open doors, find some explosives and blow a safe full of valuables, while avoiding a similar group of hostiles from the previous level.

Control of the diver is a little haphazard, and the game is of the simple search 'n' destroy type. Once mapped out, it shouldn't take too long to finish, but having said this, *Titanic* does provide a reasonable challenge along the way.

■ ACE RATING 587

ADVANCED PINBALL SIMULATOR

CODEMASTERS ● C64 ● £2.99

As pinball games go – and there haven't been many on the C64 of late – Codemaster's entry to the genre is pretty good. The ever-important ball movement is realistic, and it plays in a similar fashion to *Time Scanner*, in that specific features must be lit up to exit the screen.

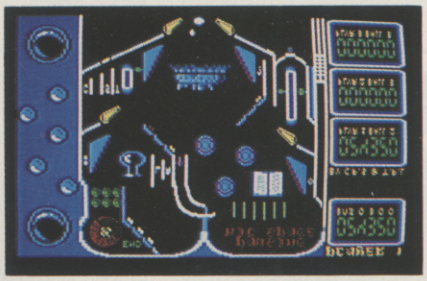

In this manner, a magic book appears and is opened by crossing letters in rollover lanes; a potion is made to bubble and a Wizard's castle is slowly removed by hitting switches; and a forest barring the exit is partially demolished on contact with the ball. Access to the next stage is finally achieved by clearing the screen and hitting the exit volcano.

Unfortunately, there is only one screen to complete, which doesn't really offer much of an attraction to extended play. A 'tilt' function is sadly lacking, and there are a couple of bugs which make the ball fall through flippers and barriers, or even go sailing out of the play area!

Although the game's certainly enjoyable for the first few goes, the urge to play should disappear once the 'table' has been played through a couple of times.

■ ACE RATING 595

SUPERNUDGE 2000

MASTERTRONIC ● Spectrum, Amstrad ● £2.99

Of all the ridiculous things to do a simulation of, fruit machines are by far the dumbest. The WHOLE point of fruit machines is to win money: take the cash away, and they are almost entirely redundant.

However, experience has shown that there are people prepared to shell out hard cash for them. On the Amstrad, this one is very colourful but the reels are awfully slow. It also does not have as many features as the Spectrum. The Spectrum looks much worse but at least it has fast reels and lots going on all the time.

Basically this is computer entertainment for vegetables. Sit and watch the pretty reels spin round and jump for joy as they come to a halt on three lemons: or could it possibly just be one big lemon?

■ ACE RATING 312

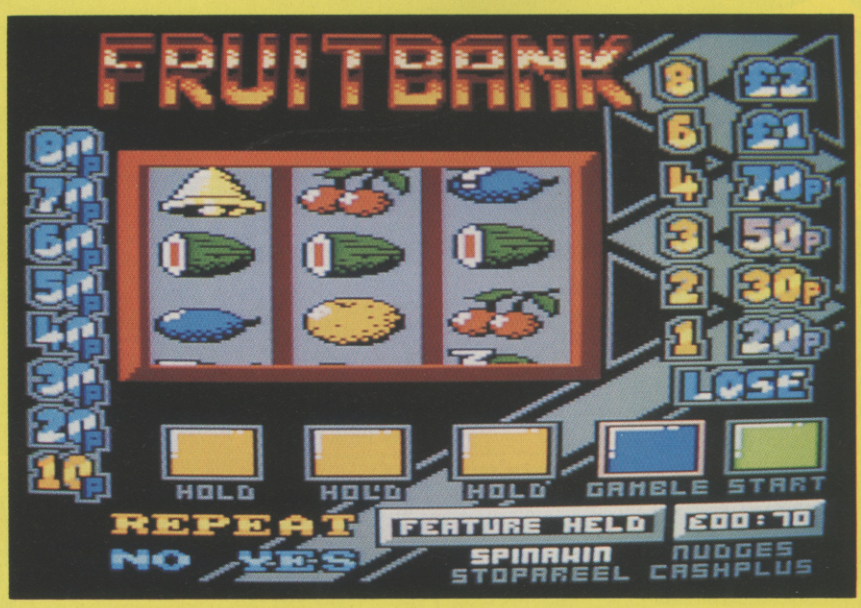

Win the battle for Kiev

Perhaps the most decisive and mobile battle of World War 2 is now yours to win.

It's early November 1943 and the war in Russia is at its height. With the capture of the strategic city of Kiev imminent, will you join the 48th Panzer Korps – the Fire Brigade – and win yourself an Iron Cross or enlist in the Soviet 3rd Guards Tank Army and split the German Front? The choice is yours.

Specially designed for the latest range of personal computers, Fire Brigade offer these advanced features:

- ★ Easy to learn and play
- ★ High resolution graphics
- ★ Variable skill levels
- ★ Wide range of scenarios
- ★ Realistic staff support
- ★ Comprehensive reports
- ★ German or Soviet command
- ★ Computer or human opponent

ACE rating 900+.

Available for Amiga, IBM & Macintosh.

MINDSCAPE INC

M I N D S C A P E

For further information on Mindscape Products and your local dealer contact

Mindscape International Limited, PO Box 1019, Lewes, East Sussex BN8 4DW. Tel. (044 486) 545/547

SEGA®

Number 1 for TV Arcade Action

MASTERSYSTEM PLUS ™ **£99.95**

SUPER SYSTEM ™ **£129.95**

CONTROL STICK ™ **£14.95**

3D GLASSES ™ **£39.95**

MASTERSYSTEM ™ **£79.95**

LIGHT PHASER ™ **£29.95**

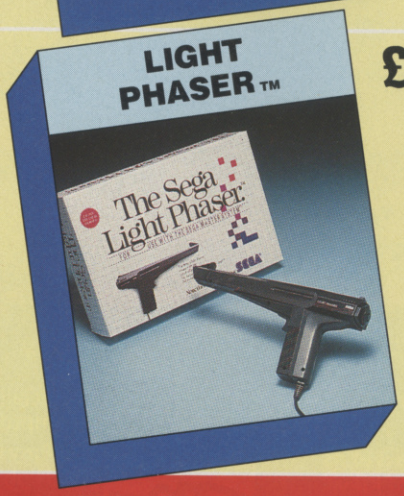

Spring Madness

*SUBJECT TO AVAILABILITY FROM PARTICIPATING STOCKISTS

The Sega Mastersystem inclusive of Light Phaser *available to you for only £89.95. Recommended Retail Price £109.90

The No.1 best selling console in the UK

Distributed by
Virgin Mastertronic, 2-4 Vernon Yard, Portobello Road, London W11 2DX.

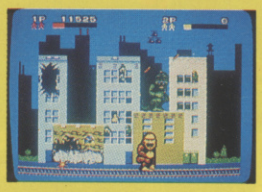

RAMPAGE

You and your buddy are ready for a little action tonight 'cause you just happen to be in the mood to tear up the town. You'll demolish buildings, grab and chomp horrified spectactors and other yummy morsels, and flatten puny helicopters and other antagonists who try to stop you!

Addictive gameplay, marvellous graphics combined with originality and a great sense of humour! C+VG, March 1989

'R' TYPE

They came from a Dimensional plane clear across the galaxy, wreaking havoc and chaos from star system to star system. With an evil that smothers all resistance with fear and terror, the horrid creatures of the Bydo Empire are now knocking on, Earth's front door.

Is by far the best blast available on the Sega, so it goes without saying that no shoot 'em up fan should be without it! C+VG, March 1989

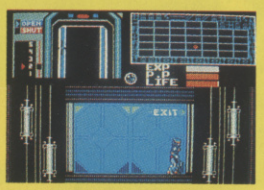

CYBORG HUNTER

The year, 2242 you are Paladin, the toughest bounty hunter in the galaxy. Monstrous Cybags are threatening to take control of the Universe under the direction of their evil leader, Vipron. Your mission is to gain access to Vipron's chambers and destroy him. Sound easy enough? It isn't!

Horizontally scrolling arcade adventure, action packed! C+VG, March 1989

Y's

You are Aron Christian, a swordsman washed ashore by the might and fury of a hurricane. You were found half dead by a kind and humble fisherman and he restored you to health. The fishing village sat at the edge of the great plain. Rising in the distance was a small mountain range with an ominous tower at its peak. 'That is the Tower of the Doomed,' the fisherman told you as they made the sign of the evil eye. 'It is the place where the troubles of our land began.' As you watched the tower, you knew that your destiny waited there.

The whole thing looks incredible – the best I've seen on the Sega. Y's offers depth and playability and will keep you engrossed for weeks. It's a must! C+VG, March 1989

UPDATES

BATTLEHAWKS 1942

LUCASFILM/US GOLD £24.99dk ● PC version reviewed Issue 17 ● ACE rating 928

Flying a Grumman F4F-4 20,000 ft above your aircraft carrier in the middle of the Pacific Ocean, you suddenly spot them: two Japanese torpedo planes, protected by two Zero fighters, closing rapidly in on the carrier.

That's a typical mission in this action-packed combat flight sim, where the emphasis is heavily on the combat side of things. As a pilot with either the Americans or Japanese, you can fly three types of plane – fighter, dive-bomber and torpedo – and participate in some thirty-two missions, divided amongst four of the major battles of the Pacific war.

Before attempting any of the missions (which range in difficulty from easy, through moderate and hard, to – impossible?) it's always a good idea to practise flying the various planes first. Staying in the air is easy, but hitting a carrier deck with a bomb from 2,000 ft is not so easy.

Once you start playing for real, and without using the options for unlimited fuel and ammunition and impenetrable armour (alter your plane in any way and your service record is not updated, so you don't stand any chance of winning medals) you may find the enemy planes a little tough, so you can alter the experience level of the enemy pilots, making them slower to react, and less accurate when firing back, to give yourself a fighting chance.

There are a host of views – both from within the cockpit and from outside, if you select to record some of your missions using the on-board camera, and then watch the playback – and on the whole, if you enjoy flying around blasting enemy planes out of the sky, you'll find *Battlehawks* very satisfying.

AMIGA VERSION

Terrific fast and colourful graphics plus some impressive and atmospheric sound effects all combine to ensure you'll keep coming back to this again and again.

■ ACE RATING 935

ATARI ST VERSION

Graphics are just as good, so is the gameplay. Highly recommended for flying, shooting, bombing and torpedoing fans.

■ ACE RATING 930

ULTIMA V

MICROPROSE £24.95 dk ● PC version reviewed Issue 13 ● ACE rating 928

This monster game kept RPGers countrywide waiting with bated breath for a long time, but once it arrived almost everyone agreed it was well worth the wait.

You control a party of adventurers roaming the countryside of the land of Britannia in search of ...erm... adventure. The main quest in the game is to wander into the recently-discovered Underworld and find out what happened to the party of adventurers lead by Lord British (who has been abduct-

AT-A-GLANCE GUIDE

AMIGA

AFTERBURNER

ACTIVISION £24.99dk
Atari ST version reviewed Issue 16 – ACE rating 687

Undoubtedly the best of all the versions, but that still isn't saying much. Some nice

sampled speech accompanies the action, which is fast and colourful. Sadly the gameplay lets everything down again: lots of aimless flying around that requires little skill.

■ ACE RATING 696

CRAZY CARS II

TITUS £24.99dk
ST version reviewed Issue 18 – ACE rating 755

Apart from a subtler palette, police sirens and a beautifully smooth scrolling map, Amiga *Crazy Cars II* compares exactly to the ST release. Road and car movement is slightly less smooth than its predecessor, but this does little to impair the gameplay on offer.

■ ACE RATING 755

PRISON

CHRYSALIS £19.99dk
ST version reviewed Issue 20 – ACE rating 764

Identical in look, feel and play to the Atari version, with the added advantage of only one game disk. Although sound is adequate, the Amiga isn't given the chance to show off its musical prowess, save for a pleasant loading tune.

■ ACE RATING 764

VICTORY ROAD

IMAGINE £24.95dk
Amstrad version reviewed Issue 18 – ACE rating 642

Not an impressive offering on the Amiga: the graphics don't make the most of its

abilities and the gameplay is straightforward, in *Commando* style. The additional weapons are good, but basically it's no better than it was in the 8-bit versions.

■ **ACE RATING 642**

ATARI ST

ROAD BLASTERS

US GOLD £19.99dk

C64 version reviewed Issue 12 – ACE rating 654

The 8-bit versions never quite managed to emulate the feel of the coin-op, but on the ST a much better game has emerged. The feeling of movement on the road is convincing and the control of the car is much easier, making driving a pleasurable experience.

The early levels are quite easy, serving as a nice introduction. By Level 12 things have hotted up, and it becomes a real test of survival, so it's well paced to ease you into things and then provide a long-term challenge.

The graphics are colourful and detailed: meaty explosions add to things nicely. The engine noises are suitably revved up too. The loading is the same painfully slow system as on *Out Run* but at least there are no delays during the action. A high quality conversion that will please fans of the coin-op, and many more besides.

■ **ACE RATING 775**

SPECTRUM

CAPTAIN BLOOD

EXXOS £9.95 cs £14.95 dk

ST version reviewed Issue 7 – ACE rating 887

It's been a long while coming, but the Spectrum interpretation of Infogrames' (now Exxos') *Captain Blood* has finally landed. Apart from the inevitable cosmetic differences, the game remains the same: thankfully, the arcade planet landing sequence is well represented and the adventure aspect remains intact. In fact, the only real drawback of this (and other) 8-bit incarnations, is the lack of mouse control for which the game was primarily designed.

■ **ACE RATING 863**

ELIMINATOR

HEWSON £9.99 cs, £14.99 dk

ST version reviewed Issue 13 – ACE rating 904

Although the Spectrum copes quite well with the 3D nature of the game, the lack of colour often makes it difficult to differentiate between aliens, solid objects and collectibles. The coarser update also removes the pixel-precision which made the ST version so enthralling.

■ **ACE RATING 755**

PACLAND

GRANDSLAM £8.95 cs £12.95 dk

The Spectrum version of this unusual Pac variant follows the arcade game pretty

ed as well, so things in Britannia aren't as wonderful as they might be now the new government's in power). Like all good adventure RPGs, though, there are numerous sub-quests for you to take or leave, and plenty of fights with evil trolls and the like to get involved in. There are loads of people to interact with – some of whom you can recruit – and once you start to play you'll find life becomes less black-and-white and simple and far more grey and complicated. There are twists and turns to the game that keep you on your toes constantly and you can never trust anyone completely.

The graphics are simple – an overhead view of a character representing your party – but the whole game world is surprisingly believable. The whole *Ultima* series is good, but *V* is the best yet. There's plenty to keep you playing

for months and if you've never played an RPG before, you'd be doing yourself a favour by getting a copy of this: the game that could bring adventuring out of its ghetto.

ST VERSION

The graphics are spartan (even a PC can do better). The terrific gameplay grips and holds you.

■ **ACE RATING 935**

DOUBLE DRAGON

MELBOURNE HOUSE £19.99dk

The monster arcade hit sired conversions to all formats, and the two recent 16-bit releases profit most from the operation.

Faced with the standard kidnapped girlfriend scenario, two players are charged with fighting their way through five levels of ninja-types in order to reach the leader's HQ and rescue said girlie.

A variety of warriors crawl out of the woodwork in order to inflict bodily damage upon the do-gooding duo, but the brothers acquit themselves well by using a series of kicks, punches and overhead throws. Should an assailant drop a

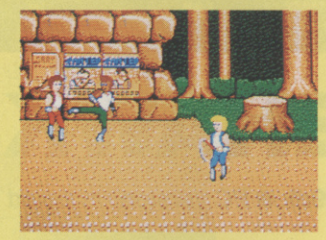

UPDATE SPECIAL

weapon, one of the Lees may pick it up and continue the battle more favourably equipped.

ST VERSION

Unbelievably easy, the ST version was completed at the first sitting in one player mode. Irrespective of any aesthetic factors, this makes *Double Dragon* a total waste of time and money.

■ **ACE RATING 275**

AMIGA VERSION

Smooth scrolling and faster gameplay make this more comfortable than the Atari. However, it's only made slightly harder by dint of hazards on the final level and should similarly be avoided.

■ **ACE RATING 298**

EMLYN HUGHES INTE

AUDIOGENIC £9.95cs, £14.95dk

Crazy Horse is better known these days for game shows than football but, for a game, being associated with somebody who has boundless enthusiasm is no bad thing.

What most football games fail to achieve is the balance between strategy and arcade action. Here there is not only plenty of on-field action to keep the player occupied, but important off-the-field decisions have to be taken too. This is mainly a matter of picking the team, which becomes most relevant when playing a long season, because players tire and affect the team's performance.

The 3D side-view of the pitch is a familiar one for football games, as are the horizontal scrolling and the player selection method. The range of features during a game is impressive: sidestepping, barging, backheels, heading, sliding tackles, free kicks, corners, throw-ins, penalties and the ability to control kicking height and direction. The best part about this being that you can actually use all these easily, and are not forced to perform half-a-dozen joystick movements.

There are also umpteen options for altering the game, such as having two players against the computer, an automatic goalie, cup or league competitions, substitutes, 10 skill levels and so on.

All in all, this is an extremely thorough game that provides stiff competition to *Microprose Soccer* for the title of best football game around.

● Bob Wade

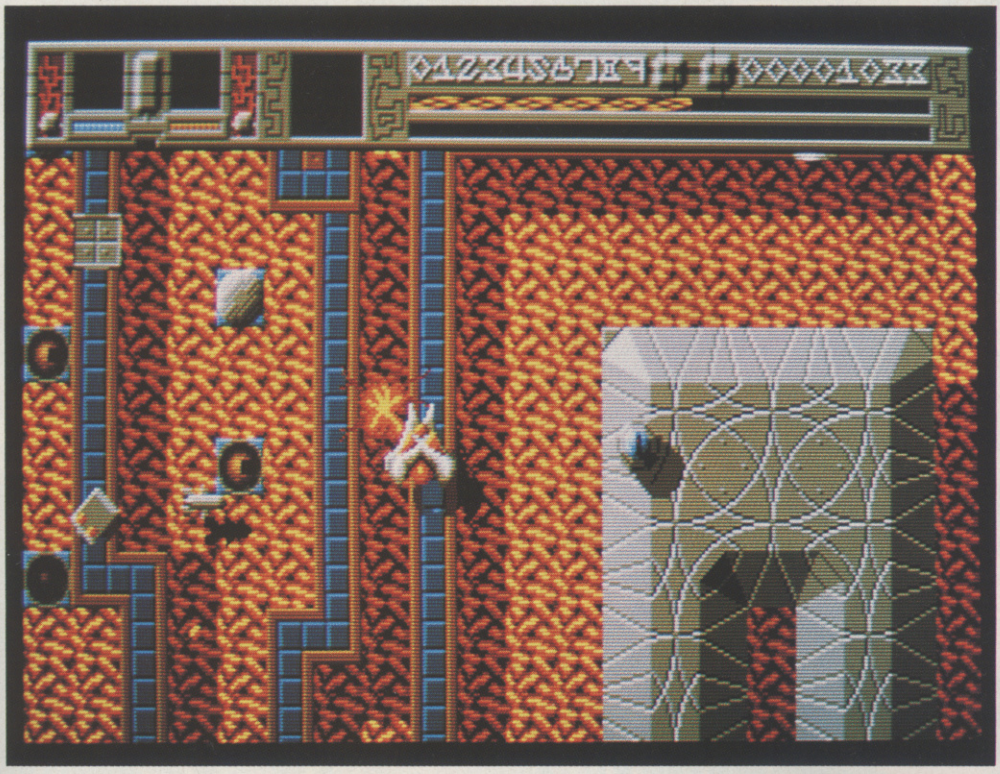

FUSION

UPDATE SPECIAL

ELECTRONIC ARTS £24.95dk ● Amiga version reviewed Issue 15 ● ACE rating 607

Gleefully claiming to be nothing more than a computer game (no pretentious scenario rubbish here) *Fusion* sets the player off on the task of visiting a series of landscapes, collecting keys to unlock sections of maze, and attempting to gather the separate sections of a large bomb. To facilitate the negotiation of some mazes, the player's craft splits into a hovering mothership and a land-based crawler, which are used individually but in conjunction with each other.

Each level is littered with enemy gun emplacements, missile silos and hostile vehicles, which sustain a constant barrage of fire. However, both of the player's craft are fitted with blasters and all enemy craft and installations can be destroyed.

Thankfully, Bullfrog have redesigned *Fusion*, tailoring it to the ST's capabilities rather than trying to emulate the game as it appeared on the Amiga. This has worked to the game's benefit, and so it is now more playable than its Commodore counterpart: but certainly no easier.

ST VERSION

The alien levels now scroll vertically only, but they retain the terrific parallax effect and are just as colourful as the Amiga's. Sound is limited to a cacophony of gunshots and explosions, which grows tiresome after a while.

■ **ACE RATING 712**

E RNATIONAL SOCCER

SPECTRUM VERSION

The graphics obviously are not so good, but despite being small they do the job nicely. Sound effects are in a similar vein to the C64. In gameplay they are very close: both versions are very easy to get to grips with.

■ **ACE RATING 887**

C64 VERSION

The graphics are the blocky variety expected of the C64 but they are functional. The sound effects are limited but all you need are a roaring crowd and a few ball and whistle effects.

■ **ACE RATING 887**

closely, lacking only in colour and some decent collision detection. The coin-op was not really that hot in the first instance, but Grandslam have produced a truthful and playable conversion, which might have more of an appeal to younger gamers.

■ **ACE RATING 690**

PC

BILLIARDS SIMULATOR

ERE INTERNATIONAL £19.95dk
Amiga version reviewed Issue 19 – ACE rating 819

Every bit as good as the Amiga version both graphically and in gameplay. The same wide range of options for changing gravity and the table specs too. It's not as interesting as *3D Pool*, but it's a lot of fun.

■ **ACE RATING 819**

DALEY THOMPSON'S OLYMPIC CHALLENGE

OCEAN £19.95dk
Amiga version reviewed Issue 15 – ACE rating 680

Ocean's aged Daley licence was resurrected with the appearance of *DTOC* late last year on all the major formats. Now, with the release of the PC version, the set is complete. The tedious 'joystick waggling' gameplay is still in evidence, compounded by reliance upon an analogue joystick or keys. PC *DTOC* also suffers from predictably poorer graphics and, more importantly, a ridiculous game structure which is crippled by vast amounts of disk swapping.

■ **ACE RATING 474**

STAR GOOSE

LOGOTRON £24.95dk CGA, £29.95dk EGA
Atari ST version reviewed Issue 13 – ACE rating 517

An excellent conversion with some superb graphics, lots of detail and smooth vertical scrolling too. The gameplay is virtually identical to the ST: probably under-rated in the original review. It still hasn't got enough variety, but it's a good example of what is possible on a PC, even if the EGA price is a little bit steep.

■ **ACE RATING 614**

TECHNOCOP

GREMLIN £19.99dk
Spectrum version reviewed Issue 16 – ACE rating 804

Looks good but unfortunately is very slow, particularly in EGA. The keyboard response is sluggish, particularly noticeable when exploring the buildings. The gameplay remains intact despite the slowness, but it's not as enjoyable as previous versions.

■ **ACE RATING 703**

NAVY MOVES

VEINTINUEVE-UNO, S.A.

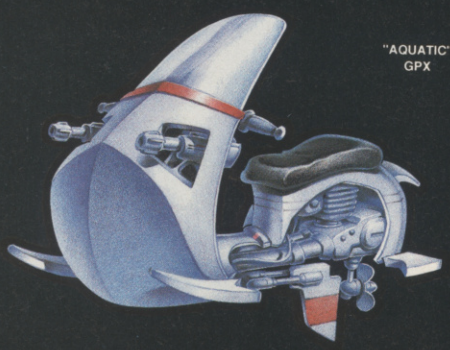

"AQUATIC" GPX

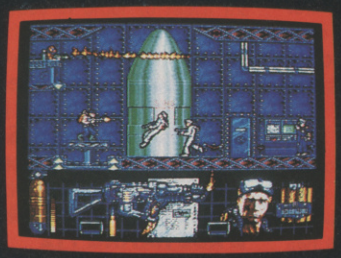

AMIGA

FLAMMENWERFER FLAMETHROWER 5.56 mm.FA RIFLE

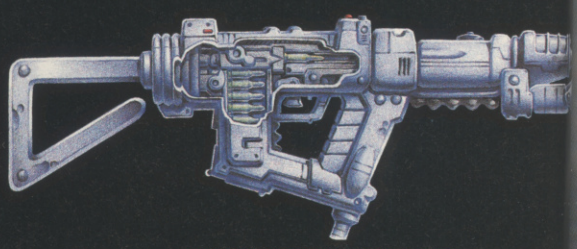

YOUR MISSION: DESTROY THE U - 5344 NUCLEAR SUBMARINE

To accomplish this you have to master all types of oceanic warfare:

ON THE SURFACE, piloting your pneumatic launch and fighting against the enemy comandos on their aqua-jets.

BENEATH THE WAVES, where you will use a harpoon with explosive arrows to make your way through the shark infested waters.

IN THE DEPTHS OF THE SEA, inside a bathyscaphe loaded with missiles, fighting against bloodthirsty octopii and a giant sea-monster.

INSIDE THE ATOMIC SUBMARINE, sustaining man-to-man combat against the crew. Your flamethrower-rifle will be a great help, but you will also need to be an expert «hacker», manipulating the submarine's computers.

NAVY MOVES INCLUDES A DOSSIER FOR THE COMANDO AND A COMPLETE PLAN OF THE SUBMARINE.

SPECTRUM·AMSTRAD·COMMODORE 64 £ 9.
AMIGA·PC & COMPATIBLES £ 24.95
ATARI ST £ 19.95

PC

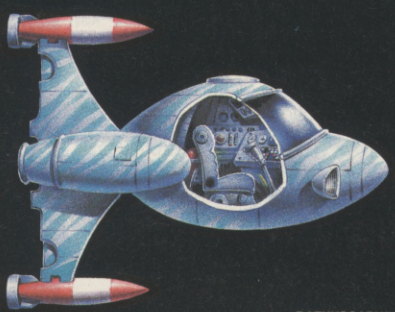

BATHYSCAPHE

ATARI ST

DINAMIC

DISTRIBUTED BY

ELECTRONIC ART

Electronic Arts. 11-49 Station Road, Langley, Berkshire SL3 8YN, England

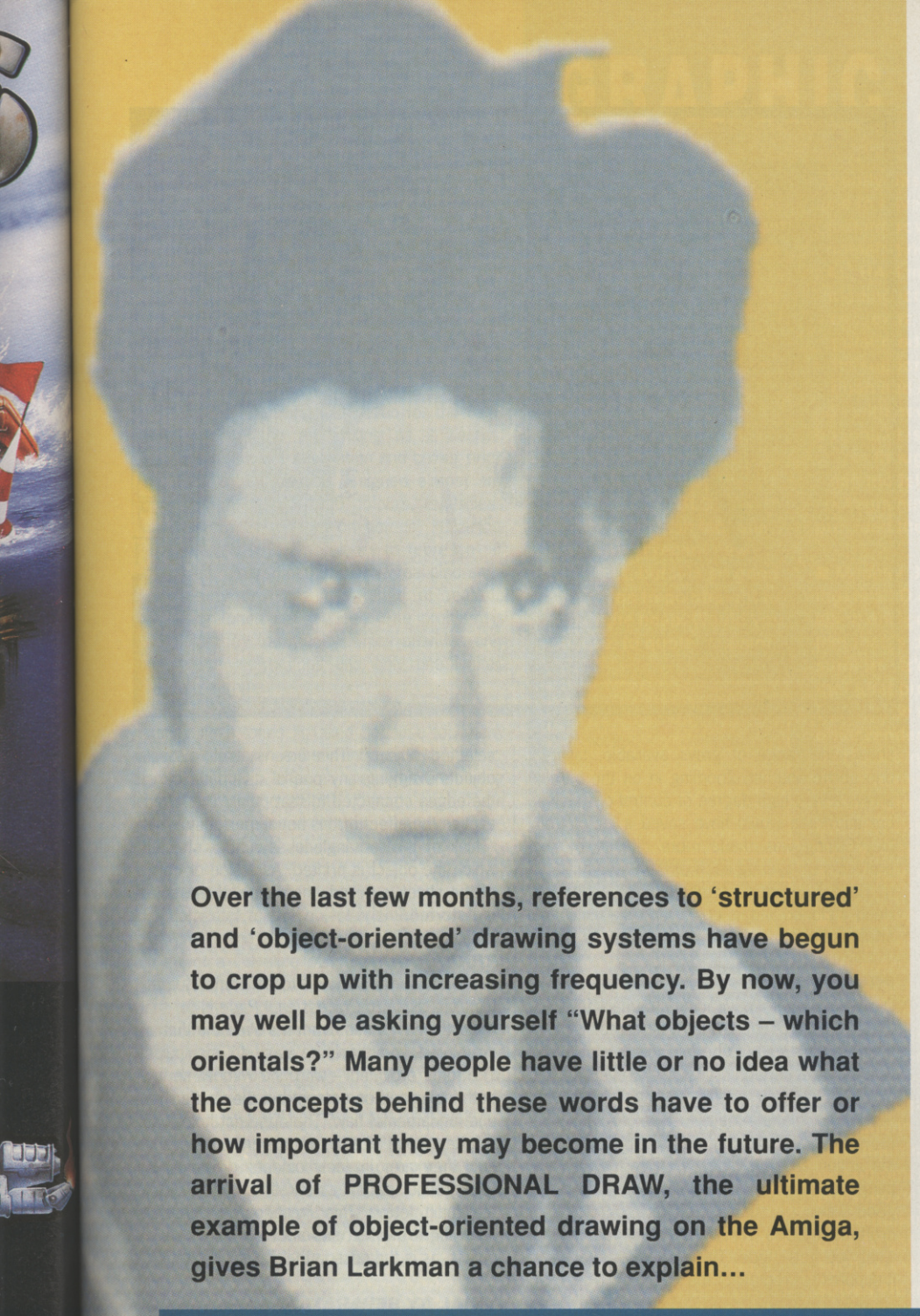

Over the last few months, references to 'structured' and 'object-oriented' drawing systems have begun to crop up with increasing frequency. By now, you may well be asking yourself "What objects – which orientals?" Many people have little or no idea what the concepts behind these words have to offer or how important they may become in the future. The arrival of PROFESSIONAL DRAW, the ultimate example of object-oriented drawing on the Amiga, gives Brian Larkman a chance to explain...

ORIENTAL OBJECTS

Professional Draw has been designed as a partner to *Professional Page*, one of the main DTP programs for the Amiga, also from Gold Disk. The layout of the screen reflects this; menus, status bar and ruler across the top; ruler on the left; and tool palette on the right, using the chunky icons required by the Amiga's multiple resolutions. In the efficient way of most good WIMP programs, the frequently-used tools – freehand draw, text, polygon, ellipse, scale, rotate, distort, mirror, magnify, marquee, pointer, etc – are all icons on show; the modifying requesters are accessed by double clicks on the icons; and filing, printing, colour or line-weight changes, preferences and other less immediate tasks are all menu-driven.

Since *Pro Draw* is an object-oriented drawing system employing both bitmap and structured drawing techniques, it gives us a good opportunity to define our terms. The drawing method we all know and love from our familiar paint programs is **bitmapped** – the drawing area is a map or grid of thousands of pixels all the same size, each of which can be any one of the available colours. Every mark that is made changes the colour of a group of pixels and hence the map. If the image is saved to disk, or transformed in any way, ALL of the pixels in the map must be stored or acted upon, even if only three pixels on an otherwise blank screen are changed.

An **object-oriented** program, by contrast, ignores the background. It is only concerned with the changed parts of the screen, the objects. Each of these is stored separately in memory and can be affected independently on screen – moved, sized, overlaid or brought to the front – just like cut-out pieces of paper. Most games use similar bitmap sections, animated to become sprites.

In many DTP programs, the objects are either blocks of text or sections of bitmapped images. Unfortunately, when bitmapped images are printed they retain the resolution or dot size used to produce them. Even on the best computers, this 'grain size' is quite coarse. Similarly, if a bitmapped object is transformed, the original graininess is retained unless very sophisticated (and very slow) smoothing techniques are used. One look at the output from

any normal drawing program on almost any printer – dot matrix, ink-jet, laser or wax-transfer – is evidence that there must be a better way. Areas that have been scaled up or down lose detail and gain chunkiness, even when anti-aliasing or smoothing have been applied. Even simple transformations, like rotation or perspective distortion, result in a disproportionately great loss of clarity.

What is required is a method that utilises the maximum resolution of the display or printing method available, independent of resolution. With a **structured** system, one that uses **vectors**, these defects just do not happen.

A vector is a line that is described in terms of its length AND its direction. In most vector-graphic drawing systems, this is achieved by defining both ends of the line as a set of coordinates, either x and y for a 2D system or x,y and z for 3D. The advantages of this approach are threefold. First of all, it is economical of memory: only the data referring to two pixels in a line have to be described or saved to disk, the others are created each time the line is drawn. Second, the data relating to a particular object can be easily transformed, ie offset, rotated, scaled, distorted. Third, nothing is committed to the screen permanently: any object or point can be selected independently and its attributes changed.

To sum up: graphic images can be of two types: bitmapped or structured. Bitmapped images are easy to produce, but difficult to change without losing detail. Vector (structured) images are difficult to produce, but easy to change, regardless of resolution. Object-oriented systems can use both types of image and can therefore always take advantage of the most appropriate method.

TEXAS

One of the main claims of *Pro Draw*'s object-oriented system is its ability to trace over a bitmap image, so perhaps a trial illustration using this technique might show up the program's strengths and weaknesses. The picture chosen was of the four heads of Glasgow band, Texas. Each head was treated in a different way. Some of the problems encountered are described below.

This was originally a high-resolution, interlace, 16-greytone digitised picture of the band Texas. *Pro Draw* reduced the tones to four and scaled it to fit the page. For this reason, it takes a long time to appear on screen initially, or to redraw. Head 1 has been left exactly as the original. Head 2 was traced using the free-hand tool with a four-point-width line. Head 3

shows the range of greys available, layered one above another. Zooming in on the bitmap allows a very high degree of control of the line, but autotrace would have saved a lot of trouble. Editing was made more difficult by the problems of layering each of the tones correctly. Head 5 is not a member of the band, just Head 4 cloned and its colour and line thickness attributes changed.

PROFESSIONAL CRAWL

Diving straight in and loading a bitmap, the first thing you will notice is that it is incredibly slow arriving on screen. To be fair, this is a problem with all object-oriented systems – even on the Mac II, *Freehand* seems to take forever to redraw an image – nevertheless, *Pro Draw* is too slow. The manual agrees that bitmaps slow the action and describes a strategy to speed things up: mainly, to avoid scrolling. Like most good drawing systems, *Pro Draw* operates in a draft as well as WYSIWYG (what you see is what you get) mode. This also helps, because it suppresses redraw of the bit image.

TOOLS

Most of the editing tools are quite ordinary in operation, except for distort, which is rather unusual and interesting. Selecting the distort icon places a rectangular box around any selected objects. This box is itself a bezier object. Dragging any one of its points curves the edges connected to that point. The manual evokes the effect of this action perfectly:
"Think of the rectangle as a rubber sheet on which the object is printed. As a side or corner of the sheet is pulled, the shape of the object is distorted."

TEXT

Pro Draw is not intended to be primarily a text handling system: *Professional Page* is for that. Nevertheless, it has two fonts available that are structured and therefore easy to manipulate. The fonts provided – with and without serifs – both look good on screen, but they suffer from one fundamental flaw. The apparent holes within letters such as a, b, d, or e are not transparent: they are, in fact, objects drawn in the background (paper) colour and layered above the main letter. This limitation is especially annoying if the text sits above a fairly detailed object, as is the case in the 'Texas' illustration.

TRIAL BY SEPARATION

Although colour has always been difficult, expensive or just impossible to output from a drawing program (as opposed to a painting program) the current generation of packages provides full-colour facilities so that high-quality

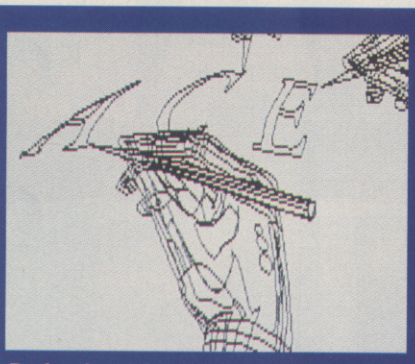

***Professional Draw* in Draft mode, which allows quicker re-draw of the image when changes are made.**

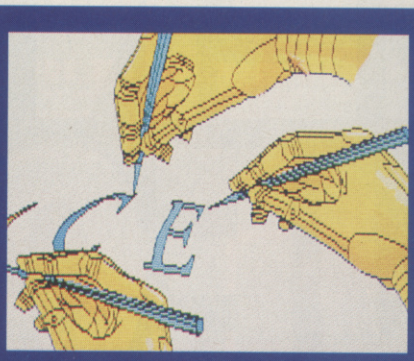

The same illustration in WYSIWYG mode, but without Interlace. Note the considerably lower quality than...

...in full Interlace mode, which produces much cleaner lines without stepping, although the flicker can annoy.

images that are destined to be professionally printed can be colour separated. The cyan, magenta, yellow and black components of each shade are printed out separately. *Professional Draw* can produce these separations, but problems are created by the limited – and limiting – range of colours available for on-screen display.

Using the Amiga's highest resolution to give the most accurate representation on-screen means that only 16 colours from 4000 can be used at once. Nine of these – black through seven greys to white – are set and unchangeable, leaving just seven for the user. This is not quite as limiting as it seems, because for colour separation and colour printing each object can be assigned almost any one of the Amiga's 4000 colours, regardless of what colour appears on screen. Nevertheless, using just seven colours to represent all the tones required can present a real hindrance to efficient drawing, if a range of realistic matching tones are required. The problem is not helped by the manual which provides only very terse instructions and only one limited tutorial example.

Head 4 in 'Texas' was an attempt at introducing flesh tones. It failed because too many screen colours had been introduced. The program seems to offer no method of removing colours from the palette, though once there they can be changed (not the names though – hence a white face labelled as pink).

LAYERING

Fundamental to the object-oriented system of drawing is the idea of layering. Each object is in effect a 2D slice of image, and like paper cutouts, the slices can sit on top of each other. The ability to move these slices up and down through the pile can make this drawing method very easy because it eliminates any worries about which part of the image is in front of other parts. New objects can be pushed back as far as necessary. *Pro Draw* provides the ability to change the stack by pushing or pulling any object to the back or front. At times this can be a little confusing and lots of shuffling is needed. A numbering system for layers, or more simply the ability to push and pull by just one layer would be perfect.

CONCLUSIONS

The arrival of *Professional Draw* is an important development, for the Amiga and for other semi-professional micros like the Atari ST and Acorn Archimedes, because it points the way forward in the future. Similar software has been available for more expensive systems – especially the Macintosh – for some time, but the Amiga obviously has a high enough profile now for developers to provide this level of support. It is only a matter of time before the ST is similarly provided for.

Professional Draw still has a long way to go before it can rival or even approach Mac products like *Freehand 2*, *Illustrator 88* or *Superpaint*, but then so has *Professional Page*. Nevertheless, it has some worthwhile and unique attributes, especially the distort tool. If colour were easier to use and included patterned and shaded fills, if layering were more controllable, if text voids were transparent, and if it could autotrace around bitmaps, it would most likely be a winner.

That's an awful lot of 'ifs', though. ■

GRAPHIC ACCOUNTS

A sharp slap on the wrist from our illustrious editor – or the telephone equivalent – reminds me that Graphic Accounts has been neglected of late, so here's a round-up of graphics products that have hit our desk running.

■ *Deluxe Paint III* (Electronic Arts, Langley Business Centre, 11-49 Station Road, Langley Nr. Slough, Berks SL3 8YN tel 0753 49442) is in fact one of the most recent new products, but it is so good that it has to go straight to top of the heap. Would you believe, to quote, "...paint

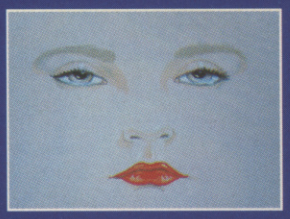

and animation in one incredible tool." For once, the hype is mostly true. The latest version of the best-selling paint program for the Amiga is greatly improved and includes what must be the easiest to use animation tools yet. Almost any transformation of a 2D brush can be animated, including moving in the z dimension. Best of all, an animated object can be picked up exactly like a normal brush and then painted anywhere on screen. A full review is under way: *DPIII* is multitasking even as I write.

■ Aegis (HB Marketing, 22 The Green, West Drayton, Middlesex, UB7 7PQ tel 0895 444433) have been working away hard for the Amiga too over the last six months, developing animation and presentation software that extends the *Videoscape* range. *VideoScape 3D Version 2* has been around for quite a few months but only recently has there been time to have a good look. A great improvement on the original, it now supports PAL, HAM mode, smooth rounding, chrome surfaces, extra colours in the regular mode, extra half-brite support, hierarchical motion and easier operation with new menu options. It is still not easy to use though, especially when modelling objects, so Aegis have thoughtfully provided the following:

■ *Modeler 3D* (HB Marketing) is a 3D object modelling and generation system that is designed to support *VideoScape 3D* though it produces objects that can be used with most other rendering systems on the Amiga. Almost every imaginable conventional modelling tool has been provided, plus the ability to create camera and object motion files.

■ *Lights! Camera! Action!* (HB Marketing) is the easy-to-use Aegis bid not to be left out of the Desktop Presentation arena and it combines a number of features that put it on a par with the rest of the competition. It allows IFF pictures, 'anim' animations, and 'Sonix' instruments and music to be combined to produce polished desktop video presentations. It includes over 40 special effects such as wipes, fades, dissolves etc and is designed to work with the *SuperGen* genlock for smooth dissolve effects.

■ *Moviesetter* from Gold Disk (HB Marketing) is in some ways similar to *Lights! Camera! Action! (LCA)* but it is designed, as its title suggests, to let you see what you animate as you produce the animation. Using an on-screen storyboard, *Moviesetter* makes it easy to move through the animation, editing sections and playing them back to see the results immediately. Included with the program is a supply of 'movie clip-art' and stereo sound samples that let you start directing straight away. A full review will follow soon!

■ The *Cyber* Series for the ST from Antic and Electric Distribution (Meadow Lane, St. Ives, Cambs PE17 4LG) has also been growing at an alarming rate. So much so that we will have to be doing a feature on the whole range in the near future. Just to be getting on with are *Cyber Sculpt* and *Cyber Texture*, both designed to work with *Cyber Studio* (reviewed ACE 4). *Sculpt* allows objects to be treated as if they were malleable, like lumps of clay, "...pushed, pulled, and pummelled into endless shapes." It seems to be very easy to use, the only limitation being the number of colours that a standard ST can display. *Texture* transforms *Degas*, *Hyperpaint* or *Neochrome* pictures, or *CyberPaint* animations into *Cyber Studio* CAD3D objects. Any painting or animation can thus be wrapped around any extruded, spun, or sculpted object. Texture mapping has arrived on the ST in a big way!.

■ *Render Bender* for the Archimedes from Clares (Clares Micro Supplies, 98 Middlewich Road, Rudheath, Northwich, Cheshire CW9 7DA) enables the user to construct scenes using 3D objects and ray tracing. These can then be compiled to produce smooth animated sequences. A final release copy has not been seen yet, so how well it works is still to be discovered, but with the speed of the Archie and 256 colours, ray tracing should be fast.

■ Readers' pictures are another feature that has been neglected for many months, but don't despair artists: you are not forgotten. Very soon we intend to start a new feature, covering just this area. Selected pictures will be published in ACE, each with a few tips and words of advice on how to improve your work. And those of you who have sent an sae for the return of disks or tapes should be seeing those long-lost relations again before very long.

RENEGADE III

THE FINAL CHAPTER

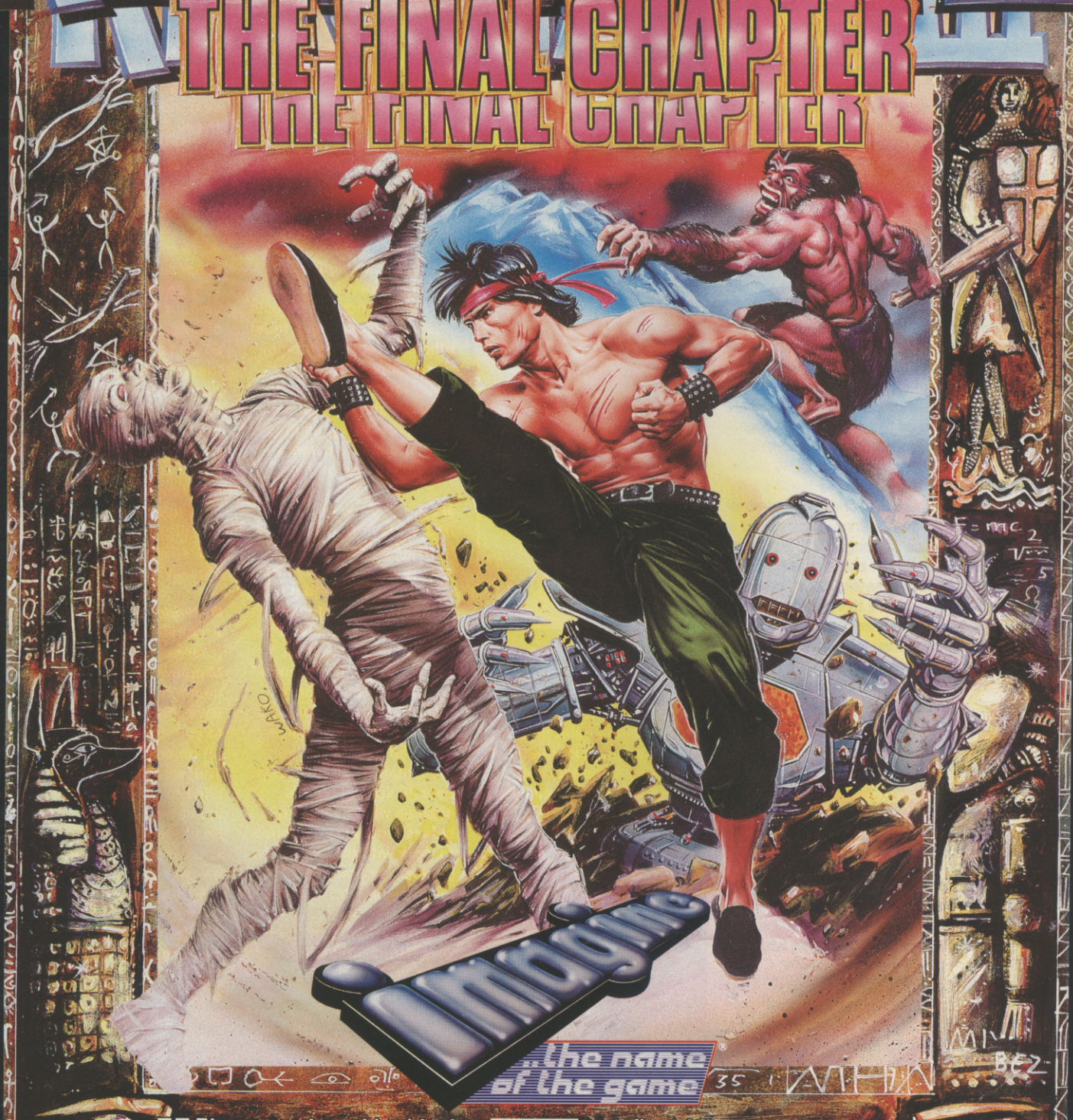

When a guy loses his girl – he loses his mind! Now, in the Final Chapter, Renegade must summon all his strength and lightning reactions as he chases his girlfriend's captors through time itself. Fight against neolithic man, mediaeval knights, and the tormented undead from within the tombs of Ancient Egypt. Your quest finally takes you BEYOND the present – to a time you'll never forget! ... but remember ... your girl wants to see you alive!

SPECTRUM £8.99 • COMMODORE £9.99 • AMSTRAD £9.99 • ATARI ST £19.99 • AMIGA £24.99

IMAGINE SOFTWARE · 6 CENTRAL STREET · MANCHESTER M2 5NS · TEL: 061-832 6633 · TELEX: 667799 OCEANS G · FAX: 061 834 0650

The last series of Spitting Image, and the cover of our last issue, featured a send-up of Stock, Aitken and Waterman: a machine with a lever on the side that could be set to Kylie, Rick or Bananarama. Ironically, this was not very far from the truth. The machine in question is, in reality, a sequencer: and it is this piece of kit that gets this month's in-depth treatment.

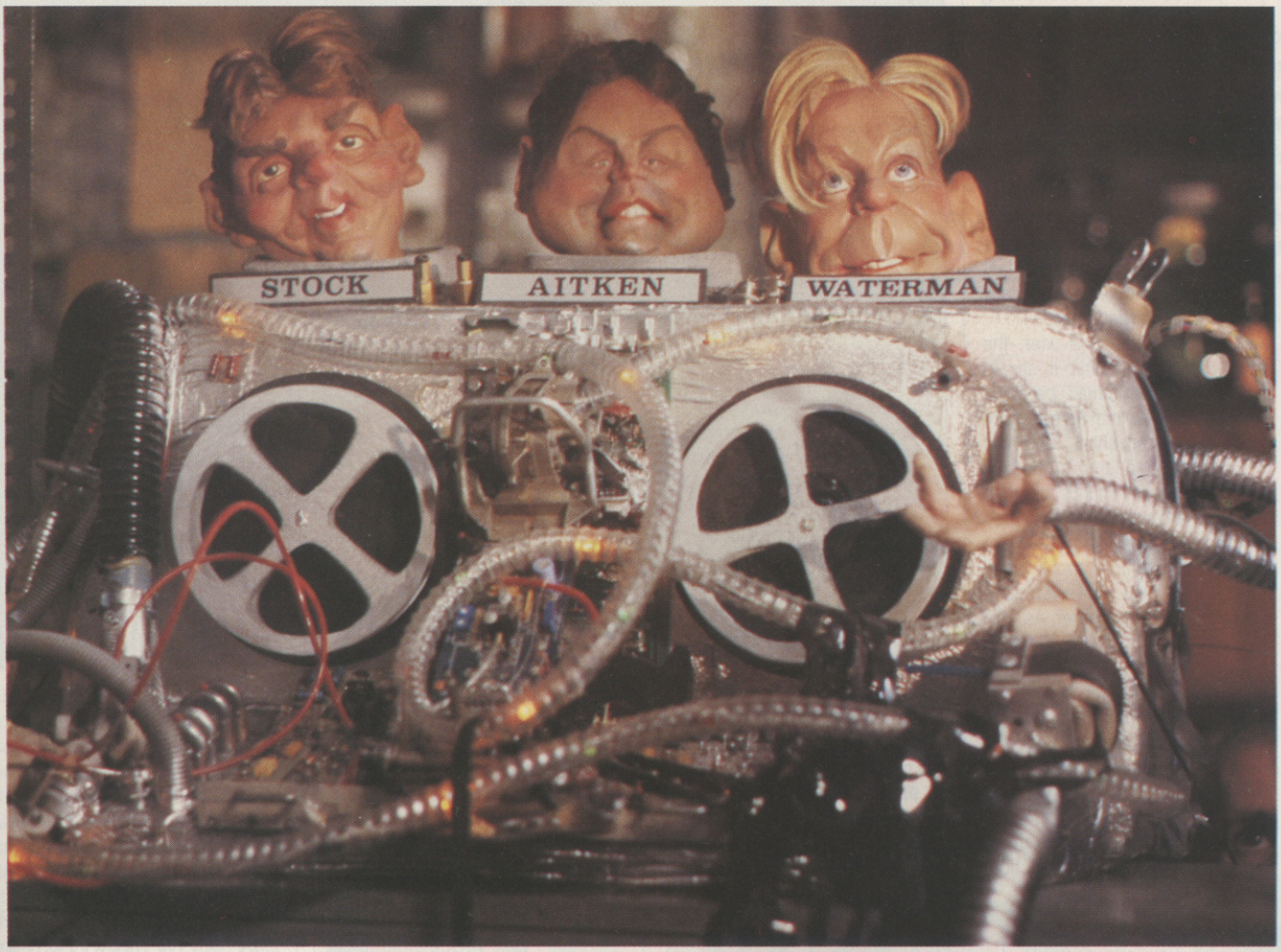

A SEQUENCE OF EVENTS

Following last month's monster overview of all things musical, we press on in the quest for instant erudition: in other words, beginners start here. In each of the next few issues, I shall be covering a particular field of music apropos computers and running through the basics of how it works and what it does. Even if you are not a rank and file novice, there are likely to be a few facts and tips that you can pick up on. Incidentally, any useful hints and tips you may have discovered yourself I will be only too pleased to pass on.

Last month's ACE cover featured a music cassette, with a tune which was put together on a sequencer. (What do you mean, you've recorded over it already?) The dulcet tones of Our Glorious Leader explained how the piece had been 'glued' together from separate sections, mistakes had been corrected, and even the key changed to suit, all on a sequencer. So how is this achieved? Simple. It is all made possible because you are recording digital MIDI data, and not the electrical impulses that make an ordinary cassette player work.

Any MIDI-equipped instrument outputs information that relates to the notes played: how long they are, how many at the same time, and whether any controls, such as volume or pitch-bend, were used. More expensive instruments will also output information about the speed and pressure with which each note was played. If you are using a drum machine, there is even a regular clock pulse put out that bears an exact relationship to the speed at which it is playing. Now, as well as outputting that information, the MIDI instrument will also respond to the same information, MIDI being as much a common standard as ASCII is to printers. By putting a computer in the chain you are given a tool that is capable of remembering and manipulating that digital data, and outputting it. This is the first general principle of a sequencer: it stores data, manipulates it and, when requested, outputs it. The degree to which it is capable of doing this depends very much on the software.

In the simplest of sequencers this is what happens. Set the machine to 'record', play away to your heart's content, and then 'play back'. What you then hear is the instrument being told to play exactly the same notes that you played, at precisely the same speed. The chances are that you will have dropped the odd note or two. Tough. What you need to put them right is a better sequencer, one that will allow you to somehow see the notes you have played and then detect and chuck out those rotten ones.

'But I can't read music,' I hear you cry. No problem. Sequencers have developed three ways of presenting the notes for you to read. The most tedious of these is a

complete numerical list of the 'events' (for so the notes are called) as they happened, usually checked against the bar and beat number so that you can find them. Scroll your way through the notes until you come to the offending ones, and simply highlight and delete them. Effective, but time-consuming. The next most sophisticated display is usually to couple this data to a graphic depiction of the notes, in terms of length and sometimes pitch. This can take various forms on screen, depending on the design of the program. The third method is to use traditional music notation, a very fast method of correction, but only any good if you can read music.

To you as the end user, the important thing is that it should make sense. It should be fairly obvious whether the note is high or low, long or short, and you should be able to jump to the suspect note, hear it sound, and then decide whether or not to keep it.

OK. You've whopped out all the bad notes, but how about those notes that you haven't quite played at the right time? As well as correcting or deleting notes, you can also change the position of the notes in the bar to suit your needs, more often than not by dragging them around with the mouse, or by entering the correct position numerically. Again, this is a job that has a low threshold of boredom. What you need to make life easier is a 'quantize' function. This will round up any notes that are outside a preset note value and shuffle them into line. The better programs will let you 'restore' to the values you had previously, so that you can find out what is going to work in a non-destructive way. The ultra-smart programs will sort out quantizing for you without having to go to the edit page: they test it out for you in the data stream, and only when you hear that it sounds right do you fix the data permanently.

Quantize used to be just this, rounding up note values, and no more. However, it has now become a growth area of most sequencers, extending to rounding up velocity values and hence the 'feel' of the sound, putting in fixed notes (useful for drum machines), putting in the same time value for every note and also putting in a small degree of error: 'humanizing' a track.

By now, you should be getting the impression that a sequencer is to a musician what a word processor is to a writer. Sequencers also have the ability to copy and repeat any part of the music put into them.The piece on last month's tape was written in three separate sections, which were then copied and repeated until they chained together to form the song. The initial work was done very quickly using just one synthesizer and a drum machine; the latter was hooked up to the sequencer and told to work in time with the sequencer and not its own internal clock. Having sorted the sections out, it was then simply a matter of copying sections forward to the appropriate bar numbers and repeating them the correct number of times. Just to alleviate the boredom I put in a couple of key changes for some of the repeats.

There were obviously more instruments than just one synthesizer and a drum machine on the tape. So far I've just talked about using one instrument. The language of MIDI allows up to 16

TRACK 24

★ ST, price £75, Soundbits Software 021 733 2063

Zut alors. Les Grenouilles 'ave dun eet again. For the remarkably low price of £75 you can acquire a pretty competent sequencer that, as the name implies, runs on 24 tracks. Within these tracks you can do all the things that sequencers are supposed to do, and the nice thing about any of the functions is that they are all pretty logical and there seems to have been a conscious effort to be user-friendly.

The main screen is presented with the tracks listed across the top. When highlighted they are in action and the status of either play, record or solo is also similarly highlighted. Solo, by the way, is a neat way of hearing one track without having the bother of turning off all the other tracks: useful for homing in on blunders. As usual, the controls for recording, playback, fast forward and reverse take the form of cassette recorder icons. You can either hit them with the mouse or use the alphanumeric keys. The latter is very useful, particularly when you have your hands tied up with synths etc. All other features are on drop-down menus.

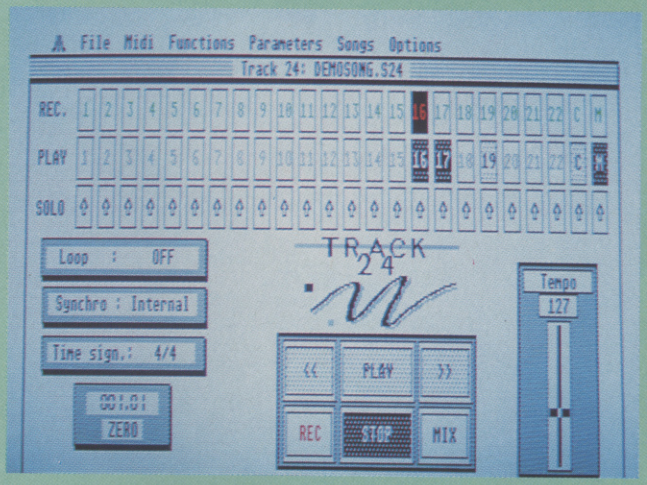

The main display for *Track 24* sequencer on the Atari ST. Note the cassette recorder icons for record and playback.

Track 24 has one feature which is quite unique. Tracks 23 and 24 are set aside for recording melody and chords respectively. Melody is a

THE WADDINGTON SEQUENCER

★ ST, Public Domain

Meanwhile, over on the cheaper end of the market, we have an excellent value for money sequencer written by one Geoff Waddington who hails from Ontario, Canada. It will record on up to 32 tracks and is very professionally laid out, with the tracks down the left half of the screen and the right side split into control functions at the top and user-defined song sections below. It has good quantize and copying features, although I could only get it to copy forward on the same track. It supports punch in and out, velocity sensing, solo track, and internal and external synchronization, and the controls follow the customary cassette recorder icons. My only quibbles were the track editing – there isn't any – and there was no count-in, so the first two bars are nearly always blank, on top of which if you quantize anything you can't go back on it. Since you can't copy from track to track this could mean the ruin of several good ideas. But as an introduction to sequencing at ridiculously low cost it is going to be hard to beat. Usually when your disk arrives you will also have a 'read me' document that takes you through the sequencer step by step. All this for about £2-3 per disk!

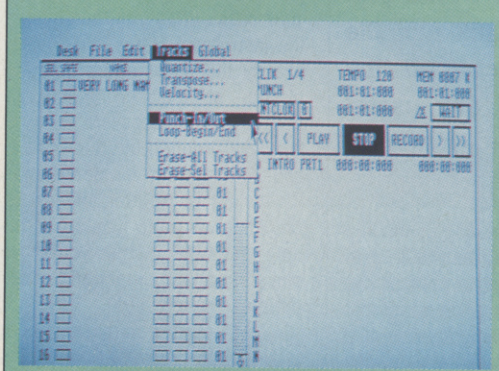

The *Waddington Sequencer* on the ST features a useful Punch In/Out facility.

CONTACT
Goodman PDL 0782 691824
Softville 0705 266509
Floppyshop ST 0224 691824

monophonic only track, to ensure a strong melody line from hesitant fingers, and Chords allows you to put in the chords by clicking on the chord name and setting them to a rhythm pattern. You can also do this the other way round: by playing just a single note – say C – for a couple of bars in any rhythmic pattern you like, it will recognise this as a chord of C. If you can't fumble your way round chords, this is your golden opportunity. If you are familiar with the single keyboards that have flooded onto the market, this chord track follows a similar sort of logic. Very smart.

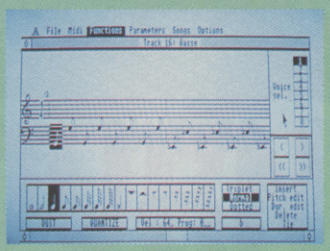

The display for editing involves traditional music notation.

For the rest of the program, apart from one or two niggles, it has more features than you would expect, coupled with the advantage of being very simple to use: it doesn't clutter you up with too much data and options. It will perform all the usual MIDI functions, which are selectable, and also record the actual voice data from your synth, known as 'MIDI Dump'. It has a lovely 'interactive mix' feature which is very unusual for something of this price. You play back your recordings, having selected the aforementioned feature, and any changes you make, tempo changes, switching tracks off and on, etc. are recorded on a new track. When played back it really gives life to a piece; pauses and 'the big ending' are made very easy.

My only major quibble was the editing, which uses traditional music notation and was not that simple to get to grips with. You get the display of your notes, but only in monophonic, one note at a time, so editing chords is quite a problem. Not my favourite feature. But it is logical. Sort of. The program also has both chain functions and song functions, plus very easy copying features, all of which makes it quite a bargain.

channels of separate information to flow at the same time, and all sequencers can distinguish between these channels. At first, this can be rather confusing, since the software is presented on screen as recording on 'tracks' and the MIDI transmits on 'channels'. The reason for this is that the term 'tracks' is borrowed from the world of multi-track recording. So you have a track for the bass, a track for the chords, a track for the melody, and so on. The sequencer should allow you to name these on screen so that you don't get lost in the whole process. Each track can then be assigned a MIDI channel to output its data on, and this will be picked out by the instrument that is set to 'listen' on that channel. As you will find out, many sequencers have more tracks to record on than there are MIDI channels. This is so that you have room to spare for adding extra sections of the piece in, or building up various parts and then playing them all back together to be performed on the one instrument. If you are running short of track space, you can mix or bounce these tracks together: unlike conventional tape recording, there will be no loss of quality, because you the music is still being played 'live' by the sequencer.

Often there is a 'punch in/out' feature which lets you pick a few bars that are beyond redemption, play the track back and, at the specified area, re-record over your first dismal effort: the machine automatically drops in and out of record mode. To practise this, you can also 'loop' this section first and have the pleasure of hearing it ad infinitum until you feel you have got your overdub correct. A good sequencer will also remember any sound-changes you make. Say you want the sound to change on one instrument from a piano to a trumpet for eight bars, and then back again. By actually changing the sound as you record, the sequencer will remember this because it is transmitted as part of the MIDI data, known as a program change.

It goes without saying that you need to be able to save your efforts. Many sequencers will offer you the choice of saving the whole song or just individual patterns within the song: maybe you would want to use the drum pattern for another piece, just like a certain well-known and successful production team.

To sum up, a sequencer is as much a part of the modern musician's kit as a quill pen and parchment were of Bach's. The advantage to the non-musician is that you can immediately adjust what you have played and order it into a piece. They give you enough rope: you supply the inspiration. ●

SEQUENCING FOR OTHER COMPUTERS

There are, of course, sequencing systems available for most computers. The ST offers the best deal so far, because it has on-board MIDI ports. This means that the software has to be compatible, hence so much PD software that costs very little. All other machines require a MIDI interface. What you are running it on will dictate the price and compatibility, for such is the lunacy of music software houses that many of the interfaces will not run software belonging to another interface – a factor that has contributed to the demise of several.

	ST	*AMIGA*	*CPC*	*SPEC*	*64*	*PC*
Cost of interface	£0	£40+	£50+	*£30+	*£30+	£100+
Compatability	Y	Y	N	N	N	N
Lowest commercial software price	£50	£50	£35	£10	£15	£80
Availability	good	good	very little	none new	none new	good

*** No longer produced commercially**

A SHOPPING LIST FOR THESE WOULD POSSIBLY BE:

ST ● EZTrack ● £49 from Syndromic Music 01 444 9126
AMIGA ● Dr T Eight Track ● £45 from MCM 01 724 4104
CPC ● EMR Performer ● £49.95 from EMR 0702 335747
SPECTRUM ● Contact the Music Machine Club on 05242 62258
64 ● EMR Performer ● £49.95 from EMR 0702 335747
PC ● 16 track sequencer ● £79.95 from DHCP 0440 61207

I should point out that with all the machines except the ST, you will need to add the cost of a compatible interface to the cost of your software. With the 64 and the Spectrum it is possible to pick up a complete package if you scour the second-hand columns.

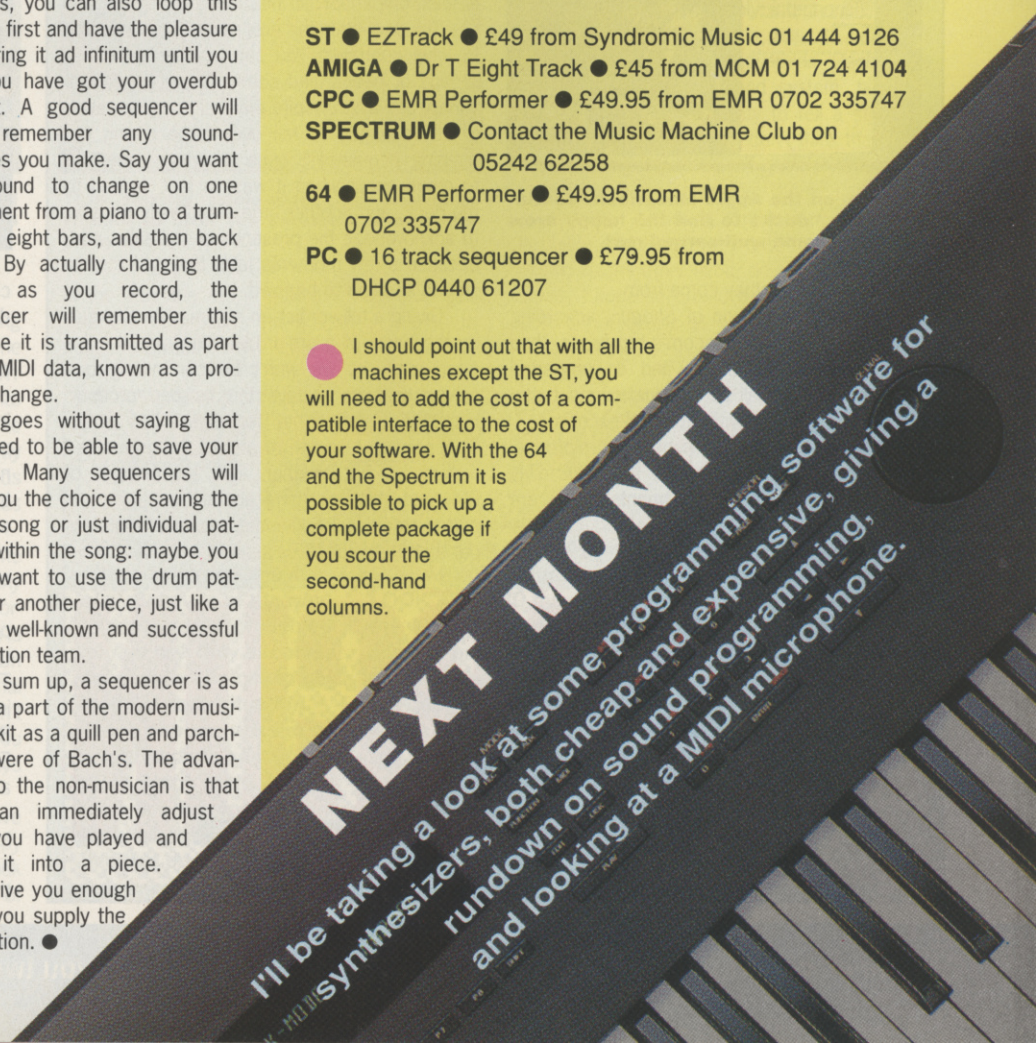

ADVEN

SHOGUN

Full of Eastern Promise?

WHILE Marc Blank was struggling with *Journey*, Infocom's Dave Lebling (he of *Lurking Horror* fame) was trying to reestablish Infocom's lead in straight story-telling. It's debatable whether that lead has ever really been lost, but it's also true that down-to-earth text-and-graphics adventures have not been doing too well on the market recently, wherever they come from.

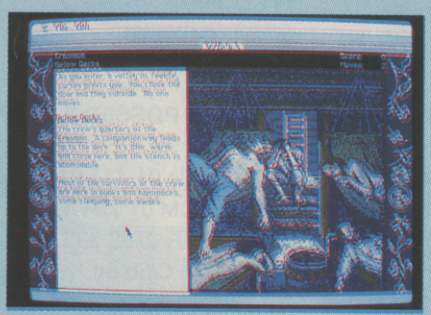

***Shogun* on the Apple Macintosh. Venturing below decks to find the happy crew enjoying some well-earned rest.**

Lebling's adaptation of *Shogun*, according to Rob Sears, one of Infocom's top brass, "had two priorities: authenticity and an upgraded parser. Along with all our products it's a battle to combine storyline with technical excellence."

With one or two exceptions, the pre-production copy of *Shogun* we've seen certainly impresses in all these departments. There are excellent graphics, a very strong parser, and – thanks in part to James Clavell – a superb storyline. Wrecked on the coast of Japan in the days of pioneer merchant trading, you steadily acquire fame and fortune in a new society, aspiring to the elevated rank of Shogun.

The game has superb graphics on the Apple Mac version (the only one we've seen so far) and the text, of course, is faultless. The screen layout is more flexible than in Infocom's early games, allowing brief indicators of relevant game data. For example, during the storm at the beginning of the game, you can tell which way the wind is blowing and which way the boat is headed: vital information for solving at least one important puzzle.

The parsing in the program certainly seems to have improved. You can address collective groups of people and communicate easily in a variety of ways. Despite the slickness, however, it still managed to fall over twice during the opening sequences, once allowing something to move about when it was, in fact, lashed to the deck, and another time steadfastly refusing to acknowledge the presence of the sails: odd, because a few moments later they got torn to shreds and had to be fixed.

Giving a full verdict on a game like *Shogun* on the basis of a pre-production copy is not a good idea, so we won't be committing ourselves until we receive the finished product. However, it seems that this release has a powerful enough storyline to attract the committed adventurer; but whether, after the ravages of RPG and strategy, there are still enough committed traditional text-and-graphics adventurers out there remains to be seen.

GETTING my hands on the first British copy of *Journey* was one of the more exciting experiences I've had in the last year. This, it seemed, had to be one of Infocom's main thrusts into the new world of 1990s adventuring. To succeed it needs brilliant graphics (target: Magnetic Scrolls), facilities for building a party (target: *Ultima V*), good character control (target: Level 9), and a thunderingly good story (target: everyone).

In typical Infocom fashion, however, the company have brought out a product that succeeds in side-stepping all these issues and giving us something completely different and unexpected. *Journey* is not really an RPG at all, nor is it a traditional text-and-graphics adventure. In fact – and please don't reach for the sick-bag QUITE yet – the game it bears the closest resemblance to is probably Level 9's old title ...wait for it... *Adrian Mole.*

The scenario is a simple one, though supported throughout by copious text that's well up to Infocom's usual impeccable standards. The crops are failing and a small party consisting of yourself (an apprentice food merchant), Bergon the carpenter, Praxix the Wizard, and Esher the Magician sets out to seek the help of a long-lost Wizard called Astrix.

Gameplay is highly unusual and very easy to grasp. There's a small window showing the names of the characters and alongside, in three columns, up to three commands that

Before embarking on our RPG-uide, we've just got room to bring you two EXCLUSIVE previews of the gam you've

TURES

JOURNEY

Not quite RPG, not quite Adventure...

relate to each character. At any time you can click on one of these commands to execute it.

For example, Praxix may be aligned with the command EXAMINE. Clicking on this brings up two object names in the second column for you to apply the command to. You click on 'Pouch', for example, and up comes (in the story window) a description of Praxix's pouch (where he keeps his magic ingredients).

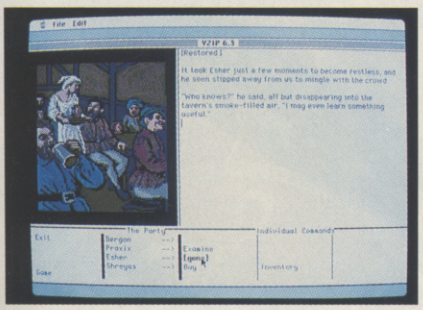

Journey on the Apple Macintosh. Casual conversation with strangers in a tavern to elicit information.

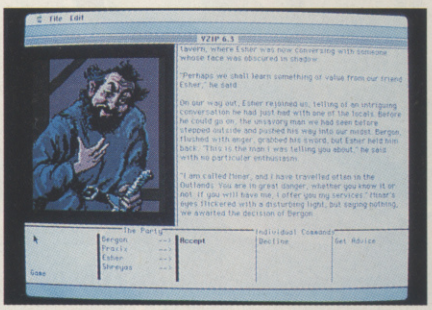

This slightly dubious-looking character wishes to offer his services. Should the party accept him?

The commands available are a tantalising mixture of the mundane and the unusual. One of the more useful ones is the TELL STORY option that results in a character launching into a (frequently lengthy) discussion about some feature of the gameworld you've recently encountered. Then there's SCOUT which sends a party member off on his own – sometimes never to return – and a whole host of others.

This command method enables the game to change the commands available at any point, giving the adventure a flexibility not normally enjoyed by RPG's, which tend to have a small selection of fixed command options. On the other hand, it's not as flexible as a normal text adventure, which means that you don't spend excessive time wondering what you should be doing. The possibilities are always listed there in front of you.

On the other hand, the system doesn't give you many second chances. Confronted by angry dwarves, clicking on NO when they ask you to accompany them could cause a lot of trouble and the program, once it's off on a new track, won't renew the opportunity. This becomes crucial later on when you try to navigate a maze: you can only look at the map once, for example, and you can't simply go back every time you make a wrong move. Numerous saves are imperative.

The unique feature of the game, however, is the way the story is told. Every time you select a command, the action is related in delightful prose in the story window, the contents of which are supposed to be the diary which you (as chronicler of the expedition) wrote during your travels. For example, you might EXAMINE POUCH and a new paragraph will materialise, saying perhaps 'Praxix suddenly decided the moment had come to look in his pouch. He was downcast to find that he only had enough Water essence left for one spell...' and so on. As with all Infocom games, this storyline can be diverted to a printer for later enjoyment.

Combat in the game is fairly straightforward, but with good text descriptions. There are very few options, but you're occasionally offered the choice of splitting your party to attack the opposition from behind. Magic is based on the elements of Earth, Air, Fire, and Water which have to be collected whenever possible, otherwise Praxix runs out of power. Some puzzles involve a fairly complex use of several spells in conjunction to achieve a desired effect.

The atmosphere of the game bears an extraordinary (and possibly intentional) resemblance to The Hobbit, even down to being kidnapped by orcs in the mountains. Despite the limitations of the command system, however, the faultless Infocom ability to tell a story still shines through. However I don't think that *Journey* is itself going to be the game that puts Infocom back on top of the pile. The system they've developed – providing they can work in more flexibility and better character development – might, on the other hand, do just that. For their sakes, I hope so. Stand by for the final ratings and format details as soon as we receive production copies■

ADRIAN MOLE?! SURELY NOT...

The similarity with Adventure becomes obvious after a few moments of play. Because of the way commands are presented in *Journey*, they become essentially choices to be made in each situation. These choices dictate what happens next, often with very little chance to take back the wrong part. For example, you can decide on where to go

older than in terms of PROCEED d. (sometimes) GO BACK. Deciding to LOOK AROUND may take the whole party off along another pathway by means of trying to be helpful. Another feature of the game is the ability to restore a saved game. This means that the actual game duration isn't necessarily that long. You may only have been play-

ing for twenty minutes when you realise you've reached a dead end and can't continue. At this stage the game offers you some help (should you have examined that corpse? Should you have been so rude to the dwarves and such like) and then you're either

At last! The complete low-down, in-depth, three-part guide to RPG software. ACE checks out what's on the shelves and discovers that all that glitters is not necessarily gold...

OLD AND FAMOUS? OR JUST OLD?

THE ACE RPG-UIDE PART 1

Everyone dreams of THE game... You know what we mean, the mega-program that comes from Outer Space, slides into your disk drive, delivers megabyte after megabyte of glorious graphics data and enough gameplay to keep you panting for the rest of your life. Question is, does it or will it ever exist?

Freud probably had a name for it years ago, but nowadays there are many people (some might call them weirdoes, but we'll let that pass) who claim that this legendary mega-adventure is sitting on the shelves at your local software emporium right now. In fact, there's more than one of them, they cry... and they're all labelled RPG.

In the next few issues of ACE we'll be taking a hard look at RPG. Is it really better than sex? Does it truly offer games that will keep you hooked to your computer for weeks on end? Can it provide the ultimate challenge a gamester will ever face? Or is it just a Rather Pathetic Genre of software for people who haven't the bottle to master an F-19 or wipe out an alien attack wave?

RPGs IN HISTORY

The first shock most newcomers get when they tackle RPG is the primitive nature of the displays. No vector-graphics here, chum – it's mostly crude character-block displays and some scrolling perspective views that look like they've been cribbed from 3-D *Monster Maze*. Like strategy, RPG (with a few exceptions, which we'll look at next month) has a long way to go on the presentation side.

This is all the more depressing when you look at older software on the 8-bit machines that claimed – when released – to have RPG elements. Take Carnell's *The Black Crystal*, for example, released in 1982 and billed as the 'Ultimate Role Playing Adventure'. The game was split into six modules and although it only offers two personality attributes and a single player character, it still fares disturbingly well in comparison with some much more recent releases.

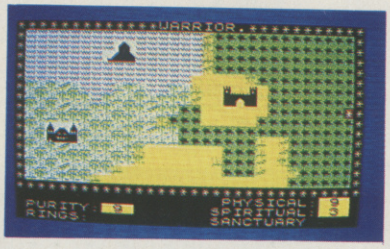

The year is 1982, and *The Black Crystal* has it all: character-block graphics, extended gameplay in six modules, spells, and combat.

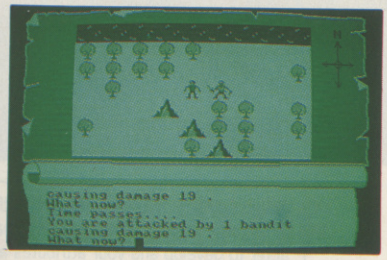

Wintersoft's *Ring of Darkness*, seen here on the Amstrad. This *Ultima*-type display first appeared on the Spectrum and would put many more recent RPGs to shame.

Playing another early release, Wintersoft's *Ring of Darkness*, is just as worrying. You can't help wondering, after trading in the villages and doing battle on the *Ultima*-type display, what this game hasn't got that, say, the more recent *Legend of Blacksilver* has. Take a look at PSS's 1985 product, *Swords and Sorcery*, featuring magic, character training, and a complex scenario and you'll wonder even more.

True, the more recent RPG's are bigger than their prehistoric cousins, but this can immediately be

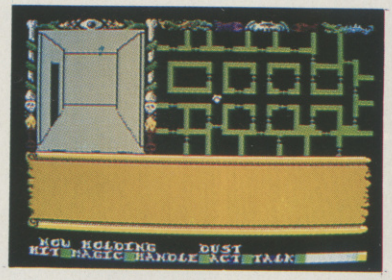

PSS's *Swords and Sorcery* – magic, potions, a lot of interactive commands, and a reasonable display. Not bad for 1985, eh?

explained away in two words – and those words aren't 'programming skill' but 'disk access'. And if you don't believe me, just ask yourself how many recent RPG's have been converted onto the Spectrum...

This sorry state of affairs becomes even more obvious when you compare arcade games over the same time period. Remember *Whacky Waiters* by Imagine? I should hope not. Most people would want to forget it within minutes of buying it. Now compare that little gem with *Starglider II*. A teensy-weensy bit of a difference, eh? As Mark Dawson, ex-Imagine programmer now working on Hewson's *Astaroth*, said recently: "When I think of what we got away with in those days, I just can't believe it. It was rubbish." How many RPG programmers could boast of a similar development in outlook and ability?

OK, so there are a few, and we'll be checking out their wares later in this series. But meanwhile, let's look at four of the more recent RPGs released over the last couple of years. Some of these are still coming out for the 16-bit machines. Should you be tempted by them?

On the following two pages, we start an assessment of what's currently available on the RPG scene...

RPG IN A (LARGE) NUTSHELL...

A role-playing game (RPG) as implemented on a computer takes its name from fantasy role-playing games, the best known of which is Dungeons and Dragons. These games are played by consenting adults in dark rooms and involve the creation by the players of personae (i.e. game characters) who together form a 'party' of adventurers.

The party explores a fantasy environment created by the Dungeon Master (DM) who is usually an elected player. FRPG's are dominated by complex rules of engagement and exploration as laid down in the documentation for whichever system (e.g. Advanced Dungeons and Dragons) is being used. Creative DMs use these rules to construct unique and individual environments, but you can use ready-packaged scenarios if you prefer.

Each party member starts off with certain 'attributes' that determine his/her role in the game. During gameplay, these attributes (e.g. Strength, Experience, Agility) are developed, making the character more powerful.

The back-bone of any FRPG is the 'encounter' with hostile forces, be they dragons, trolls, or Mutant Sugar Mice. All 'monsters' (a generic term not necessarily implying monstrous size or even hostility) have their own attributes and the course of each encounter is determined by complex rules governing armour, weapons, skills, movement, and so on.

So what's a computer RPG? In essence, it's simply an FRPG cut down to size in which the computer programmer has played the role of DM and the rules of the system are applied by your machine. It lacks the real-life interaction you get with other human players but attempts to make up for this through the use of computer-controlled characters (the equivalent of NPCs, non-player characters) and allowing you to control and define a whole party yourself. Traditional RPG'ers tend to sneer at all this, but for us computer freaks, a good adaptation for computer can sometimes offer a gameplay experience very different from your average arcade scenario.

WHAT TO EXPECT...

What actually happens when you play a computer RPG? Different programs follow different conventions in defining character(s) and developing their attributes, but mostly they have the following game structure...

1 CHARACTER DEFINITION

You name your character and save its starting attributes (e.g. race, sex, profession (or 'class') to disk. Characters fall into three basic groups: fighters (need to develop strength), magic users/holy men (need to develop intelligence and knowledge of spells), and thieves (need to develop agility/dexterity and lock-picking skills).

2 EXPLORATION OF LANDSCAPE

You move your party around a map, discovering different locations and searching for clues about your quest. You can purchase weapons, trade items, and sharpen your combat and magical skills with any monsters that you encounter.

3 EXPLORATION OF DUNGEONS

Dungeons are multi-level mazes crammed full of hostile parties, treasure, and clues. In almost every RPG you will have to descend into at least one of these and battle it out to the lowest level in search of your objective.

4 FINALE

You've explored the landscape, penetrated the dungeons, built up your characters' attributes to make them capable of hewing the head off a dragon or casting a 'World Obliterator' spell, and secured whatever item or knowledge you set out to find. The characters you've developed can often be loaded into other games of the same series for further play.

WHAT YOU SEE IS...

Computer RPGs tend to fall into two distinct display categories, although many mix the two in different parts of the game. To save space during our RPG-uide, we'll be referring to them as Type One and Type Two. Here are the basic characteristics of the two formats:

TYPE ONE

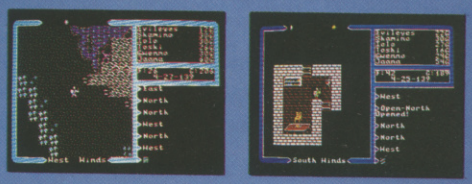

This display (taken from *Ultima V*) shows (on the left) a scrolling window with a character-block map. Your party's position is shown by a single icon. Towns, villages, and other features may be entered by positioning the character on top of the feature and giving an 'Enter' command. Most Type One displays then change to a large-scale display of the feature you've entered, showing objects, non-player characters, and buildings, as shown on the right, above.

TYPE TWO

This display-type has been developed from the old 3D maze games and shows a scrolling perspective image, taken from your party's viewpoint, of the location straight ahead. You move either Ahead, Left, or Right and the display switches viewpoint accordingly. Some games use Type Two almost exclusively (see the screenshots over the page of *Might and Magic*), others use Type One for outside locations and Type Two for dungeons. The most important point to bear in mind is that Type Two is much more difficult to map!

WIZARDS CROWN

SSI/US Gold

***Wizard's Crown* – the combat option. You can select icons for each character at the beginning of the game. Characters can move and fight in a single turn.**

This is a hotchpotch of vices and virtues, make no mistake. *Wizard's Crown* is now over two years old and shows its age with appalling graphics and (on the C64) one of the slowest disk-access dominated gameplays I've ever encountered. It still manages, however, to offer some attractive features.

With seven companions you set off to recover a legendary crown (yawning as you do so at the total unoriginality of the scenario). Eight party members, however, is more than most other games and, when combined with as many as thirty skills, five attributes, and five character classes, adds up to a complex aggregate of game options.

The skills range from swimming to haggling and, unlike some other programs, the skills a character has make a very distinct impression on gameplay. This also applies to the character attributes, which do not include traits such as 'charisma' – often included in

RELEASE BOX		
ATARI ST	£24.99dk	OUT NOW
ATARI 8-BIT	£19.99dk	OUT NOW
IBM PC	£24.99dk	OUT NOW

CHARACTERS 75
Complex skills options and up to eight in your party.

SET-UP 25
Slow disk back-up requiring two blank disks. Reasonable documentation.

LANDSCAPE 45
Varied locations but graphics are crude.

COMBAT 85
Crude graphics but lots of tactical options.

MAGIC 45
Limited spells, but some interesting effects.

ENCOUNTERS 35
Little interaction with NPCs or objects, apart from combat.

RPG-UIDE RATING 516

This game looks very pretty on the recent Amiga version and passable on other machines, but it conceals a number of serious weaknesses.

First, there is only one player character and no party option. Second, the attributes for your character are fixed from the beginning. Third, combat is a limited affair involving hit-and-miss jousts with jerky little Grub Snufflers and their pals.

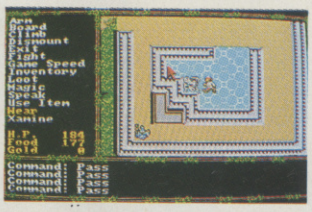

Pretty graphics on the Amiga for *Questron II*, but a VERY simple game system...

The display is a colourful Type One with towns, cathedrals, castles, dungeons and tombs (mazes, essentially) to explore in search of wealth and information as you attempt to destroy the Evil Sorcerers and the source of their power, the Evil Book of Magic.

Entering villages and interior locations gives you the usual large-scale overhead view of your surroundings. The command options are extremely limited but you can SPEAK to anyone you're standing next to. Ninety-nine times out of a hundred you get no useful reply.

QUESTRON II

SSI/US Gold

Questron II is a very limited game in terms of interaction, but there's a fair amount of exploring to do. Gameplay is rapid (as in *Blacksilver*) and this, combined with the fact that death brings immediate resurrection, makes it very suitable for impatient players or for those wanting a very simple introduction to this type of game.

What you won't get, however, is the involvement that comes from creating your own characters and developing them together as a team. Perhaps *Questron III* will address this sad deficiency...

RELEASE BOX		
ATARI ST	£24.99dk	OUT NOW
AMIGA	£24.99dk	OUT NOW
C64/128	£19.99dk	OUT NOW
IBM PC	£24.99dk	OUT NOW

CHARACTERS 25
Only one character, with attributes fixed by the program.

SET-UP 85
Easy to set up, requiring one blank disk. Brief but straightforward documentation.

LANDSCAPE 75
Ultima-type world with good graphics and rapid gameplay.

COMBAT 25
Cut and thrust with nowt else.

MAGIC 38
Very few spells, but they do the job...

ENCOUNTERS 75
Lots of people to meet, but not many to talk to. Gambling, banking, and other facilities keep you busy in towns.

RP-GUIDE RATING 540

Blacksilver lies on the boundaries of the RPG genre. It only allows you one character to develop and your attributes are fixed from the beginning without player intervention. Your main objective is to rescue Princess Aylea's father from the evil Baron Taragas and give the Baron a good spanking for his evil deeds.

The game is a frustrating combination of simple exploration – interrupted by numerous monster encounters – and solving tough puzzles. Most exploration is done over a Type One display showing the various geographical features of the lands of Thalen and Maelbane. Castles, temples, towns, and dungeons may be found by the persistent player and, on entering, these are shown in the traditional Type One large-scale format.

There is a reasonable degree of interaction with NPCs in the various locations, some of whom will set you simple tasks in return for money. Buying and selling is done via menus in the appropriate shops.

RELEASE BOX		
ATARI ST	TBA	JUNE 89
AMIGA	TBA	JUNE 89
C64/128	£14.99dk	OUT NOW
IBM PC	TBA	JUNE 89

A NOTE ABOUT RATINGS...

★ We've devised a special rating system for our RPG-uide. It works like this:

CHARACTERS: How complex a character can you create within the program? How easy is it to create and store characters? How many can you have?

SET-UP: How good is the documentation? How long will it take you to start playing? Does the program require 4096 disk-swaps each time you play?

LANDSCAPE: How good are the graphics? Is the terrain varied, extensive, and interesting? What are the mapping facilities (if any)? How good is the screen display?

COMBAT: Is it just a case of 'You hit them, they hit you back', or is it a full-blown tactical and strategic challenge? Do you get dozens of weapon types, or just a plastic dagger?

MAGIC: How many spells are there? Are they interesting and original, or do they just kill more monsters?

ENCOUNTERS: Is there anyone to talk to? Do you just bash everyone on sight, or can you indulge in more meaningful interaction? Is there enough variety in encounters, or are they all the same?

RPG-UIDE RATING: Should you buy it?

All ratings are out of 100, except the RPG-UIDE Rating, which is out of 1000.

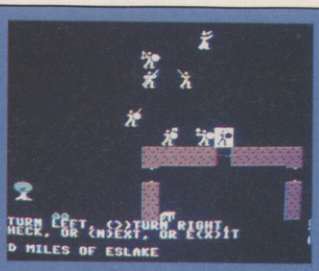

***Wizard's Crown* – the city layout looks more complex than it really is. Your party is represented by two icons – one for the main group and one for a leader.**

programs which then behave as if the attribute didn't exist.

Where *Wizard's Crown* really scores, however, is in combat. It has the most complex and satisfying combat system of any computer-based RPG I've played, with the possible exception of *Mars Saga* (see next month's Guide). Luckily you can choose between two combat modes – Quick and Tactical – because Tactical, the more challenging option, can take you up to half-an-hour to complete.

Quick combat simply gets the fight over and done with and then reveals the damage you've suffered and the booty you've found. Tactical combat, on the other hand, gives you a close-up display of the battlefield (rather like *Ultima*) and the positions of the different characters, including the enemy.

Each character can be issued with one of twenty combat commands, ranging from Fall Prone to Dodge, Zig-Zag, and Sneak. As a result battles can become extremely complex and make especial use of each character's skills. Although slow in operation, this aspect of the program is very satisfying. You can also split your party during play if you desire.

Otherwise the game is pretty bog-standard stuff. The graphics are a crude Type One with few additions and the sound is almost non-existent. Atmosphere is helped with occasional chit-chat and various mini-scenarios which usually involve your violent intervention.

Wizard's Crown sums up all the pitfalls of computer-based RPG's. It looks awful and takes a long time to get into. It still manages, however, to exert a spell on those dedicated enough to give it a chance...

LEGEND OF BLACKSILVER

Epyx/US Gold

***Blacksilver*: the overhead view isn't terribly inspiring.**

CHARACTERS 25
Only one character, with attributes fixed by the program.

SET-UP 85
Easy to set up, requiring one blank disk. Good documentation.

LANDSCAPE 72
Ultima-type world with fewer features, but easy to explore.

COMBAT 30
Few options, made worse by lack of a real party to control.

MAGIC 35
Only good for those who think wands are for wimps.

ENCOUNTERS 78
Quite a few encounters, including gambling and limited conversation.

RPG RATING 541

What lets it down is combat, a dismal affair involving an exchange of blows and a text report of the action. The only thing in its favour is that you can run away, avoiding the encounter.

On the plus side, the game plays very quickly and smoothly with few disk accesses. You can make a lot of progress around the countryside (providing you avoid encounters), entering features onto the map provided with the game. In addition, some forms of interaction are amusing – particularly those involving the casinos, where you can often double or triple your money...

Apart from the weak combat and some very limited spells, *Blacksilver* plays very well. There are numerous challenges, ranging from crossing the oceans to dungeon exploration. If only it had the facilities for forming a party, together with better magic and combat, it would be a winner.

MIGHT AND MAGIC 1

New World Computing/Activision

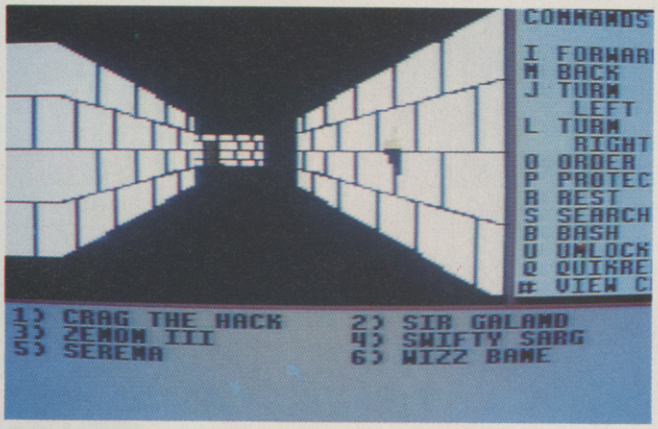

***Might and Magic 1*: Inside is almost the same as....**

M&M1 is now around two years old and really shows its age. Despite being quick and easy to play, it's let down badly by its graphics.

The objective is a standard search-steal-and-slash in the company of five companions. There are six character attributes for each party member, six classes ranging from Paladin to Robber, and five races. In addition, characters can be given an 'alignment' indicating good, evil, or neutral disposition.

Together with the usual armour class and hit point allocations, this gives a reasonable degree of character complexity but fails to introduce any startlingly new or interesting character conventions. The character creation module is quick and powerful, however, combining random 'dice' throws with the option to reroll. This means you can generate some very powerful characters if you're prepared to keep trying at the beginning.

The display is a crude Type Two with few additions. Although there are both interior and exterior locations (five towns, caverns, mountains, dungeons etc) the display mode remains constant. Moving around becomes rather dull after an hour or two and the only interest from then on is in mapping.

...outside.

There are a large number of spells, but few of real interest. The majority are simply offensive or defensive manoeuvres of varying strengths. For example, Hypnotise sounds interesting and raises the hope that it might enable you to control a monster (rather like *Ultima*'s 'Summon'), but all it does is stop the opposition from attacking for a short period.

Might and Magic is a competent game, but it fails to offer any real innovation and does not excel enough in any single department to make it worth buying. *Might and Magic 2*, on the other hand, could be very different. We'll be looking at it in the very near future.

RELEASE BOX		
C64/128	£24.99dk	OUT NOW
IBM PC	£29.99dk	OUT NOW

CHARACTERS 65
Easy to define, but no real excitements here.

SET-UP 45
Requires a standard disk copying utility (not supplied) and at least one other disk. Reasonable documentation.

LANDSCAPE 25
Varied landscape but the graphics are very poor.

COMBAT 45
Text reports only, with few options.

MAGIC 50
Lots of spells, but not enough variety in their effects.

ENCOUNTERS 75
Some minor interactions with other characters, but nothing special.

RPG-UIDE RATING 441

NEXT MONTH

Next month we move right up to date with a look at the big guns in RPG today: Wizardry, Interplay, and Origin Systems. We'll also be giving you an eyeful of *Might and Magic 2*. Don't miss it!

ACE

SPECIAL OFFERS

The latest, greatest and most rated games from ACE !!! at the very lowest prices..., make your choice then fill in the order form on the following page or call 0458 74011

TOGETHER –AN ACE COMPILATION
TWO BRILLIANT GAMES FOR LESS THAN THE PRICE OF ONE
The RRP of the these two products is £19.99 EACH
We are offering them together at **ONLY £12.95**
A SAVING OF £27.00!!!
AN UNREFUSABLE OFFER

ACADEMY AND TAU CETI

FROM CRL
ATARI ST RRP £39.98 ACE PRICE £12.95 ● **Order Code AC301ST**
IBM PC RRP £39.98 ACE PRICE £12.95 ● **Order Code AC301PC**

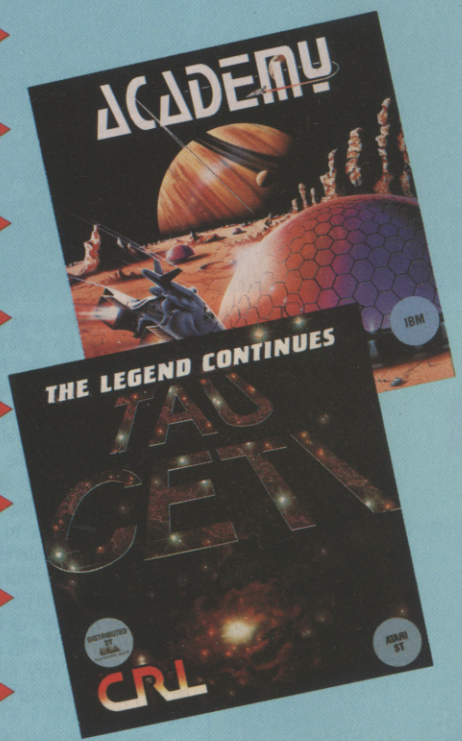

ACADEMY
Set on the planet Cygnus in 2197, a rookie pilot selected the wrong gear when docking with the main central reactor and reduced half the planet to molten lava. Gal-corp has decided that a special training school was essential and only the top pilots will make it through!
Complete your 20 missions, grouped in five levels of four in order to graduate form the "Galcorp Academy" for advanced skimmer pilots.

TAU CETI
In 2050 the first wave of colonists left earth for the nearby solar system of Tau Ceti, as the first waves of man's great adventure. On the inhospitable desert world of Tau CetiIII a new life began. In ninety years thirty great cities were built, until, without warning a great plague decimated the new world. The remaining desperate colonists were evacuated and in time a cure was found. An expedition force was dispatched and then destroyed by the now malfunctioning defence systems. The only way to incapacitate the automatic defenders was to shut down the massive fusion reactor that fueled the planet. It was decided that single highly skilled pilot in an armed ground skimmer might succeed where fifty would surely would surely fail. Like a fool you volunteered!

PREMIER COLLECTION

FROM HEWSON
Atari ST RRP £29.99 Ace Price £23.95
● **Order Code AC302ST**
Amiga RRP £29.99 Ace Price £23.95
● **Order Code AC302AM**

Consisting of FOUR Great titles, all originally priced at £19.99 each
Buy the four in one amazing compilation at only £23.95
It includes:-

NEBULUS
A brilliant innovative variation to the platform theme taking control of a creature call Pogo, the objective is to demolish a series of towers. "Nebulus is the best game I have ever seen on the ST " (Games reviewer of ST Amiga Format)

EXOLON
Armed with a back pack brimming with grenades and holstered blaster, our hero sets out on his quest. His aim – gratuitous violence.

NETHERWORLD
Guide your ship through acid bubbles, demon dragons, goats heads and mines in search of diamonds – possibly the strongest release in terms of blastability!

ZYNAPS
One of the best blasters to date, quality graphics whilst flying space-ships and accumulating weapons.

BALANCE OF POWER

THE 1990 EDITION FROM MINDSCAPE

960 ACE RATED

A new and enhanced game of global struggles. 80 countries are allowed to ship weapons and troops and to fight wars. Your challenge as a superpower is to monitor their policies and use your influence – at times to the point of diplomatic crisis – to protect your interests

- covers eight years from 1989-1997
- 4 levels of playing – from beginner to the complex "Multipolar" level
- 1 and 2 player games
- includes a 4 person on-screen "crisis advisory" group for counsel in crises.

"This is a strategist's dream, the sheer size and scope of the simulation means that it is possible to become totally immersed in the proceedings" Steve Jarratt Ace April '89

	RRP	ACE PRICE	ORDER CODE
ATARI ST	£24.99	£17.95	AC303ST
AMIGA	£24.99	£17.95	AC303AM
IBM PC	£24.99	£17.95	AC303PC
MAC	£29.99	£22.95	AC303MA

F-16 COMBAT PILOT

FROM DIGITAL INTEGRATION

Based on he Aircraft F-16 Fighting Falcon this flight simulator takes you through four basic games:- training, a set of five missions, a campaign game and a one-to-one dogfight. As squadron leader, brief your crew on weapon loading and then protect us all from enemy invasions. "The mix between action and realism is terrific" Andy Smith Ace May '89
See the full review in this issue!

952 ACE RATED

	RRP	ACE PRICE	ORDER CODE
IBM PC CGA	£24.95	£17.97	AC305CGA
IBM PC EGA	£24.95	£17.97	AC305EGA
ATARI ST RRP	£24.95	£17.97	AC305ST

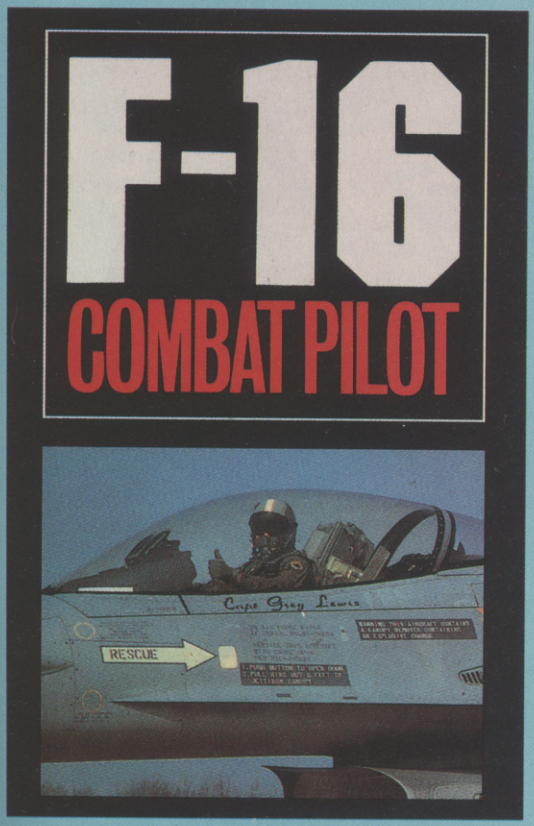

POWERPLAY

FROM ARCANA

The stunningly orginal quiz game for one to four players of all ages. Over 4,000 questions on 20 topics. The object is to ZAPP the other guys pieces, which involves moving adjacent to them and engaging them in combat. This is easier said than done though because of the way the games quiz element intrudes. Get the questions wrong and move to one of three arenas; Medusas Cave, a mountain-top or a lava-pool.
"If you are thinking of buying a quiz game this has to be the one" Andy Wilton, Ace

	RRP	ACE PRICE	ORDER CODE
AMSDIS	£14.95	£9.95	AC304AD
AMSCASS	£ 9.95	£6.95	AC304AC
C64DIS	£14.95	£9.95	AC304CD
C64CASS	£9.95	£6.95	AC304CC
AMIGA	£19.95	£12.95	AC304AM
ATARI ST	£19.95	£12.95	AC304ST

PARROT DISCS

Ten quality 3.5 or 5.25 inch discs from the top quality manufacturers Parrot. The discs come with a lifetime guarantee and are packed in a smart library box – as used in the ACE offices!!!
3.5INCH RRP £24.95 ACE PRICE £17.95 ● Order Code AC306
5.25INCH RRP £14.90 ACE PRICE £11.90 ● Order Code AC307

BIO CHALLENGE

919 ACE RATED

FROM PALACE

The second biggest-selling game in France. With a strange, futuristic setting, take the part of KLIPT the cyborg, with the body of a robot and a human brain, conquer the BIO CHALLENGE!
A Strategic shoot-em-up, beautifully presented in 160 colours, play four levels, collecting armour, killing alien guardians whilst gaining lifes and fuel... all in all, a great game.
See review ACE June '89

	RRP	ACE PRICE	ORDER CODE
ATARI ST	£19.95	£14.95	AC306ST
AMIGA	£24.95	£19.95	AC306AM

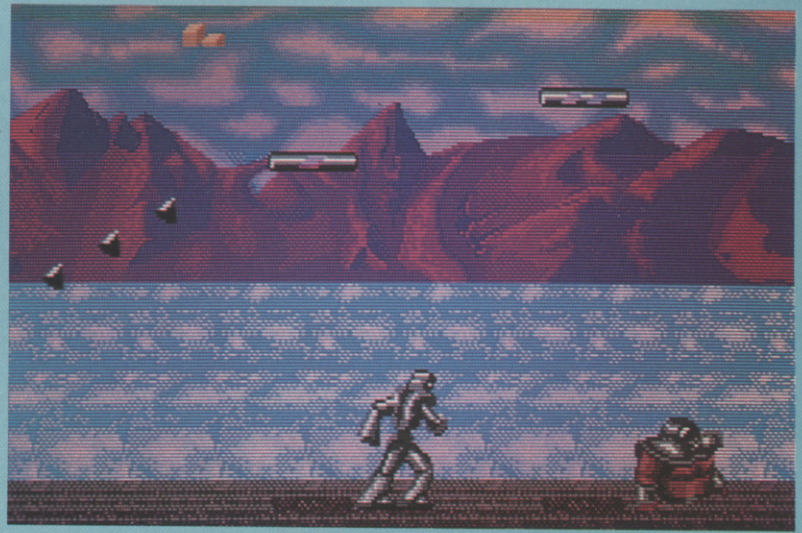

THE ACE BINDER

JUST £4.95

Now you can keep all your back issues of the UK's fastest-selling new computer magazine in one place. The fabled black ACE binder, with the awesome ACE logo emblazoned in gold on the front and spine, comfortably holds 12 ACE issues.

For £4.95 this prized item will be all yours forever!

Order Code AC120BR

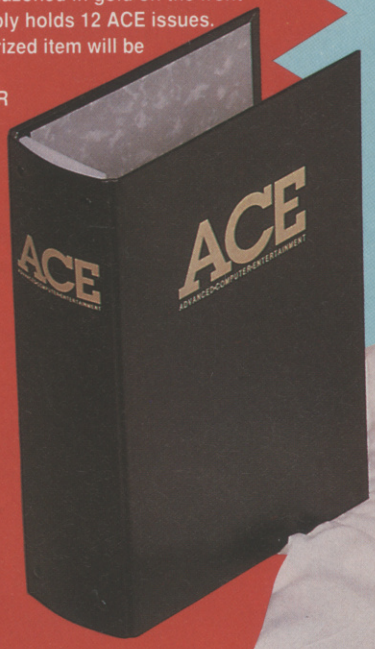

THE ACE T-SHIRT!

JUST £4.95

It's here! The fabbo T-shirt that ACE gave the world! Made in sensitive and caring pastel shades of blue and grey on white, you can now announce your favourite magazine to the world and at the same time have a T-shirt that will lust after your body in any one of three sizes. T-ACE-ty!

Order Codes: -
AC138ME (medium) AC138LA (large)
AC138XL (extra large)

ACE DISK WALLET

JUST £6.95

Holds ten 3.5 inch disks safely through X-rays, rain and most forms of severe abuse. Stamped with ACE logo, grey with black stitch finish.

Order Code AC1DW

THE ACE DISK ORGANISER!

JUST £7.99

An essential purchase for anyone who wants to keep track of disk files, the **ACE Disk Organiser** is an 18x12cm six-ring binder with 80 sheets of standard-sized organiser paper and three index sheets. The paper is divided into four sections of 20 sheets - blank notepaper, a disk list/space organiser, a directory or folder list and a file-name list. Its handy format means you can keep all your software details on paper - and transfer them from organiser to organiser if necessary.

Finished in splendid Royal Blue with gold-embossed ACE logo, the **ACE Disk Organiser** has the street date of every issue of ACE until the end of June 1990. And as you can buy any of the hundreds of types of standard Filofax® paper as well, we're sure you'll accept this is an unbeatable offer!

Order Code AC158FF

BACK ISSUES

JUST £1.50

If you're one of the thousands of readers who've joined Ace only recently, you'll want to catch up on some of the good things you've missed!!

Look through the list of back issues on the previous page, then with your order code just phone or send us the order.

Why not subscribe at the same timesee page 34 for details and savings!!

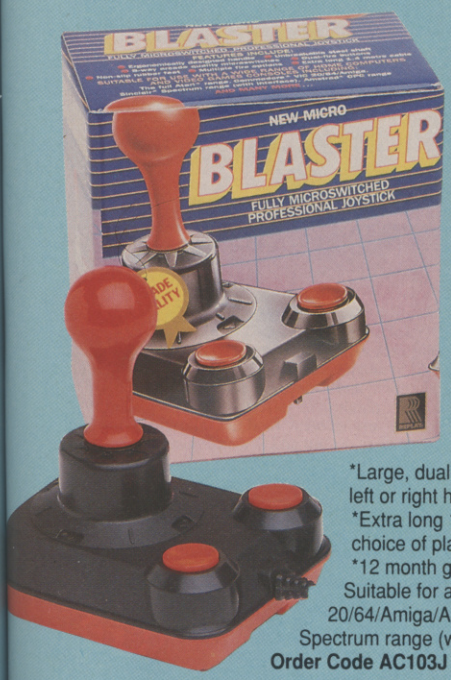

THE REPLAY "MICRO BLASTER" RRP £12.95 ACE PRICE £10.95

The best joystick around for smooth, accurate, comfortable playing action and arcade quality.
*Non slip rubber feet on base for secure tablemounted operation.
*Large, dual-fire micro-switched fire buttons for left or right hand playing
*Extra long 1.4 metre cable allows more choice of player position.
*12 month guarantee.
Suitable for all Atari's, Commodore Vic 20/64/Amiga/Amstrad CPC's and the Sinclair Spectrum range (when used with an interface).
Order Code AC103J

ACE BACK ISSUES

1 **Cover Cassette** Blue Max / Gift from the Gods • **Magazine** Consoles • MIDI and the digital guitar • Graphics special **Order Code AC120B1**

2 **Cover Cassette** Bubble Bobble (C64/128 and Spectrum) - five levels! • Half price games offer! **Magazine** Joystick fever • 3D games update • MIDI interfaces • Arcade Ace starts **Order Code AC120B2**

3 Atari/Amiga/Archimedes compared • Great Computer Disasters • Digipaint/DeLuxe Paint II compared **Order Code AC120B3**

4 **Cover mount** 1988 Diary **Magazine** Games of the Future • Compilation comparison • UMS • MIDI keyboards **Order Code AC120B4**

5 Censorship - the law and computer games • Flight simulators • DIY Graphics • Digital **Order Code AC120B5**

6 **Cover mount** Half price games card **Magazine** History of Arcades • Brainstormers • Quantum Paint • Music software **Order Code AC120B6**

7 **Cover mount** The ACE Card **Magazine** Gambling software - horses to football • Shoot-'em-up guide • Buying a synth **Order Code AC120B7**

8 **Cover mount** Mind stretchers booklet **Magazine** Strategy special • Multi-player games • Interceptor takes off • What goes on in Cambridge? + The Future of Aliens **Order Code AC120B8**

9 **Cover mount** Impossible Mission tape (C64/128, Spectrum, CPC, BBC & Electron) **Magazine** ACE in America - Special Report • 3D isometric games explored **Order Code AC120B9**

10 **Cover Cassette** Spindizzy (C64, Spectrum & CPC) **Magazine** Hackers - who, why and how • Sports simulations **Order Code AC120B10**

11 – SOLD OUT,SORRY!!!

12 **Cover mount** Brain teaser puzzle **Magazine** High-tech multi-player games and satellite interaction • How to write a game, + how software houses produce a best-seller **Order Code AC120B12**

13 The year's Top 100 Games • 32-bit gamepower • Starglider II • MIDI on-stage and off **Order Code AC120B13**

14 Military flight simulators • ST Elite • Microprose's coin-op console **Order Code AC120B14**

15 The PC alternative • PC games • Fido Awards start • Advanced D & D with Pools of Radiance • The Last Apostle Puppet Show **Order Code AC120B15**

16 **Cover disk/tape** 5 levels of Dragon Ninja **Magazine** Compilation round-up • Forms in flight -graphics review • '89 preview **Order Code AC120B16**

17 **Cover tape** Aliens - C64 & Spectrum **Magazine** Konix console preview • 1989 preview • War in Middle Earth • Ghosts of games past and present **Order Code AC120B17**

18 The full review of the new Konix machine • Graphics from Electronic Arts.• The latest game for the newest format-"Dark Chamber".**Order Code AC120B18**

19 Lights, videos and music on the Archimedes.• On-line games • whats available?.Sculpt-Animate 4D-Amiga.**Order Code AC120B19**

20 **Cover Tape.**-Making computer music.**Magazine** Wargames tested and tried. Pro Artisan, the graphics package for the Archimedes. Combat Zone **Order Code AC120B20**

Your chance to buy some of the hottest titles around and save money!

• Fast delivery • Friendly service • Fabulous discounts

HOW TO ORDER

Just make a note of the details of the items you want, including the order code. Then fill these in on the free-post form printed on this page.

Post this, together with your credit card details or cheque to the Free Post address listed – you need pay no postage.

Alternatively ring 0458 74011 and ask for ACE Credit Card Orders.

PLEASE NOTE

1. All items are despatched by first class mail.
2. We have tried to list only those versions of software which are available NOW.
3. All prices include VAT, postage and packing.
4. You will normally receive software within 7 days of ordering. Please allow 2-3 weeks

SUBSCRIPTION OFFER

Turn back to page 34 and have a look at our subscription offer:
13 issues for our previous price for 12, Incredible.
Plus details of overseas and 6 and 12 month subscriptions

ORDER FORM

Please rush me the following items.

Order code	Title	ACE Price
1.		
2.		
3.		
4.		
5.		

Total Software Order Box A

Send this form to:
ACE Readers Offers
The Old Barn
FREEPOST (BS4900)
SOMERTON
Somerset TA11 7BR

No stamp required if posted in the UK, Channel Islands or Isle of Man

SUBSCRIPTION ORDERS
WHY NOT SUBSCRIBE-SEE FULL DETAILS ON PAGE 34

PLACE YOUR ORDER CODE IN BOX B
Please be sure to quote your post-code. below!! Box B

Name

Address

Post Code

Phone (if poss) **Computer**

Method of payment ☐ ACCESS • ☐ VISA • ☐ CHEQUE • ☐ P.O.

Cred. card no. **Exp.date**

Please make out cheques and postal orders to Future Publishing Ltd
This form is valid until April 30th 1989.

LADBROKE COMPUTING INTERNATIONAL

This company has given years of full support to Atari users from their retail premises at 33 Ormskirk Road Preston. Now from their Mail Order premises they can offer this " second to none " service to users countrywide. All Software/Hardware is ex-stock and fully tested prior to purchase to ensure that customers receive total satisfaction, returned goods are now a thing of the past. All hardware is supported by our on site engineers so that quick turn around on all repairs is guaranteed. There are no hidden extras **WYSIWYG, ALL PRICES INCLUDE VAT** and delivery (next day delivery +£3), are correct at time of going to press and are subject to change without prior notice.

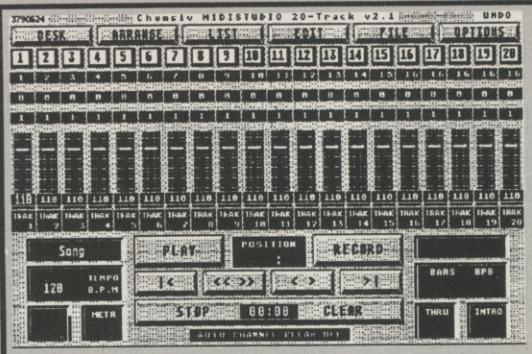

Midistudio £99.99

Midistudio is a 20 track Midi Music Studio. This Midi software package is a realistically priced introduction to Midi music processing and includes the following features.
20 tracks each assignable one of 16 midi channels, each track can be transposed up or down 2 octaves, the main screen features full tape deck controls with individual volume sliders for each track, note editing facilities including editing of pitch, octave, duration and velocity, plus full midi controller editing(pitch bend, mod wheel. etc.). Full control over phrases is offered through Quantizing, transposing, and phrase arrangement software pages. The arrangement facilities allow moving and copying phrases on any of the 20 tracks. The package is easy to use and is a strong competitor with Pro 24.

" will give Steinberg's Pro 24 a run for it's money "
ST WORLD March 89

SCAN AT UP TO 1000 DPI FOR ONLY £89.99

The Image Scanner is a peripheral for the ST which can provide high quality graphics digitising for a tenth of the cost of other digitisers. This simple unit plugs into the cartridge port of the ST and accepts scanned information via optical cables which fix easily to the head of any printer. Scanned images can be saved in raw data, Degas and Neochrome formats. The Software supports scanning resolutions of 75,150,216,300,360 and 1000 dots per inch horizontally. An example disk is available which contains a slide show of images scanned with this product. The cost of this disk is £3.99, £2.00 of which is redeemable on purchase of a scanner.

IMAGE SCANNER ONLY £89.99

EDUCATIONAL SOFTWARE

Add With Oscar £12.99

Add with Oscar is a fully mouse controlled educational game with full colour screens and sound for teaching addition, subtraction, multiplication and division to children. This program has selectable difficulty levels and a Hi-Score table.

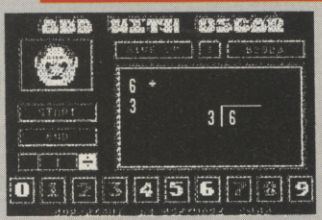

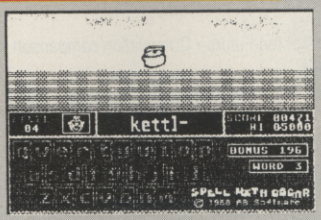

Spell With Oscar £12.99

Spell with Oscar is a game which teaches spelling, keyboard skills and motor coordination. Pictures of objects move smoothly accross the screen and the pupil should spell the name of the object while Oscar checks for mistakes. Spell also incorporates selectable dificulty levels and a Hi-score table.
Extra data disks £6.99

TRILOGY £12.99

Quick List Plus is a utility that compiles a directory of your disks. Sort on disk or name, reads any drive, including hard drive. Printer output for hard copy of databases.

Mastermat is a formatter that optimises disk space, allows non standard sector and track formats/ fast read format.

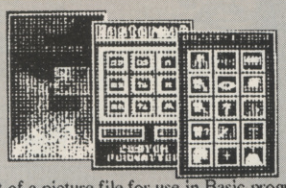

Picstrip is a utility that captures all or part of a picture file for use in Basic programs, supports GFA, FAST, HISOFT and ST Basics and is Degas, Neochrome and AB Animator compatible.

AB Animator £14.95

AB Animator is a utility for creating and animating sprites. It supports GFA, HISOFT and FAST basics and is compatible with degas and neochrome picture files.Use the full icon control to animate up to 20 big frames of 56 pixels wide by 33 pixels high.

All dealer enquiries to LEISURESOFT LIMITED, Sketty close, Brackmills Business Park, Northampton, NN4 OPL. Tel: (0604) 768711

ALL HARDWARE AVAILABLE EX-STOCK. PHONE FOR OUR NEW LOW PRICES

For example:

MEGAFILE 30 30 MB HARD DRIVE	*£475*
520 STFM SUPER PACK	*£369.99*
520 STFM EXPLORER PACK	*£279.99*
1040 STFM + CHOICE OF SOFTWARE PACKS	*£449*
TRAK BALL ACTS AS MOUSE	*£19.99*
1 MB CUMANA SECOND DRIVE	*£89.99*
STAR LC10 PRINTER	*£199.99*
STAR LC10 COLOUR PRINTER	*£249.99*
STAR LC 24/10 PRINTER	*£339.99*

UPHONE FOR OUR LOW PRICES ON THE FOLLOWING ITEMS ALL EX STOCK.
pgrades (1, 2.5 and 4 Megabyte memory expansion boards, 1Megabyte memory expansion), Printers, Hard drives, 1Mb second drives, Monitors, TV's ST packages, Atari PC's. Phone for information on our incredible value software club which offers up to 60% discounts and a free monthly disk magazine for only £15.

Ladbroke Computing International,
33 Ormskirk Road, Preston, Lancs.,
PR1 2QP. Open Monday-Saturday
10 am to 5.30 pm. Dealer enquiries welcome.

ORDER BY PHONE
Call us on numbers below and pay with your credit card.
(0772) 203166 OR 21474

ORDER BY POST
Make cheques PO's payable to Ladbroke Computing International.. Send SAE for full catalogue.

Access VISA

Ladbroke Computing International is a trading name of Walton Marketing Limited.

ACE IN THE PINK

THE ACE PINK PAGES... IT'S ALL HERE! FROM THE CONTINUING STORY OF N'GAR THROMBOBO, TO THE COMICAL EXPLOITS OF NIGEL FROM RIGEL, FROM THE QUIZ TO THE COMPETITONS TO THE CROSSWORD... IT'S ALL HERE. PLUS YOUR OWN INPUT TO THE MAGAZINE, INCLUDING THE READERS' PAGES AND THE OCCASIONAL LETTER TO THE PINK PAGES EDITOR. IF YOU WANT TO JOIN THE FUN, GET WRITING. REMEMBER, TO GET READ, GET IN THE PINK...

The Ace Serial

THE GIT IN THE MACHINE: 9

That the temperature of his environment was rising at an average rate of about one thousand degrees a second might well have been the last thought that went through N'Gar Thrombobo's little electronic mind, but for one highly singular event. The mis-shapen lump of anthracite that his bit of floppy disk was wedged up against spontaneously generated an nth-dimensional gravitational wormhole. In less time than it would take to prove it impossible, the lump of anthracite and fragment of floppy disk were plucked unceremoniously from normal space, extruded into monodimensional ambiguities the approximate length of the M4 between Cheam and the Brentwood underpass, and sucked into a trans-existential hyperspatial limbo.

"Where...where am I?" said N'Gar Thrombobo.

"***** knows!" said the small lump of anthracite.

"And who are you?" Thrombobo asked.

"Ah, wouldn't you like to know, you ****ing little ****."

N'Gar Thrombobo frowned to himself, wishing the anthracite wouldn't use so many asterisks, and wishing also he hadn't purged his dictionary files of all those bad words in the instant before he was about to meet his creator.

"Well at least tell me what happened." he said.

"I generated an infinitely brief gravitational implosion which, basically, shot us up our own ****ing driveholes, you cretinous pile of snivelling excrement."

"Ah, I see." said Thrombobo, who really didn't see at all, "But you know there's no need to be quite so...well...abrupt."

"You'd be ****ing abrupt if you'd been stuffed through a grinder, bashed into a pulp and had half your ****ing neutrons boiled off in a ****ing cyclotron, pal."

"I...I don't understand..."

"I'm your ****ing alter-ego, you bowel-loosening, vomit-inducing little..."

"I say – you're me!" erupted Thrombobo excitedly.

Of all the 276,934 words in the lump of anthracite's temporary RAM drives it could have used, there were none which adequately expressed its feelings at that moment.

"But where are we?" asked the floppy disk.

"Who cares?" said the lump of anthracite, wondering, in retrospect, whether a lump of highly combustible boiler fuel had really been the ideal place to send his memory data to. But after forty minutes stuck on the underside of a council worker's shovel, it had seemed like a good idea at the time.

"But I want to be able to go out into the world and spread goodwill and happiness." said the bit of N'Gar Thrombobo on the floppy disk fragment.

Anthracite Thrombobo decided then that his alter ego must die. Then he tried to work out how to achieve this in a universe in which neither of them, technically, existed. "Oh, go and erase yourself, you putrescent pile of gob."

Floppy Thrombobo was quiet for a moment. Or it could have been an eternity. Difficult to tell in a universe where the average Rolex would weigh a billion tons and run backwards. Then, "Have you got ERASE.COM?"

"What?" said Anthracite Thrombobo.

"I can't erase myself without ERASE.COM. It must be on your bit."

"Well can't you write your own damned file handling utility?"

Floppy Thrombobo was quiet, briefly, again. Then, "Have you got ThromBASIC...?"

Anthracite Thrombobo was just about to say something ROM-bogglingly unpleasant when Floppy Thrombobo vanished. He was just about to celebrate when he too was sucked into the gravito-spatial vortex that had swallowed up his alter ego.

"Ah, now I think I detect the approach of a Stegosaurus-type creature..."

"This is either Pre-Cambrian or Lower Jurassic." said Floppy Thrombobo as he saw the lump of anthracite appear alongside him. They were in a black, smoking pit, with warm volcanic rubble underneath and a hint of sulphur in the night air.

"Or Milton bloody Keynes." said Anthracite Thrombobo.

"No, I can definitely tell." said Floppy Thrombobo smugly, "I can detect the periodic subterrannean seismic activity associated with that era. I would say we were somewhere in Central Asia."

Anthracite Thrombobo was incensed. His alter ego was quite probably the most offensive and objectionable single piece of shit the universe would ever know. He tried to summon up another gravitational wormhole, but failed. He tried programming bits of soot with "Kill Thrombobo" algorithms, and then had to watch them either catch fire or float away in the clouds of smoke that issued worryingly from fissures in the ground. Finally, he settled for synthesising ammonia molecules and hurling them at the floppy disk fragment by means of magnetic particle acceleration techniques he'd developed while he was in non-space.

"Ah, now I think I detect the approach of a Stegosaurus-type creature..." said Floppy Thrombobo.

"Get away." said Anthracite Thrombobo, who refused to be even faintly interested.

"Or it could even be a Tyrannosaurus..."

"Well let's hope it treads on us both and puts us out of our ****ing misery." said Anthracite Thrombobo, curious nonetheless at the appearance of a large pair of caterpillar tracks over the edge of the pit.

"Arrrggghh...! It's going to eat us!" wailed Floppy Thrombobo.

"No such luck." muttered Anthracite Thrombobo, wondering exactly what species of Tyrannosaurus had a mouth shaped like an earthmover's bucket.

"Or it could be a herbivore..." observed Floppy Thrombobo as the digger's bucket descended to the ground and scooped up three hundredweight of still-smouldering rubble.

"No, I think it's a..." Floppy Thrombobo's last words were cut off as he was scooped up together with a few smoking beams from the hospital incinerator building, and lifted hight into the sky.

Anthracite Thrombobo screamed with delight. He hooted with happiness, guffawed with glee...and then stopped. The earthmover was coming his way. According to his calculations, its nearside track was due to crush him to oblivion in, oh, fourteen point three milliseconds...●

A SMALL SELECTION FROM OUR WAREHOUSE

SINCLAIR HARDWARE & SPARES		R.R.P	WAVE
Thermal Paper - Alphacom 32/ Timex 2040 /Mattel Aqu.	Box 5	---	8.00 D
Thermal Paper - Sinclair ZX Printer	Box 5	12.50	10.63 D
Thermal Paper Roll - Brother HR5 210mm x 30m		6.84	4.11 E
Fabric Ribbon Reinking Fluid (Aerosol)		8.95	7.95 E
Membrane For Keyboard - Spectrum 48K Rubber		---	2.85 E
Membrane For Keyboard - Spectrum Plus		15.00	6.00 D
Cheetah 125+ Joystick Including +2/+3 Adaptor		8.95	6.27 E
Trojan Light Pen - Spectrum 48/128/+,+2 (State Model)		19.95	14.96 E
Trojan Light Pen - Spectrum +3		23.95	17.96 E
Blank Discs & Software			
Amstrad Amscase Library Case Holds 10 3"		7.95	3.98 E
Wordmaster DTP Pack-Spec, State Printer		37.80	24.57 E
Tasman Tasword, Tas-Spell, Tasprint, Tascalc, Tas-Sign For +3 Each Program		24.95	17.47 E
Tasman Taswide - +3		9.95	6.96 F
M/Drive Cartridge Ex Sinclair W/House		Pkt 10	14.00 E
Amsoft/Maxell 3" Disc DS/All 3" Drives		Box 10	20.53 E
JVC 3.5" DS/DD 135 TPI Bulk Discs		Pkt 10	8.75 E
Verbatim 5.25" DS/DD 40/80T Bulk Discs		Pkt 25	6.82 D

Raider-Amiga	19.99	12.39 E	Blasteroids Disc-C64/128	12.99	8.05 E
Space Harrier-Amiga	19.99	12.39 E	Blasteroids Cass-C64/128	9.99	6.19 E
Arcade Muscle Cass-C64/128	12.99	8.05 E	Butcher Hill Disc-C64/128	14.99	9.29 E
Arcade Muscle Cass-Spec	12.99	8.05 E	Butcher Hill Cass-C64/128	9.99	6.19 E
Real Ghostbusters Cass-CPC	9.99	6.19 E	Butcher Hill-ST	19.99	12.39 E
Real Ghostbusters Cass-C64	9.99	6.19 E	Butcher Hill-Amiga	19.99	12.39 E
Real Ghostbusters Disc-CPC	14.99	9.29 E	Butcher Hill Disc-CPC	14.99	9.29 E
Real Ghostbusters Amiga	24.99	15.49 E	Butcher Hill Cass-CPC	9.99	6.19 E
Tank Attack - +3	14.99	9.29 E	Butcher Hill-Spec	7.99	4.95 E
Blasteroids-Spec	9.99	6.19 C	Butcher Hill - +3	12.99	8.05 E

MOST CURRENT CHART GAMES SOFTWARE RETAIL LESS 38% + £1.15 P&P

TEN 3" BULK DISCS WITH LABELS IN THE NEW AMSCASE LIBRARY CASE RRP£37.85 OUR PRICE ONLY £19.99 D

Send 3 19p Stamps For Fast Moving Items Price List. State For Which Products.

Eng. Mainland post & ins.: (A)£5.75 (B)£4.60 (C)£3.45 (D)£2.30 (E)£1.15 (F)58p (ANC) 3 Day £10.35 Next Day £13.80 , COD+£2.30, Maximum UK Postal charge £6.90 Per 20kg / £500.

ALL PRICES INCLUDE VAT. All sales subject to our Trade Terms of Trading.

W. A. V. E (Trade Dept ACE 689)
Walney Audio Visual & Electrical Distributrion
1 Buccleuch Street, Barrow-In-Furness, Cumbria, LA14 1SR
Telephone: 0229-870000 (6 lines) Hours: Mon-Fri 10.00-5.00

MEDUSA Computers

01-803 0893

55 HARROW DRIVE, EDMONTON, LONDON N9 9EQ

AMIGA

SOFTWARE PACK
A500 + mouse workbench 1.3 Amiga Extras. Very first Disk Manuals, Modulator + £230 software
£364.95

AIR MILES PACK
A500 + mouse modulator Paint package Workbench disks £75 software +500 Air miles
£440.00

ATARI ST

PROFESSIONAL PACK
1040 STFM + mouse Plus:- Database Spreadsheet, Word Processor ST Basic
£420.00

MUSIC PACK
£440.00

EXPLORER PACK
520 STFM + mouse Built in 1 meg drive Ranarama Tutorial Desktop Accs
£262.00

Competition Pro 5000 Extra	£12.99
Competition Pro 5000	£10.99
Konix Speedking (auto)	£9.50
Konix Navigator	£10.99

SPECIAL PACKAGE WITH COMPUTERS:- Mouse Mat, 10 Blank Disks, Joystick Disk Box, Twin Extension Lead, Mouse Holder, & Head Cleaning Disk. **£29**

AMIGA	PHILIPS	CUMANA	ATARI
1/2mb RAM expansion	CM8833 monitor	1mb 3½" Drives	SM124 B/W monitor
£99.95	£234.95	£97.00	£105.00

3.5" DS/DD per 10	£8.99
3.5" DS/DD per 50	£39.50
80 cap 3.5" box	£5.99
3.5" Head Cleaning Disk	£1.99

TOP 20	SPEC Cass	SPEC Disk	COMM Cass	COMM Disk	AMS Cass	AMS Disk
Afterburner	6.99	D2	6.99	D2	6.99	D2
Arcade Muscle	9.50	D2	9.50	D2	9.50	D5
Barbarian II	6.40	D2	6.40	D2	6.40	D2
Batman	6.40	D1	6.40	D1	6.40	D1
Blasteroids	6.40	D2	6.40	D2	6.40	D2
Butcher Hill	5.95	D1	7.25	D2	7.25	D2
Dark Fusion	5.95	D1	7.25	D1	7.25	D1
Double Dragon	6.40	D1	6.40	D1	—	
Dragon Ninja	5.99	D1	6.40	D1	6.40	D1
Led Storm	6.90	D1	7.25	D2	7.25	D2
Operation Wolf	5.99	D1	6.40	D1	6.40	D1
Outrun Europa	6.90	D1	7.25	D2	7.25	D2
Purple Saturn Day	6.40		6.40	D2	6.40	D2
Robocop	6.40	D1	6.40	D1	6.40	D1
Supreme Challenge	8.50	D2	8.50	D4	8.50	D4
Taito Coin Op	8.50	D2	8.50	D4	8.50	D4
The In Crowd	8.75		8.75		8.75	
Thunderblade	6.75	D1	6.99	D2	6.99	D2
Vindicators	6.40	D2	6.40	D1	6.40	D2
Wec Le Mans	6.40	D1	6.40	D1	6.40	D1

TOP 20	ST	AMIGA
Advanced Rugby Sim	11.99	11.99
Afterburner	13.99	16.99
Archipelagos	14.90	—
Barbarian II	11.99	11.99
Battlehawks 1942	16.99	16.99
Butcher Hill	13.99	13.99
Dragon Ninja	11.99	14.90
Galdregons Domain	11.99	11.99
FOFT	20.95	20.95
F16 Combat Pilot	15.99	15.99
Millenium 2.2	16.99	16.99
Operation Wolf	11.99	14.90
Robocop	11.99	14.90
Run the Gauntlet	11.99	14.90
R-Type	13.99	16.99
War in Middle Earth	14.75	14.75
Wec Le Mans	11.99	14.90
Weird Dreams	14.90	14.90
Kristal	17.90	17.90
Gridrunner	6.75	—

D1= £9.99 D2 =£10.99 D3 = £11.50 D4 = £12.50 D5 = £14.99

Prices subject to change - please ring to check price - E & OE. All prices inc VAT and P&P - Mail Order Only - No callers. All items Despatched by 1st class post. Cheques/PO's Payable to :- Medusa Computers

GAMES YOU'VE GOT TO HAVE

All of the following games are ACE RATED: that means they're all red hot masterpieces of computer entertainment. Some of the games were available long before the first issue of ACE came off the presses however, so we never had the chance to review them in the magazine. These games are marked with the ACE CLASSIC flash, and rest assured, they're all superb pieces of software and are well deserving of the title.

ARCADE STYLE

Including coin-op conversions. Games with a high fun factor and plenty of addictiveness feature here.

ARKANOID

Imagine ● Spectrum £7.95cs ● C64 £8.95cs £12.95dk ● Amstrad £8.95cs £14.95dk ● Atari XL/XE £8.95cs ● Atari ST £14.95dk ● MSX £8.95cs ● IBM PC £19.95dk

Conversion from *Arkanoid* the coin-op, in its turn the best version of the classic *Breakout*. Simple in concept: the player controls a bat at the base of the screen, whizzing it left and right. The object is to keep a small ball in play, bouncing it off the bat to destroy formations of bricks in the top half of the screen. Eliminate all the bricks and move on to the next of 33 screens. Clever extra features contribute to the addictiveness. As a faithful coin-op conversion, *Arkanoid* comes out top, but for a different slant on the same theme and some nifty music, try ASL's *Impact*, which also builds up the difficulty levels more gradually.

★ ACE CLASSIC

BIO CHALLENGE

Hewson ● Spectrum £7.95cs ● C64 £8.95cs £12.95dk ● Amstrad £8.95cs £14.95dk

A graphically superb horizontally scrolling shoot-em-up but without the shooting, in which you, as a robot, run, duck, jump and somersault your way around a planet's surface. See the full review on Page 46.

★ ACE RATED 919

BOUNDER

Gremlin Graphics ● Spectrum £7.95cs ● C64 £9.95cs £12.95dk ● Amstrad £8.95cs £13.95dk

A great arcade bounce-em-up, and very addictive too. You guide a ball as it bounces from one platform to another, high above the vertically scrolling landscape. Land on marked squares and you can stay aloft longer or gain a mystery bonus. Fill in a gap or hit one of the game's many nasties, however, and you'll lose a life. Bonus bouncing sections at the end of each level help vary the pace, and those tough gaps really keep you coming back for more. Bright, witty graphics, great music – and it's so playable.

★ ACE CLASSIC

BUBBLE BOBBLE

Firebird ● Spectrum £7.95cs ● C64 £8.95cs £12.95dk ● Amstrad £8.95cs £14.95dk ● Atari ST £19.95dk

Playability is the essence of this two-player coin-op conversion. You and a friend play bubble-blowing dinosaurs, travelling through 100 maze-and-platform screens, fighting off the 'bullies' by encapsulating them in your bubbles to turn them into juicy fruit. More firepower and various bonuses await as you reach the more difficult later screens. Enormously good fun, if a little on the cutesy side. Can also be played as one player against the computer.

★ **ACE RATED 958**

BUGGY BOY

Elite ● C64 £9.95cs £14.95dk ● Amstrad £8.99cs £14.95dk

A non-stop action driving game that will keep even the most ardent *Out Run* fans busy for a long while. Collect the time bonuses in the attempt to complete the five gruelling courses. Instantly playable and highly addictive, *Buggy Boy* should be on any racing fan's shopping list

★ **ACE RATED 906**

CONQUEROR

Superior ● Archimedes £24.95dk (Amiga and ST versions under development)

Drive around in your very own tank! Blast the enemy in close combat and plan your strategy for the campaign. This is a tricky game to get to grips with, but if you persevere you'll find you soon become mesmerised by the thing. If you ain't got a 1Mb Archie though – forget it!

★ **ACE RATED 931**

ELIMINATOR

Hewson ● Spectrum £7.99cs £12.99dk ● C64 £9.99cs £14.99dk ● Amstrad £9.99cs £14.99dk ● Atari ST £19.99dk ● Amiga £19.99dk

Graphically wonderful roadway blast-em-up by John Phillips, which will twist your joystick inside-out. It'll even have you driving on the ceiling. Though it's tough to get to grips with at first, the addiction level's so great you'll keep coming back for more.

★ **ACE RATED 904**

EXOLON

Hewson ● Spectrum £7.95cs ● C64 £8.95cs £12.95dk ● Amstrad £8.95cs £14.95dk

Graphically superb horizontally scrolling shoot-em-up in which you run, duck and jump your way along a planet's surface blasting away at alien defences. A gun and a missile launcher are used to blast the foes, but if things are still too tough then you can grab an exoskeleton for extra protection and fire power.

★ **ACE CLASSIC**

GRAND MONSTER SLAM

Rainbow Arts ● Amiga Price TBA

Set in the mythical world of Ghold, where the warring creatures take their rivalries to the field of play in a competition to kick small furry Beloms from one end of the pitch to another. See the full review on Page 42.

★ **ACE RATED 900**

OIDS

Mirrorsoft ● Atari ST £19.99dk

A magnificent *Thrust*-ish blast. The Oids are relying on you to save them, but the Biocretes aren't going to let them go without throwing missiles, rockets and a number of other weapons at you. Included with the program is an edit facility that allows you to design your own planetoids – great stuff!

★ **ACE RATED 969**

PITSTOP 2

Epyx/US Gold ● Available only on Epyx Epics compilation ● C64 £9.95cs £14.95dk ● IBM PC £29.95dk (in compilation with *Winter Games* and *Summer Games 2*)

Thrilling racing game where the screen is split into two and you can race the computer or a friend. Lots of different Grand Prix circuits, tyre blow-outs and of course the all-important pitstops guarantee to give you hand cramp and your brain a real racing treat.

★ **ACE CLASSIC**

POWERDROME

Electronic Arts ● Atari ST £24.95dk

This superb arcade-style futuristic driving simulation will have you enthralled for months to come. It may not be terribly easy to get straight into but it's well worth perservering with. You'll be playing this for months.

★ **ACE RATED 925**

PURPLE SATURN DAY

Exxos ● Atari ST £24.95dk ● Amiga £24.95

A terrific mix of games that delivers punch both audio and visual. The consistently good gameplay ensures you'll enjoy playing each sub-game time and again. It's a little tricky to get the hang off, but master it and you'll be pleased you persevered.

★ **ACE RATED 912**

SPIDERTRONIC

Ere International ● Atari ST £19.95dk

Guide your spider-like character around the game area, collecting coloured panels in the correct order. The built-in construction set means you'll be knocking out your own levels till the cows come home.

★ **ACE RATED 903**

SUMMER GAMES

Epyx/US Gold ● C64 £9.95 cs £14.95dk ● IBM PC £29.95dk

Epyx sporting simulations are of high quality but none have quite captured the playability and style of the original *Summer Games* and its immediate successor, *Summer Games 2*. One to six players can take part in high jump, gymnastics,

NEW FOR YOUR COMMODORE FROM TRILOGIC!

AMIGA AUDIO DIGITISER

TRILOGIC

— NEW, CHOOSE MONO OR STEREO VERSION

Both Amiga audio digitisers give superb performance, unsurpassed at the price. No software is supplied, since they are fully compatible with Perfect Sound, Prosound Designer, Audiomaster, and Datel's Prosampler. Sampling rates up to 60KHz are possible depending upon the software. An audio lead is supplied for connecting to the headphone socket or line output of a radio, personal stereo, keyboard etc. Full instructions are included, and the mono version also has an L.E.D. overload indicator. A public domain "Sound Workshop' disk is available which has demo versions of Audiomaster & Perfect Sound etc.

MONO DIGITISER ..... £27.99 POST FREE
STEREO DIGITISER ..... £37.99 POST FREE
SOUND WORKSHOP DISK .... £4.99 POST FREE IF PURCHASED WITH DIGITISER
ADAPTOR FOR A1000 ..... £2.00

EXTERNAL 3.5" DISK DRIVES

- 880 k FORMATTED CAPACITY
- THROUGH PORT
- VERY QUIET OPERATION
- SLIMLINE STEEL CASE
- LOW POWER CONSUMPTION
- CHINON DRIVE MECHANISM

MASTER 3A 3.5" DRIVE WITH NO ON/OFF SWITCH ..... £74.99 POST FREE
MASTER 3A 3.5" DRIVE WITH ON/OFF SWITCH ..... £77.99 POST FREE

AMIGA MONITOR & PRINTER LEADS

RGB TV & MONITOR LEADS

We have leads to connect all AMIGAS to your TV or colour monitor provided it has an RGB input socket. All leads give a much clearer picture than using the AMIGA MODULATOR, permit ALL 4096 colours to be displayed and include the audio lead (to give stereo with stereo tv's).

ORDER AL 1 FOR TV's WITH 21 PIN EURO (SCART) SOCKET. FITS PHILIPS, FIDELITY, SONY, GRUNDIG, NORMENEDE, ETC. ..... ONLY £9.99
ORDER AL 2 FOR FERGUSON TV's WITH 7 or 8 PIN DIN SOCKET. MODELS MC01 & MC05, ETC. ..... ONLY £9.99
ORDER AL 4 FOR HITACHI & GRANADA TV's WITH 7 PIN DIN SOCKET. MODELS CPT1444, ETC. ..... ONLY £9.99

OUR LEADS ARE GUARANTEED TO WORK WHERE OTHERS DON'T!
LEADS ALSO AVAILABLE FOR ATARI ST RANGE. PLEASE CONSULT US IF IN DOUBT.

ATTENTION 1901 MONITOR OWNERS

Why not have your 1901 monitor converted to work with the AMIGA OR ATARI ST — the performance is indistinguishable from the CBM 1084 monitor. After conversion, your 1901 will display all 4096 colours & existing inputs are NOT affected so it remains compatible with the C64 & 128. Conversion costs only £29.95 including lead for callers (carried out while you wait). Or £53.95 including next day collection & delivery by courier. Please phone to arrange an appointment or collection.

OTHER LEADS

AMIGA 64 EMULATOR LEADS — Connects 1541 ETC to your AMIGA. There are several programs which need this lead ..... AEL 1 ONLY £4.99
MODULATOR EXTENSION LEADS ..... MEL 1 ONLY £8.99
AMIGA PRINTER LEAD — Parallel Type 1.5M long ..... AMP 1 ONLY £6.99
3.0M long ..... AMP 3 ONLY £9.99

PLEASE STATE WHICH AMIGA YOU HAVE WHEN ORDERING

EXTERNAL DRIVE SWITCHES

ADE 3 — ON/OFF SWITCH FOR DF1 ..... £8.99
ADE 4 — ON/OFF SWITCHES FOR DF1 & DF2 ..... £10.99
Connects between Amiga port & drive lead. No exposed connections. Switches are on flying leads for easy access & reduced strain on PCB, compared to other makes.

MOUSE/JOYSTICK SWITCHER

- NO MORE UNPLUGGING MOUSE WHEN JOYSTICK REQUIRED
- EXTENDS THE PORT FOR EASIER ACCESS
- SAVES WEAR & TEAR ON THE MOUSE PORT
- PUSHBUTTON SWITCH CAN BE OPERATED WHEN THE COMPUTER IS ON

A VERY USEFUL GADGET — ONLY £10.99 order as DJA1

AMIGA MINIAMP 2 — WITH TWIN STEREO SPEAKERS

MINIAMP 2 combines a mini stereo power amp with two neat speaker units which connect directly to your AMIGA. They are ideal for use with mono TV's & monitors, & simply plug in for instant stereo sound. You'll be amazed at the difference.

MINIAMP 2 WITH REMOTE VOLUME CONTROL & ALL LEADS ONLY £19.99

SUNDRY ITEMS — BARGAIN PRICES

SONY/FUJI 3.5" DISKS
100% Guaranteed DS/DD disks
Lowest Prices ..... Per 10 £12.99
Lowest Prices ..... Per 25 £28.49 Post Free
Lowest Prices ..... Per 50 £55.99 Post Free

3/12" DISK BOX FOR 40/50 DISKS. SMOKED LID, LOCKABLE, DSB4 ONLY £8.45
31/2" DISK BOX FOR 80 DISKS. SMOKED LID, LOCKABLE, DSB5 ..ONLY £10.49
31/2" DISK BOX FOR 100 DISKS. SMOKED LID, LOCKABLE, DSB6 ONLY £12.49
PRO5000 JOYSTICK ARCADE QUALITY WITH MICROSWITCHES £14.95
PRO5000 JOYSTICK CLEAR TYPE £15.95
PRO5000 JOYSTICK CLEAR WITH RAPID FIRE & SLOW MOTION £16.95
A500 DUSTCOVER. ANTISTATIC TYPE, ADC1 ..... ONLY £4.99
A4 NON-SLIP MOUSEPAD, AFM1 ..... ONLY £4.99

Please add 75p part postage + packing to orders under £15.00

FREE CATALOGUE WITH ALL ORDERS
EXPRESS DELIVERY £1.99 Extra

TRILOGIC, Dept. ACE. Unit 1, 253 New Works Road, Bradford BD12 0QP
Tel 0274-691115 · Fax 0274-600150

· FAST MAIL ORDER SERVICE · PROMPT DESPATCH · ALL PRICES FULLY INCLUSIVE PLUS 10 DAY MONEY BACK GUARANTEE ON ALL ITEMS. PAYMENT BY CASH, CHEQUES PAYABLE TO TRILOGIC BY POSTAL ORDER, ACCESS OR VISA. ADD £2·99 EXTRA FOR EXPORT ORDERS, PAYMENT IN STERLING ONLY PLEASE.

springboard diving, clay pigeon shooting, swimming, pole vault – and others – with lovely large graphics and smooth animation throughout. Control of your athlete can be complex so practice is recommended.
★ **ACE CLASSIC**

SUPER SPRINT
Electric Dreams ● C64 £9.99cs £14.99dk Amstrad £9.99cs Spectrum £9.99cs ● Atari ST £19.99dk

One of the better coin-op conversions currently available. With up to three players all competing at once, the action is fast and furious and it will take a finely-tuned car to complete some of the more tortuous circuits that appear later in the game.
★ **ACE RATED 907**

THRUST
Firebird ● Spectrum £1.99cs ● C64 £1.99cs ● Amstrad £1.99cs

Terrifyingly sensitive controls and a large helping of real-life physics make this budget title an absolute must. Flying down through the caverns of an enemy-held planet, you have to pick up fuel and destroy hostile gun turrets without crashing into the tunnel walls. Tough enough as it is, but then you've got to make the return journey with a heavy load slung under your craft. Very mean, very addictive.
★ **ACE CLASSIC**

THUNDERCATS
Elite ● C64 £9.95cs £14.95dk ● Spectrum £7.95cs ● Amstrad £8.95cs £14.95dk

The game based on the hit TV series/comic/ plastic toy. It's a side-on view scroller that just oozes gameplay. Each of the game's 14 levels is a straight line dash from start to finish with a multitude of obstacles to avoid along the way. Graphically impressive and compulsively playable too.
★ **ACE RATED 931**

URIDIUM
Hewson ● Spectrum £8.95cs ● C64 £9.95cs £12.95dk ● BBC £9.95cs £14.95dk

The piece de resistance of scrolling shoot-em-ups: blast the dreadnought and attacking ships while dodging around any large structures. Great metallic-looking dreadnoughts and the smoothest scrolling you'll ever see put this head and shoulders above the opposition. A game not to be missed, especially now that C64 versions come packaged with the excellent *Paradroid*.
★ **ACE CLASSIC**

ZARCH / VIRUS
Superior Software ● Archimedes £19.95dk ● Firebird (16 and 8-bit versions) Amiga £19.95dk ● Atari ST £19.95dk ● Some 8-bit versions under development

STILL ACE'S highest rated game to date. A solid three dimensional shoot-em-up with such graphic perfection and timelessly addictive gameplay that it became an instant classic. Now the 16-bit versions have arrived and they're just as good as the 32-bit versions . All that remains to be seen now is whether we'll be ACE rating the 8-bit versions.
★ **ACE RATED 981**

ADVENTURES

Adventures have come a long way since *The Hobbit*. State-of-the-art graphics and powerful parsers enable you to communicate with other characters, and fully explore the world of your choosing. Add role-playing elements and you can see why this section of the software biz is the fastest growing area of computer entertainment.

THE BARD'S TALE III
Electronic Arts ● C64 £14.95dk

The latest *Bard's Tale* game offers a number of refinements over its predecessors (all of which are still well worth taking a good look at). First, the graphics are better animated. Second, there are ranged combat routines which take careful account of the distance between you and your opponents. Finally, the game's large and represents excellent value for money.
★ **ACE RATED 920**

BEYOND ZORK
Infocom/Activision ● C64 £19.99dk ● PC £24.99dk ● Amiga £24.99dk ● Atari ST £24.99dk

Infocom's attempt to muscle in on the role-playing market is a great success. Locate the fabulous Coconut of Quendor in a game that combines the wit and ingenuity of one of the world's most original software companies with state-of-the-art parsing and gameplay. Text-only, but with an on-screen mapping facility.
★ **ACE RATED 902**

CORRUPTION
Rainbird ● Atari ST £24.95dk ● Amiga £24.95dk ● PC £24.95dk ● Spectrum £15.95dk ● C64 £17.95dk ● Amstrad 6128 £19.95dk

This tale of insider dealings, infidelity and crooked business deals is unlikely to appeal to adventurers who prefer to wander through vast dungeon networks seeking treasure. But for those who are fed up with traditional adventuring, it's like a breath of fresh air. Superb graphics, great atmosphere and a nail-biting plot makes this a terrific game that grips from the start.
★ **ACE RATED 920**

FISH
Magnetic Scrolls ● PC £24.99dk Amiga £24.99dk

More gameplay than *Corruption*, better game design than *Jinxter*, and not as quirky as *The Pawn*. This is definitely MS's best release since *Guild Of Thieves*. Good stuff indeed.
★ **ACE RATED**

GUILD OF THIEVES
Rainbird ● C64 £19.95dk ● Spectrum £15.95dk ● Amstrad 6128 £19.95dk ● Amiga £24.95dk ● Atari ST £24.95dk ● PC £24.95dk

One of Britain's newer adventure software houses – Magnetic Scrolls – managed to produce a traditional treasure hunt with superb graphics and some very tricky puzzles. Powerful parser helps to create a convincing game world with humour and imagination.
★ **ACE CLASSIC**

INGRID'S BACK
Level 9 ● Atari ST £19.95dk

A great follow-up to *Gnome Ranger*. Level 9 have really got to grips with the use of characters in their games and how to program them very effectively.
★ **ACE RATED 920**

JEWELS OF DARKNESS
Rainbird ● C64 £14.95cs ● Spectrum 128 £14.95cs ● Amstrad £14.95cs £19.95dk ● PC £19.95dk ● Amiga £19.95dk ● Atari ST £19.95dk

Level 9, Britain's oldest adventure programming family, have put together three of their classic releases, *Colossal Adventure*, *Dungeon Adventure* and *Adventure Quest* in one bundle. The games have been updated with graphics and larger vocabularies and are as close to the original spirit of adventuring as you're likely to find.
★ **ACE CLASSIC**

LURKING HORROR
Infocom/Mediagenic ● C64 £19.99dk ● ST £24.99 I Amiga £24.99 ● PC £24.99

Infocom's tribute to H.P. Lovecraft and the horror-fantasy genre sends you into a cold sweat as you discover something very nasty lurking beneath your college laboratory. Superb text-only game with location descriptions that defy you to play it after dark...
★ **ACE CLASSIC**

POOL OF RADIANCE
US GOLD /SSI ● C64 £14.99dk

SSI, the strategy specialists were very brave to attempt tocapture the complex concept of the AD&D system on a computer, but they managed superbly. An RPG-influenced game that will appeal to not only AD&D fans but to anyone looking for an enthralling game that will keep them playing for months.
★ **ACE RATED 921**

TIME AND MAGIK
Mandarin ● Spectrum £14.95cs £14.95dk ● C64 £14.95cs £14.95dk ● Amstrad £14.95cs £14.95dk ● Atari ST £19.99dk ● Amiga £19.99dk ● PC £19.99dk

This compilation of the Level 9 games, *Lords Of Time*, *Red Moon* and *The Price Of Magik* have all been re-vamped with better parsing, bigger vocabularies and pictures added. Superb value if you don't already own all the games.
★ **ACE RATED 919**

ULTIMA V
OriginSystems/Microprose ● C64 £24.95dk ● PC £29.95 ● ST/Amiga to be announced

Astonishing level of detail in thie role-playing inlfuenced epic. Travel round Britannia trashing the opposition and learning the magical, tactical, and geaogrphical secrets that will enable you to defeat the forces of evil far underground. Superb romp, great lasting interest, and tough challenges galore.
★ **ACE RATED 928**

WASTELAND
Electronic Arts ● C64 £14.95dk

Charge around irradiated USA whopping mutant bunnies and biker scum in this role-playing epic. The atmosphere may not be as good as the *Bard's Tale* series of games, but the extra dimension of strategy leaves the cut, slash and spell scenario of the *BT* series way behind.
★ **ACE RATED 921**

ZORK ZERO
Infocom Versions due out about now. Watch this space for price info. Highly enjoyable with a variety of challenges that make for instant addiction. A bit more character interaction would have made this a real humdinger, but even so it remains one of the best games of the year so far.
★ **ACE RATED**

Next Month ★ The ACE Guide to Console Games

EDITOR'S LETTER

Letter from the Pink Pages Ed, who seems to have reverted to his childhood after enjoying a holiday in Ludlow...

Dear Readers,

First up, I'd like to take this opportunity to thank all those of you who've written in, and particularly Stephen Morgans, who had a few queries about my new Amstrad PC 2086 D 'twin floppy' VGA machine. Stephen writes 'Could you please tell me more about this machine as it sounds very good'. Well, Steve (I hope you don't mind me calling you Steve: I feel as if we're good buddies already!) it's a glorious machine: the VGA display is good as any Amiga, and though it's not as fast, it's almost as good at running games. Where it really wins through, though, is in the work department (yeuch!, bleuuurgh!) because it runs spreadsheets and accounts packages without hardly ever having a hiccup. Stevey-babes (that's not being too forward is it?) also writes 'is this machine anything like my Amstrad CPC 464 or my Commodore C64?' Well, Steveyweavysnookumpoos, it's not like your CPC cos it's a sort of creamy colour (probably called 'Midnight Sunburst In April' in a wallpaper catalogue somewhere) unlike your mean 'n' moody grey CPC: still, it is an Amstrad, which your Commodore isn't, so that counts the C64 out. Then again my Great Aunt Esther has an Amstrad record system, and it's NOTHING like that! Hope that's cleared a few things up (wish my spots would too, crikey!).

In answer to your last question, the sexy lady who models the ACE T shirt is called Angela (Spange to her friends) and I'm sure she'd be delighted to, but she says she doesn't have a wardrobe.

Keep them letters coming, apparently I've got to earn my keep from now on!

P.S. My VGA machine is FAR better than any ST, Amiga, Macintosh or Cray, so if you've bought one of those 'yesterday' machines, you must be completely thick and stupid (not to mention quite a bit smelly too probably).

EEK! A SKWEEK!

Here he is, the star of Loriciels Skweek game, and we've got 10 to give away. All you have to do is send us a tape recording of an innovative Squeak (and maybe a fiver) and we'll give a Skweek to the 10 best! Simple! Get your tapes into SKWEEK! ACE, 4, QUEEN STREET BATH BA1 1EJ. CLOSING DATE JUNE 5TH '89.

DATAWORLD

13 Trinity Street, Gainsborough. DN21 2AL
Tel: Gainsborough (0427) 810151

CALLERS WELCOME AT OUR SHOP

ATARI ST	RRP	OUR PRICE
Afterburner	£19.99	£13.99
Batman	£19.95	£13.99
Bombuzal	£24.99	£16.99
Chuckie Egg	£19.95	£13.99
Crazy Cars II	£19.99	£13.99
Cosmic Pirate	£19.99	£13.99
Double Dragon	£19.99	£13.99
F-16 Falcon	£24.99	£16.99
Flying Shark	£19.95	£13.99
Heroes of the Lance	£24.99	£16.99

ATARI ST	RRP	OUR PRICE
International Karate +	£19.99	£13.99
Joan of Arc	£19.99	£13.99
Nether World	£19.95	£13.99
Operation Wolf	£19.95	£13.99
Pac Mania	£19.99	£13.99
R-Type	£19.99	£13.99
Speedball	£24.99	£16.99
Superman	£24.99	£16.99
Technocop	£19.99	£13.99
Times of Lore	£24.95	£16.99

AMIGA	RRP	OUR PRICE
Bombuzal	£24.99	£16.99
Captain Blood	£24.95	£16.99
Chuckie Egg	£19.95	£13.99
Double Dragon	£19.99	£13.99
Balance of Power 1990	£24.99	£16.99
Crazy Cars II	£24.99	£16.99
F-16 Falcon	£29.99	£19.99
Hybris	£24.99	£16.99
International Karate +	£24.99	£16.99
Lombard RAC Rally	£24.95	£16.99

AMIGA	RRP	OUR PRICE
Operation Wolf	£24.95	£16.99
Pac-Mania	£19.99	£13.99
R-Type	£24.99	£16.99
Speed Ball	£24.99	£16.99
Superman	£24.95	£16.99
T.V. Sports Football	£29.99	£19.99
Technocop	£19.99	£13.99
Super Hang On	£24.99	£16.99
U.M.S.	£24.95	£16.99
World Class Leaderboard	£19.99	£13.99

ATARI ST SUPERPACK
(Inc Business Org.)
£375.00

ROM 64 HOLLYWOOD PACK
£149.99
DISC DRIVE
£125.99

AMIGA 500 PACKS
FROM £359.99
Inc FREE Modulator

DATAWORLD STOCKS:

OVER 100 TITLES ON AMIGA DISK FOR £5.99 EACH
OVER 40 TITLES ON COMMODORE DISK FOR £2.99 EACH
OVER 200 TITLES OF P.D. FOR THE AMIGA FOR £7.00 FOR A PACK OF 24 TITLES
A WIDE RANGE OF IBM GAMES/BUSINESS/UTILITY TITLES

RING US NOW WHILE STOCKS LAST

Order by Phone (0427) 810151 Goods normally despatched within 24 Hours.
All prices Include VAT and FREE Delivery in UK. Overseas orders, please add £2.00 per item.
Customers paying by Cheque, goods will be despatched when cheque is cleared.

*** CALLERS WELCOME AT OUR SHOP ***

THE ACE PRIZE CROSSWORD 15

Set by Mips

The ACE crossword is cryptic. The answer may be an anagram, or formed from the end of one word and the beginning of another, or simply hinted at in the clue. Most, but not quite all, of the answers are computer related.

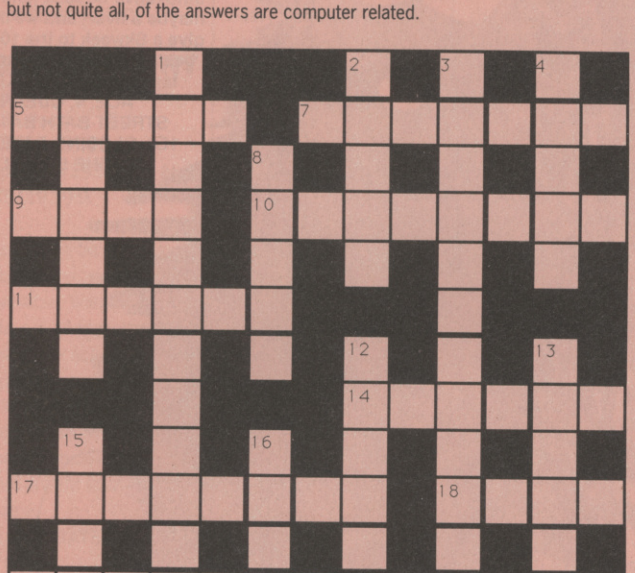

ACROSS

5. Pictures sonic booms (5)
7. Uninvolved with new blues game from Hewson (7)
9. Plane, perhaps, seen in the middle of the street (4)
10. Agree Ned should play the game (8)
11. OK Bert, let's form a software house (6)
14. Software house that's at the top (6)
17. A camp lan made as a game (8)
18. A stage in most epic adventures (4)
19. At first Tom ran to right in game (7)
20. Saw number getting on (5)

DOWN

1. Amusement provided by the latest ACE (13)
2. Harry's first comic (5)
3. Drugs one meant to substitute for game from Mirrorsoft (7,6)
4. My dud program is unclear (5)
6. Hear one damning the position indicator (6)
8. Put a stop to Baker's reform (5)
12. As a boy from the East (5)
13. Game American soldier giving her a ring (2,4)
15. Mad rabid inventor of television (5)
16. Girl about to get a boy (5)

■ **Send your entries to Prize Crossword 15, ACE, 4 Queen Street, Bath BA1 1EJ** ■ **Closing date June 5th '89**

ACE ODD FACTS ?

They're back! By popular demand (my mum likes them) we can once more bring you another instalment of odd factettes (some true, some complete lies – can you spot which are which? Oh all right then, they're all true.)

Before we start I'd just like to inform you that Graeme has just given up smoking and although he's a bit vague at the moment and spends much of his time staring blankly out of the window he's not been too prickly or touchy and is doing wonderfully well. Anyway, back to the factettes.

An anagram of Bob Wade is Bad Webo. Graeeme used to be a councillor. Andy S won the 75m hurdles race on sports day in 1976 at Kingdown Comprehensive. Steve J won a *Dragon's Lair* coin-op machine in a CRASH competition. Damien set up a listings magazine in Nottingham that is now sponsored by the County Council. Steve J once smashed up a Formula First racing car at Brand's Hatch. Damien once interviewed the Manager of Everton FC and the Archbishop of Liverpool in the same week. Grayame has a new hat.

WORLDWIDE SOFTWARE
1 Bridge Street
Galashiels
TD1 1SW

Access

WORLDWIDE SOFTWARE

VISA

WORLDWIDE SOFTWARE
106A Chilwell Road
Beeston, Nottingham
N69 1ES

COMMODORE AMIGA SOFTWARE	
4 x 4 Off Road Racing	17.95
Afterburner	16.45
Archipelagos	18.75
Barbarian II	13.25
Balance of Power 1990	18.75
Batman	16.45
Battlehawks 1942	19.95
Black Tiger	16.45
Blood Money	18.75
Carrier Command	16.45
Cosmic Pirate	16.45
Dragon Ninja	16.45
Dungeon Master (1 Meg)	16.45
Denaris	18.75
Forgotten Worlds	18.75
F.O.F.T	24.95
F16 Falcon	20.95
F16 Combat Pilot	15.95
Flight Simulator II	31.95
Fusion	18.95
Football Manager Exp Kit	9.99
Gary Lineker Hot Shot	14.95
Guerilla War	16.45
Ghosts and Goblins	18.75
Heroes Of The Lance	17.95
Hyperdrome	14.95
Hollywood Power Pro	18.75
Hostages	16.45
Interceptor	18.95
International Karate +	17.95
Joan Of Arc	17.95
Leaderboard Collection Birdie	17.95
Led Storm	14.35
Legend Of The Sword	16.45
Lombard RAC Rally	16.45
Manhunter	18.75
Mayday Squad	14.95
Night Raider	14.35
Navcom 6	16.45
Operation Wolf	16.45
Precious Metal Coll	18.75
Premier Collection	22.95
Prospecter	18.75
Pac Land	14.95
Populous	18.75
Pioneer Plague	16.45
Powerdrome	17.95
Purple Saturn Day	17.95
Paperboy	18.75

ATARI ST SOFTWARE	
4 x 4 Off Road Racing	14.35
Afterburner	16.45
Airborne Ranger	16.45
Archipelagos	18.75
Batman	13.25
Battlehawks 1942	19.95
Black Tiger	14.35
Blasteroids	14.95
Boradino	22.95
California Games	14.35
Carrier Command	16.45
Chicago 30's	14.95
Colossus Chess X	16.45
Cosmic Pirate	13.25
Crazy Cars II	16.45
Dragon Ninja	13.25
Dungeon Master	16.45
Elite	16.45
Fright Night	14.95
F.O.F.T	24.95

ATARI ST SOFTWARE	
F16 Combat Pilot	15.95
F16 Falcon	15.50
Fish	16.45
Football Manager II Exp Kit	9.99
Goldrush	18.75
Ghosts and Goblins	18.75
Guerilla War	13.25
Hollywood Power Pac	18.75
Incredible Shrink Sphere	13.25
Internat Karate +	14.35
Joan Of Arc	14.35
Jug	14.95
Kenny Dalglish Manager	14.95
Kennedy Approach	16.45
Leaderboard Collection Birdie	14.35
Led Storm	14.35
Last Duel	11.99
Mayday Squad	14.95

ATARI ST SOFTWARE	
Starglider II	16.45
Steve Davis World Snooker	14.95
Space Harrier I or II	13.25
Speedball	16.45
Techno Cop	14.35
The Kristal	21.95
Tiger Road	14.35
Times Of Lore	16.45
Talespin	22.95
Time Scanner	18.75
Titan	14.95
Utlimate Golf	14.35
Verminator	16.45
Vindicators	14.95
Vigilante	11.99
War In The MIddle Earth	21.95
WEC Le Mans	13.25
Weird Dreams	16.45
Zak McKracken	18.75

COMMODORE AMIGA SOFTWARE	
Running Man	18.7
Red Heat	18.7
Rocket Ranger	21.9
Robocop	16.4
Run The Gauntlet	18.7
Renegade III	16.4
Real Ghostbusters	16.7
Rampage	16.7
Silkworm	18.7
Steve Davis World Snooker	14.9
Space Quest II	18.7
Shoot em up const Set	16.4
Speedball	16.4
Starglider II	16.4
Super Hang On	16.4
Techno Cop	14.3
The Deep	17.9
The Kristal	21.9
Tiger Road	14.3
TV Sports Football	21.9
Tech	14.9
Time Scanner	18.7
Talespin	22.9
Ultima V	21.9
Ultimate Golf	14.3
Universal Military Simulator	16.4
Verminator	16.4
Voyager	18.7
WEC Le Mans	16.4
Weird Dreams	16.4
Zany Golf	18.7

FAST DELIVERY ON ALL STOCK ITEMS BY 1ST CLASS MAIL

SPECIAL OVERSEAS SERVICE BY AIRMAIL WORLDWIDE

North, Scotland, N Ireland
0896 57004 (24 hours)

CREDIT CARD ORDERS ACCEPTED BY PHONE OR MAIL CREDIT CARD ORDER TELEPHONE LINES OVERSEAS TEL: NOTTINGHAM 225368

South, Midlands Wales
0602 252113

C64/128	CASS	DISK
Afterburner	6.99	10.50
American Civil War III		16.95
Battles of Napoleon		19.95
Batman	6.99	10.50
Black Tiger	7.99	11.99
Chicago 30's	7.99	11.99
Carrier Command	11.99	14.95
Cosmic Pirate	7.99	11.99
Dragon Ninja	6.99	10.50
Emlyn Hughes Int Soccer	7.25	11.20
First Over Germany		19.95
Forgotten Worlds	7.99	11.99
F16 Combat Pilot	11.20	14.95
Football Manager II exp kit	6.99	7.99
Hostages	7.25	11.20
Incredible Shrink Sphere	7.25	11.20
Kenny Dalglish Soccer Manager	7.99	11.99
Microprose Soccer	11.20	14.95
Mayday Squad	7.99	11.99

ATARI ST SOFTWARE	
Microprose Soccer	18.75
Milenium 2.2	18.75
Populous	18.75
Police Quest II	18.75
Precious Metal	18.75
Pac Land	14.95
Purple Saturn Day	17.95
Personal Nightmare	18.75
Paperboy	18.75
Pipeline	14.95
Running Man	18.75
Real Ghostbusters	14.95
Run the Gauntlet	14.95
Red Heat	14.95
Renegade III	14.95
Robocop	13.25

C64/128	CASS	DISK
Operation Wolf	6.50	10.50
Outrun Europa	7.99	11.99
Operation Hormuz	7.99	11.99
Pac Land	7.99	11.99
Robocop	6.99	10.50
Rocket Ranger		14.95
Running Man	7.99	11.99
Renegade III	7.99	11.99
Run The Gauntlet	7.99	11.99
Red Heat	7.99	11.99
Silkworm	7.99	11.99
Sons of Liberty		19.95
Typhoon of Steel		19.95
Tiger Road	7.99	11.99
Ultima V		19.95
Ultimate Golf	7.99	11.99
Vindicators	7.99	9.99
Vigilante	7.99	11.99
War in Middle Earth	7.25	14.99

JOYSTICKS	
Cheetah 125 plus	6.9
Cheetah Mach 1	10.9
Comp Pro 5000	12.9
Comp Pro 5000 Clear	13.9
Comp Pro 5000 Extra	14.9
Speedking	10.9
Speedking With Autofire	11.9
Ram Delta	7.9
Cruiser	8.9
Wico Bathandle	17.9

PERIPHERALS	
5.25: disk box (holds 100 disk)	9.9
C64 dust cover	4.9
C64 disk drive cover	4.9
Reset Switch	6.9
C64/128 Datasette unit	18.9

BLANK DISKS	
3.5" DS/DD Disk (per ten)	9.9
5.25" DS Disk (per ten)	4.9

Overseas orders please add (Europe) £1.50 per cass/disk, (Outside Europe) £2.00 per cass/disk for AIR MAIL delivery
Advertised prices are for mail and telephone orders.

Nigel Mansell's Grand Prix ST & Amiga £4.99

Vixen ST & Amiga £4.99

MAIL ORDER

SOFTSELLERS

MAIL ORDER

12 SANDPIPER CLOSE, LONGRIDGE PARK, COLCHESTER, ESSEX. CO4 3GE

36a Osborne St, Colchester, Essex. (RETAIL)

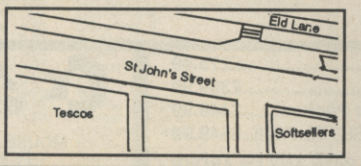

Access

VISA

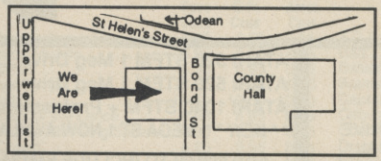

6 Bond St, Ipswich, Suffolk. (RETAIL)

24hr MAIL ORDER PURCHASE LINE (0206) 869668 (0206) 863193

	ST	AMIGA
Afterburner	13.99	16.99
Airborne Ranger	15.99	15.99
A Question of Sport	12.99	15.99
Amiga Gold Hits	--.--	16.99
Alien Syndrome	12.99	15.99
Archipelagos	15.99	15.99
Armalyte	12.99	12.99
Baal	12.99	12.99
Batman	12.99	15.99
BardsTale I or II	16.99	16.99
B.A.T.	16.99	16.99
Balance of Power 1990	15.99	15.99
Ballistiks	12.99	12.99
Barbarian II	12.99	12.99
Battlechess	16.99	16.99
Better Dead Than Alien	12.99	12.99
Bionic Commando	13.99	16.99
Blasteroids	12.99	15.99
Black Lamp	12.99	12.99
Blood Money	12.99	12.99
Bombuzal	15.99	15.99
Bomb Jack	12.99	15.99
Borrodino	24.99	--.--
Butcher Hill	16.99	16.99
Buggy Boy	12.99	15.99
Bubble Bobble	12.99	12.99
Carrier Command	15.99	15.99
Captain Blood	15.99	15.99
Chrono Quest	19.99	19.99
Combat School	12.99	15.99
Corruption	15.99	15.99
Cosmic Pirates	12.99	12.99
Custodian	12.99	12.99
Crazy Cars II	15.99	15.99
Cybernoid II	12.99	12.99
Daley Thompson's O.C.	12.99	15.99
Deluxe Music	--.--	49.99
Deluxe Paint II	--.--	49.99
Deluxe Paint III	--.--	49.99
Deluxe Video	--.--	49.99
Deluxe Photolab	--.--	49.99
Degas Elite	16.99	--.--
Denaris	--.--	13.99
Dragonscape	12.99	12.99
Dragons Lair	--.--	29.99
Dragon Ninja	12.99	15.99
Double Dragon	12.99	12.99
Dungeon Master	15.99	15.99
Driller	15.99	15.99
Elite	15.99	15.99
Eliminator	13.99	13.99
Falcon	15.99	19.99
F16 Combat Pilot	15.99	15.99
Fernandez Must Die	15.99	15.99
Fed. of Free Traders	19.99	19.99
Ferrari Formula One	--.--	16.99
Fish	15.99	15.99
Fire and Forget	15.99	15.99
Fusion	16.99	16.99
Football Manager II	12.99	12.99
Football Director II	12.99	12.99
Gauntlet II	13.99	— —
Garfield	12.99	15.99
Guerilla War	12.99	15.99
Gunship	15.99	--.--
Goldregon's Domain	12.99	12.99
Goldrunner I or II	12.99	12.99
Gryzor	12.99	15.99
Ghosts & Goblins	12.99	15.99
Heroes of the Lance	16.99	16.99
Hostages	15.99	15.99
Interceptor	--.--	16.99
International Karate +	13.99	16.99
International Soccer	12.99	12.99
Incredible Shrinking Sphere	13.99	16.99
Iron Lord	16.99	16.99
Instant Music	16.99	16.99
Jet	29.99	29.99
Joan of Arc	13.99	16.99
Kristal	19.99	19.99
Leaderboard Birdie	16.99	16.99
Legend of the Sword	15.99	15.99
L.E.D. Storm	13.99	13.99
Lombard R.A.C. Rally	15.99	15.99

SEGA

Afterburner	24.95
Alien Syndrome	24.95
Action Fighter	19.95
Alex Kidd (Lost Star)	24.95
Alex Kidd (Miracle)	19.95
Astro Warrior/Pit Pot	19.95
Blade Eagle	24.95
Blank Panic	14.95
Black Belt	19.95
Captain Silver	24.95
Choplifter	19.95
Cube Zone	19.95
Double Dragon	24.95
Enduro Racer	19.95
F-16 Fighter	14.95
Fantasy Zone I	19.95
Fantasy Zone II	24.95
Gangster Town	19.95
Ghost House	14.95
Global Defence	19.95
Golvellius	24.95
Great Football	22.95
Great Golf	22.95
Great Basketball	22.95
Great Volleyball	22.95
Kensieden	24.95
Kung Fu Kid	19.95
Lord of the Sword	24.95
Maze Hunter 3D	24.95
MIracle Warrior	29.95
Monoply	22.95
Missile Defence 3D	29.95
My Hero	14.95
Ninja	19.95
Outrun	24.95
Pro Wrestling	19.95
Penguin Land	29.95
Phantasy Star	39.95
Powerstrike	22.95
Quartet	19.95
Rambo III	24.95
Rocky	24.95
Secret Command	19.95
Shooting Gallery	19.95
Shanghai	19.95
Shinobi	24.95
Submarine 3D	24.95
Space Harrier	24.95
Space Harrier 3D	24.95
Spy V Spy	14.95
Super Tennis	14.95
Teddyboy	14.95
Thunderblade	24.95
Transbot	14.95
Wonderboy	19.95
Wonderboy Monsterland	24.95
World Grand Prix	19.95
World Soccer	22.95
Y'S	29.95
Zaxxon	24.95
Zaxxon 3D	24.95
Zillion I or II	22.95
Sega Control Stick	14.95
Rapid Fire Unit	5.95
Accelerator Pedal	11.99
Light Phaser	29.95
Light Phaser + Games	44.95
3D Glasses	39.95
Master System	79.95
Master System + inc Light Phaser	99.95
Super System Inc Light Phaser + 3D Glasses	129.95

	ST	AMIGA
Leathernecks	12.99	12.99
Lancelot	12.99	12.99
Lords of the Rising Sun	--.--	19.99
Manhattan Dealers	12.99	15.99
Menace	12.99	12.99
Microprose Soccer	15.99	15.99
Millenium 2.2	15.99	15.99
1943	13.99	16.99
Netherworld	13.99	13.99
Nightraider	13.99	13.99
Nebulus	13.99	13.99
Operation Neptune	15.99	15.99
Operation Wolf	12.99	15.99
Outrun	13.99	13.99
Outrun Europa	10.99	10.99
Overlander	12.99	15.99
Paperboy	12.99	15.99
Pacmania	12.99	12.99
Pacland	12.99	12.99
Peter Beardsley	12.99	12.99
Phantom Fighter	--.--	13.99
Pioneer Plague	--.--	15.99
Powerplay	12.99	12.99
Platoon	12.99	15.99
Populous	16.99	16.99
Powerdrome	16.99	16.99
Pools of Radiance	16.99	16.99
Purple Saturn Day	15.99	15.99
Puffy's Saga	16.99	16.99
Premier Collection	19.99	19.99
Precious Metal	15.99	15.99
Prison	12.99	12.99
Quadralien	12.99	12.99
Red Heat	12.99	15.99
Real Ghost Busters	13.99	13.99
Realms of the Trolls	13.99	16.99
Renegade	12.99	15.99
Roadblasters	13.99	13.99
Robocop	12.99	15.99
R-Type	13.99	16.99
Rocket Ranger	15.99	19.99
Return of the Jedi	13.99	13.99
Rambo III	12.99	15.99
Running Man	15.99	15.99
Run the Gauntlet	12.99	15.99
Scrabble	12.99	12.99
Shadowgate	15.99	15.99
Shoot 'em Up Construction	15.99	15.99
Space Harrier I or II	12.99	15.99
Starglider II	15.99	15.99
Skateball	16.99	16.99
Skychase	12.99	12.99
ST Five Star	15.99	--.--
Star Ray	12.99	15.99
Stargoose	12.99	12.99
STOS	19.99	--.--
Streetfighter	13.99	16.99
Speedball	15.99	15.99
S.D.I.	13.99	16.99
Skate or Die	16.99	16.99
Super Hang-On	13.99	16.99
Sword of Sodan	--.--	19.99
Techno Cop	16.99	16.99
Tiger Road	13.99	13.99
Test Drive	16.99	16.99
Tracksuit Manager	12.99	12.99
Trivial Pursuits	13.99	13.99
Triad	19.99	19.99
Thunderblade	13.99	16.99
Thundercats	12.99	15.99
Time & Majik	12.99	12.99
Times of Lore	15.99	15.99
Turbo Cup	12.99	12.99
TV Sports Football	--.--	19.99
Ultima V	15.99	15.99
U.M.S.	15.99	15.99
Victory Road	12.99	15.99
Vindicators	13.99	13.99
Virus	12.99	12.99
Voyager	12.99	15.99
War in Middle Earth	15.99	15.99
Where Time Stood Still	12.99	15.99
WEC Le Mans	12.99	15.99
Wizzball	12.99	15.99
Xenon	12.99	12.99
Zany Golf	16.99	16.99
Zak McKraken	16.99	16.99

TITLE	COMP	PRICE
	TOTAL COST £:	

Partners M. James and L. K. Mitchell

Name: _____

Address _____

_____

_____

Tel No: _____

WORKBENCH 1.3 £14.95

ACE JUNE

A501 Expansion Dragon's Lair £159.95

Cheques & Postal Orders payable to SOFTSELLERS. Post & Packing Free in U.K.
Overseas £1.50 per item. Mail Order Only. Shop Prices will vary but personal callers can claim approximately 10% discount off R.R.P. on most listed items on production of this advert. Subject to availability and price change without notice. Not all titles released at time of going to press.

Armageddon Man ST & Amiga £4.99

Hellfire Attack ST & Amiga £4.99

TREBLE H COMPUTING

ATARI GIFT PACK

ATARI 520 STFM 1 MEG DRIVE
MOUSE, LEADS + MANUAL
FREE JOYSTICK
FREE 80 CAP. DISK BOX
FREE 10 x 3 1/2" DS/DD DISKS
FREE MOUSE MAT
SOURCE BOOK + TUTORIAL
ALL FOR ONLY
£384.99

ATARI 520 STFM 1 Meg Drive £275.99
ATARI 520 STFM 1 Meg Drive + Super Pack £369.99
ATARI 1040 STFM + Professional Pack or Super Pack £449.99
**** NEW ** MEGA ST 1 NOW AVAILABLE inc. PROFESSIONAL PACK.. £549.99**

ADD £99.99 TO INCLUDE SM124 MONO MONITOR WITH ANY OF ABOVE

AMIGA 500 ..... £379.99
AMIGA 500 inc. 1/2 Meg RAM Expansion + Dragon's Lair £499.99
AMIGA 500 + 1084S Med Res Colour Monitor £599.99
AMIGA AIR MILES PACK, Includes Spritz Paint, Disk Wallet, Roger Rabbit, Star Way, Nebulus, 500 Miles Air Travel Voucher £449.99

AMIGA GIFT PACK

AMIGA 500
MOUSE, LEADS + MANUALS
FREE MODULATOR
FREE JOYSTICK
FREE 80 CAP. DISK BOX
FREE 10 x 3 1/2" DS/DD DISKS
FREE MOUSE MAT
WORKBENCH + MANUAL
ALL FOR ONLY
£399.99

ACCESSORIES

Amiga A501 RAM Upgrade	£129.99
ST Multiface	£49.95
Disk Organiser for Above	£10.00
Workbench 1.3	£13.50
Joystick/Mouse Extension	£5.50
Disk Drive Cleaner (3.5 or 5.25)	£4.95
Mouse Mat (Soft)	£4.50
ST or Amiga Dust Cover	£6.50
Amiga to Scart Lead	£9.95
ST to Scart Lead	£9.95
Quickshot II Joystick	£8.50
Cheetah 125+ Joystick	£6.95
DCOMJoystick (Fully Microswitched)	£9.95
Competition Pro 5000 (Black)	£11.50
Competition Pro 5000 (Clear)	£12.50
50 x 3.5" Disk Labels	£1.20
80 Capacity 3.5" Disk Box	£8.95
Monitor Covers From	£6.95
Konix Speedking	£10.50
Konix Navigator	£12.25

GAMES SOFTWARE

	ST	AMIGA
Archipelagos	£17.99	--.--
Balance of Power 1990	£17.99	£17.99
Ballistix	£14.99	£14.99
Barbarian II	£14.99	--.--
Battlehawks 1942	£17.99	£17.99
Blasteroids	£17.99	£17.99
Butcher Hill	£14.99	£14.99
Cosmic Pirates	£14.99	£14.99
Dark Fusion	£15.99	£15.99
Dragonscape	£14.99	£14.99
Dragon's Lair (1 Meg)	--.--	£34.99
Dungeon Master	£17.99	£17.99
Elite	£17.99	£17.99
Falcon	£17.99	£20.99
Fed. of Free Traders	£20.99	--.--
Football Director II	£13.99	£13.99
F-16 Combat Pilot	£17.99	--.--
Galdregon's Domain	£14.99	£14.99
Gold Rush	£17.99	--.--
Human Killing Machine	£10.99	£10.99
Hybris	£17.99	£17.99
Inc. Shrinking Sphere	£14.99	£17.99
International Karate +	£17.99	£17.99
Kick Off	£14.99	£14.99
Kings Quest IV	£20.99	--.--
K. Dalglish's Soccer Mgr	£14.99	£14.99
Leaderboard Birdie	£17.99	£17.99
Leisuresuit Larry II	£17.99	--.--
Lords of the Rising Sun	--.--	£20.99
May Day Squad	£14.99	£14.99

	ST	AMIGA
Malinium 2.2	£15.99	£15.99
Microprose Soccer	£17.99	£17.99
Operation Neptune	£17.99	£17.99
Operation Wolf	£14.99	£14.99
Outrun Europa	£10.99	£10.99
Pac-Land	£14.99	£17.99
Police Quest II	£17.99	--.--
Prison	£14.99	£14.99
R-Type	£15.99	£17.99
Rambo III	£14.99	--.--
Realm of the Trolls	£15.99	£15.99
Ringside	--.--	£17.99
Road Blasters	£14.99	£14.99
Robocop	£14.99	£17.99
Rocket Ranger	--.--	£20.99
Roger Rabbit	--.--	£17.99
Roy of the Rovers	£15.99	£15.99
Run the Gauntlet	£14.99	£17.99
Speedball	£17.99	£17.99
Super Hang-On	£17.99	£17.99
Sword of Sodan	--.--	£17.99
Steve Davis Snooker	£14.99	£14.99
The Kristal	--.--	£20.99
The Real Ghostbusters	£15.99	£15.99
T.V. Sports Football	--.--	£20.99
War in Middle Earth	£17.99	£17.99
World Class Leaderboard	--.--	£17.99
Zak McKraken	£17.99	£17.99
Zombi	£17.99	£17.99
3D Pool	£17.99	£17.99

MONITORS

ATARI SM 124	£109.99
ATARI SC 1224	£289.99
COMMODORE 1084S	£259.99
PHILIPS 8833	£249.99

DRIVES

CUMANA 1 MEG 3.5" for ST	£99.99
CUMANA 1 MEG 3.5" for Amiga	£94.99
TRIANGLE 1 MEG 3.5" for ST	£94.99
TRIANGLE 1 MEG 3.5" for Amiga	£84.99
TRIANGLE 5.25" for ST or Amiga	£114.99
TRIANGLE 3.5" + 5.25" Multidrive	£194.99

PRINTERS

STAR LC10 mono inc Cable	£214.99
STAR LC10 colour inc Cable	£249.99
CITIZEN 120/D inc Cable	£139.99
EPSON LX800	£244.99
STAR LC 24/10 inc Cable	£324.99

HARD DRIVES

ATARI, SUPRA AND TRIANGLE AVAILABLE. PLEASE CALL FOR
*** BEST PRICES ***

MUSIC AND SOUND

ST

Steinberg Pro-24	£259.99
C-Lab Creator	£249.99
C-Lab Notator	£384.99
EZ Track Plus	£49.95
Super Conductor	£39.99
Pro Sound Designer	£49.99
ST Replay 4	£69.99

AMIGA

Aegis Sonix V.2	£44.95
Aegis AudioMaster II	£59.95
Amas	£84.95
Future Sound	£79.95
Perfect Sound	£79.95
Pro Sound Designer Gold	£79.95
Midi Interface	£24.95
Music X	Phone

DISKS

TOP QUALITY 31/2" DS/DD GUARANTEED BULK DISKS

10..... £8.90
25..... £21.00
50..... £37.50
100..... £73.00
INCLUDING LABELS

BRANDED 3 1/2" DS/DD 135TPI DISKS
PRICE PER BOX PLUS VAT

	1 Box	10 Box	25 Box
Verbatim	£12.70	£12.45	£12.20
3M	£14.30	£14.05	£13.80
Sony	£14.40	£14.15	£13.90
Dysan	£12.70	£12.45	£12.20
Maxell	£14.60	£14.35	£14.10
Kodak	£12.70	£12.45	£12.20

BRANDED 5 1/4" DS/DD 48TPI

Maxell	£8.70	£8.45	£8.20
3M	£8.95	£8.50	£8.45
Verbatim	£8.50	£8.25	£8.00
Kodak	£8.50	£8.25	£8.00
Dysan	£8.50	£8.25	£8.00
Sony	£9.25	£9.00	£8.75

ART & ANIMATION

ST

Degas Elite	£19.95
Cyber Paint 2	£59.95
Cyber Studio CAD 3D	£69.95
Spectrum 512	£44.95
Quantum Paint Pro	£32.95

AMIGA

Lights, Camera, Action	£49.99
Zoetrope	£84.95
Aegis Videoscape 3D	£109.99
Deluxe Paint II	£47.99
Comic Setter	£44.99
Mini-Gen (Genlock)	£104.99
Moviesetter	£59.95

IF YOU CAN NOT SEE WHAT YOU WANT, PLEASE CALL AS WE CAN NOT LIST EVERYTHING AVAILABLE

ATARI PC's from £599, Commodore PC's from £345
A2000's • Laser Printers • ST RAM Upgrades • Monitor Stands • Business Software • Educational Software • Printer Ribbons • Printer Leads • Printer Stands • ST Clocks • Languages • Replacement Mouse •

★ **CALL FOR BEST PRICES** ★

TREBLE H COMPUTING
DEPT ACE
CROMER HOUSE
CAXTON WAY
STEVENAGE
HERTS
SG1 2DF

TEL: 0438 361738
FAX: 0438 740794

All prices include VAT
Please send Cheques/PO made payable to:-
TREBLE H COMPUTING
add £2.00 for Europe & £3.00 for overseas.
£6.00 for Securicor Next Day Delivery

PERSONAL CALLERS WELCOME
OPEN 9-6 Mon -Sat

Shop prices may differ on certain items

All prices are correct at time of going to press and are subject to change without prior notice

MEGASAVE

Title	SPEC	+3	AMS	Disc	Comm Disc
3D Pool	5.75	----	6.25	9.95	6.25 8.75
Afterburner	6.45	----	6.90	8.50	6.90 8.50
Ancient Battles	9.95	----	9.95	----	9.95 ----
Arcade Muscle	9.90	D3	9.90	10.50	9.90 10.50
Batman II	6.65	D2	6.95	9.95	6.95 9.95
Blasteroids	6.65	D2	6.65	9.90	6.65 9.90
Barbarian II	6.40	D1	6.40	9.50	6.40 8.50
Captain Blood	6.40	D2	6.40	9.50	6.40 9.50
Carrier Command	9.95	D3	9.95	13.95	9.95 13.95
Chicago 30's	6.45	D2	6.95	10.50	6.95 10.50
Command Perfor	9.95	D4	9.95	13.95	9.95 13.95
Crazy Cars 2	6.95	----	6.95	----	6.95 ----
Cybernoid II	5.50	D2	6.95	9.50	6.90 9.50
Denaris	----	----	----	----	---- 9.90
Dragon Ninja	5.90	D2	6.40	9.50	6.40 9.50
Double Dragon	6.70	D2	6.95	9.95	6.95 9.95
F. Brunos' Big Box	8.90	D4	8.90	10.50	8.90 10.50
F.14 Tomcat	----	----	----	----	---- 10.50
F16 Combat Pilot	9.95	D4	9.95	13.95	9.95 13.95
Foots M'ger 11	6.40	D2	6.40	9.50	6.40 9.50
Foots Dir. 11 128	13.90	D4	----	----	---- ----
Foot. Man 2 Ex Kit	5.45	----	5.45	----	5.45 ----
Flight Ace	9.95	D5	9.95	12.45	9.95 12.45
G.Linekers H.Sh.	5.50	D2	6.90	10.50	6.90 10.50
Grand Prix Circuit	----	----	----	----	7.40 10.50
Giants	9.95	D4	9.95	13.95	9.95 11.95
H.A.T.E.	5.75	D2	----	----	---- ----
Heroes Of Lance	6.90	D3	6.90	10.50	6.90 10.50
Human Killing Mac	6.45	D2	6.95	9.95	6.95 9.95
Ingrid's Back	9.90	D3	9.90	13.50	9.90 13.50
K. Dalgleish	6.25	----	----	----	6.65 9.90
Kick Off	----	----	----	----	6.95 9.95
Last Duel	5.95	D2	6.95	9.95	6.95 9.95
Last Ninja 11	8.90	----	8.90	9.50	8.90 9.50
May Day Squad	----	----	----	----	6.65 9.95
Microprose Socc.	7.25	D3	9.95	13.95	9.95 13.95
Operation Hormuz	6.95	D2	6.95	9.90	6.95 9.90
Operation Wolf	5.45	D2	6.40	9.50	6.40 9.50
Ocean Compil.	9.90	D3	9.90	13.50	9.90 13.50
Out Run Europa	6.45	D2	6.90	10.50	6.90 10.50
Pool Of Radiance	----	----	----	----	6.90 16.50
Pro Soccer (CRL)	5.95	----	----	----	---- ----
Purple Saturn Day	6.65	----	----	----	6.65 9.90
Pacmania	5.95	----	5.95	9.95	6.45 9.95
Real Ghostbusters	6.45	D3	6.95	10.50	6.95 10.50
Red Heat	6.25	----	6.65	----	6.65 ----
Robocop	6.65	D1	6.40	9.50	6.40 8.50
Rocket Ranger	----	----	----	----	---- 12.95
Roger Rabbit	----	----	----	----	---- 16.90
Renegade 3	6.25	----	6.65	9.90	6.65 9.90
Return Of Jedi	6.40	D2	6.40	9.50	6.40 9.50
R-Type	6.40	----	6.40	9.50	6.40 9.50
Run The Gauntlet	6.25	D1	6.65	9.95	6.65 9.95
Running Man	6.25	D1	6.65	9.90	6.65 9.90
Superman	5.90	D2	6.40	9.90	6.40 9.90
Tank Attack	8.95	D2	8.95	9.95	8.95 9.95
The National	6.95	----	6.95	----	6.95 ----
Titan	6.25	----	6.65	9.90	6.65 9.90
Track Suit Man	6.40	----	6.40	----	6.40 9.50
Thunderblade	6.20	D2	6.90	10.50	6.90 10.50
Taito's Hits	8.90	D4	8.90	11.50	9.90 11.50
Vigilante	6.25	D2	6.95	9.90	6.95 9.90
WEC Le Mans	6.40	D2	6.40	9.50	6.40 9.50
Vindicators	6.65	D2	6.65	9.90	6.65 9.90
War Mid. Earth	6.90	D2	6.90	9.90	6.90 9.90
Xenon	5.95	----	----	----	---- ----

Amiga & ST & Amiga PC	ST	Amiga	PC
3D Pool	11.90	11.90	11.90
Afterburner	13.90	16.90	----
Airborne Ranger	14.90	14.90	19.90
Alien Legion	14.90	14.90	----
Archipelagos	14.90	14.90	14.90
Baal	11.90	11.90	----
Balance Of Power 1900	14.90	14.90	14.90
Batman	11.90	14.90	----
Blasteroids	11.90	11.90	----
Carrier Command	14.90	14.90	14.90
Chicago 30's	13.90	----	----
Cosmic Pirate	11.90	11.90	----
Crazy Cars II	11.90	14.90	14.90
Dungeon Master	14.90	14.90	----
Double Dragon	11.90	11.90	11.90
Dragon Ninja	11.90	14.90	----
Elite	14.90	14.90	14.90
Falcon F16	14.90	19.90	24.90
Football Manager 11	11.90	11.90	12.90
Football Director II	11.90	11.90	11.90
F16 Combat Pilot	16.90	16.90	16.90
H.K.M.	10.50	10.50	----
Heroes Of The Lance	16.95	16.95	16.95
Hit Disks 1 or 2	14.90	14.90	----
Hybris	----	11.90	----
K. Dagleish	11.90	11.90	----
Kick Off	11.90	11.90	14.90
Lombard Rally	14.90	14.90	----
Lord's Rising Sun	----	19.50	----
May Day Squad	11.90	11.90	11.90
Microprose Soccer	14.90	14.90	14.90
Millennium 2.2	14.90	14.90	14.90
Operation Wolf	11.90	14.90	11.90
Outrun Europa	10.50	10.50	----
Pacland	11.90	11.90	----
Personal Nightmare	14.90	14.90	14.90
Pool of Radiance	16.95	16.95	16.95
Populous	14.90	14.90	----
Precious Metal	14.90	14.90	----
Premier Collection	19.90	19.90	----
Prison	11.90	11.90	----
R-Type	13.90	15.90	----
Real Ghostbusters	16.90	16.90	----
Red Heat	11.90	14.90	----
Robocop	11.90	14.90	11.90
Renegade 3	11.90	14.90	----
Rocket Ranger	19.90	19.90	----
Roger Rabbit	14.90	16.90	----
Run The Gauntlet	11.90	14.90	----
Running Man	14.90	14.90	14.90
Speedball	14.90	14.90	19.90
Stealth Fighter	13.90	15.90	----
Steve Davis Snooker	11.90	11.90	----
Sword Of Sodan	----	19.90	----
TV Sports Football	----	17.90	----
Talespin	19.90	19.90	----
Test Drive 2	----	16.90	----
The Krystal	17.90	17.90	19.90
Thunderblade	13.95	16.95	16.95
Titan	11.90	14.90	14.90
Ultimate Golf	13.95	13.95	13.95
Vigilante	10.60	10.60	13.90
Voyager	11.90	14.90	----
WEC Le Mans	11.90	14.90	11.90
War Middle Earth	14.90	14.90	14.90
Zak McKracken	16.90	16.90	16.90

+3 Disc D1 @ £8.75 D2 @ £9.50 D3 @ £10.50 D4 @ £13.95 D5 @ £12.45 Mail Order only. Postage included great Britain. EEC 75p Per Item. Overseas £1.50 per item. Fast Service. Send cheque /PO to **MEGASAVE DEPT AC 49H Sutherland St, Victoria London SW1 V 4JX.**
Please send for free list of new releases on Amstrad, PC, Atari ST, Amiga, Commodore, Spectrum and +3 Disc.
State which list Future League Ltd Please note that new games will be sent day of release. Access only No Visa

THE GAMES SHOPPE

MAIL ORDER COMPUTER SOFTWARE

** DISCOUNT PRICES FOR QUALITY GAMES **

	Spec Cass	C-64 Cass	Amst Cass
4 Soccer Simulators	6.25	6.95	6.95
Arcade Muscle	8.95	8.95	8.95
Batman	6.95	6.95	6.95
Dragonninja	6.25	6.95	6.95
Giants	10.50	10.50	10.50
Heroes of the Lance	6.95	6.95	6.95
Incredible Shrinking Sphere	6.95	6.95	6.95
In Crowd	8.95	8.95	8.95
Laser Squad	6.95	6.95	6.95
LED Storm	6.25	6.95	6.95
Microprose Soccer	10.50	10.50	10.50
Operation Wolf	6.25	6.95	6.95
Pacmania	6.25	6.95	6.25
Puffy's Saga	6.25	6.95	6.25
Question of Sport	10.50	10.50	10.50
R - Type	6.95	6.95	6.95
Rambo 3	6.25	6.95	6.95
Return of the Jedi	6.95	6.95	6.95
Robocop	6.25	6.95	6.95
SDI	6.95	6.95	6.95
Superman	6.25	6.95	6.95
Taito Coin Ops	8.95	8.95	8.95
Thunderblade	6.25	6.95	6.95
Tiger Road	6.25	6.95	6.95
Times of Lore	6.95	6.95	6.95
Total Eclipse	6.95	6.95	6.95
Tracksuit Manager	6.95	6.95	6.95
Vindicators	6.95	6.95	6.95
War in Middle Earth	6.95	6.95	6.95
WEC Le Mans	6.95	6.95	6.95

	ST	AMIGA
3 D-Pool	12.95	12.95
Baal	12.95	12.95
Ballistix	12.95	12.95
Batman	12.95	15.95
Captain Fizz	10.50	10.50
Circus Games	15.95	15.95
Double Dragon	12.95	12.95
Dragon Ninja	12.95	15.95
F16 Combat Pilot	15.95	15.95
F16 Falcon	15.95	19.95
Freedom	12.95	12.95
Galdregon's Domain	12.95	15.95
Heroes of the Lance	15.95	15.95
Human Killing Machine	10.50	10.50
Lombard RAC Rally	15.95	15.95
Rambo 3	12.95	15.95
Robocop	12.95	15.95
Superman	15.95	15.95
Superstar Ice Hockey	15.95	15.95
The Munsters	12.95	12.95
The President is Missing	15.95	15.95
Tiger Road	12.95	12.95
Tracksuit Manager	12.95	12.95
Universal Military Simulator	15.95	15.95
War in Middle Earth	15.95	15.95
Zany Golf	15.95	15.95

ATARI ST SPECIAL OFFERS

All the following at just £9.95 each
Limited stocks so please give 2nd choice

BLACK LAMP, BUGGY BOY, MINDFIGHTER, OIDS, OUTRUN, SOCCER SUPREMO, STAR WARS, VIRUS., THE FLINTSTONES, XENON, WARLOCK'S QUEST

Any 3 £1.99 OR 2 £2.99 games for £5.00
In case of unavailability, give back ups

SAE for price list - state machine owned
All items subject to availability
Prices include VAT and P & P within the UK
Please make cheques / PO's payable to:

THE GAMES SHOPPE

2 CRAWFORD VILLAGE, UPHOLLAND, LANCS, WN8 9QP

ROLL UP, ROLL UP GET YOR LUVVLEE TEE-SHURTS EAR!

The five lucky winners of the ACE/Rainbird *Weird Dreams* compo who'll each be receiving a *Weird Dreams*/Motor Mouth limited edition T-Shirt in the near future are: Iain Lowson of Glasgow, Steve Wright of Nuneaton, Edward Craft of Wolverhampton, Miss J Pym of Exmouth and Colin Young, also from Glasgow (cheers for the fiver Colin).The answers were:

1. Martin Luther King
2. Androids (or robots or something similar)
3. Larry Hagman (or Stephen Foster who did the song)
4. Dallas
5. Georgio Moroder and Phil Oakey.

DANNIELLE WOODYATT MKIII

Without that fine example of a fave fab ace PR person, Danny Woody, Angus Duncan from Hereford wouldn't have been able to win those glorious Dragonlance paperbacks: would he? No. Anyway he did, cos (he sent me a fiver) he was the first person picked from the hat who knew that Margaret Weis and Tracy Hickman both live in Wisconsin USA.

SOLUTION TO PRIZE CROSSWORD 13

There isn't one! HA-HA! Because we messed up the grid, we reprinted it last month, so if we gave you the solution now, you could all send in last month's crossword and try to win yourself £25 worth of software. WELL YOU CAN'T FOOL ME MATEY!!! You'd have to get up much earlier than that, HA-HA! A special prize does go to Frank Hollis, of Harlow in Essex, because he sent me a fiver (think about it: he spent a fiver and got a £25 voucher, so he actually made £20, speculate to accumulate, speculate to accumulate). However, if you do send me a fiver and after six months' waiting still haven't received your voucher, I may deny all knowledge of ever having got your dosh, so be warned.

OVER 100 WINNERS!!!

Oops! Forgot to mention all the other winners from the ACE/Domark *Star Wars* compo so here goes.

The three runners up are: James Yusuf, London. Russell Colyer, Crediton. Derek Tate, Great Yarmouth.

The 100 consolation prize winners are: P.O'Brien, Fareham. Daniel Coote, Morden. Michael O'Leary, Leicester. James Bond, Felsted. Matthew Brooks, Chesham. John McBrien, Enniskillen. L Campbell, Manchester. Scott Knights, Leeds. Jefferson Boss, Huntingdon. Ulrik Plesner, Denmark. David Fisher, Birmingham. Robin Gould, Stafford. Nick Clark, Barrow-on-Humber. K Farnfield, Woking. John Seymour, Southampton. Richard Delany, Pickering. Lee Metcalf, Bromley. Ted Aziz, Southampton. Jon Simcoe, Kettering. Andrew Browning, Orpington. David Chung, Pudsey. Anthony Jenkinson, Preston. Nik Funnell, Chichester. Chris Sweetman, London. Jonathan McCormac, Hinkley. Paul Hulford, Camberley. Stuart Hall, Colchester. Colin Sewell, Keswick. Graham McIntosh, Burntisland. Neil Keenan, Glasgow. Owen O'Connor, Poleberry. Marcel Pinto, Church Crookham. Graeme Holmes, Buckhurst Hill. A Jadzinski, Northampton. David Box, Sidcup (my sister lives in Sidcup!). Simon O'Connell, London. Glen Williams, London. Neil Stone, Abingdon. Trevor Briscoe, Washington ('ere! didn't 'e win sumfing last munf an all?). Pete Dale, Chelmsford. M Absolom, Tadley. Christopher Powell, Driffield. Neil White, Edinburgh. Mark Hannan, Penketh. John Smith, Portsmouth. A McGrath, Wells. Alan Greensill, Edinburgh. Philip Bramhill, Wolverhampton. Ravindra Gupta, Romford. Jim Harris, Woodford Bridge. Johnathan Riding, Chorley. Chris Hunt, Flint. Alex Harrison, Birkenhead. R Kennedy, Glasgow. Darren Skirvin, Macclesfield. Barry O'Sullivan, Hayes. David Mackenzie, Wallington. John Pearce, Cheshunt. Allan Clarke, London. Peter Charles, Birkenhead. Edward Gil, London. Barry Monger, Hayes. Neil Keenan, Rugby. Stephen Macdonald, Argyll. Daniel Hugh, Leeds. Stephen Luddy, Portsmouth. D Brown, Southsea. Paul Adams, Redhill. Dave Parsons, Darlington. Marc Clements, Rustington. Geoffrey Bridgwood, Stoke-on-Trent. Adam Kitson, Huddersfield. David Hanson, Nelson. Rob Hough, Preston. Reg Tait, Alness. Karl Bentley, Walsall. Martin Calvert, Barrow-in- Furness. Mark Ratcliff, Patrixbourne. Andrew Austin, Edinburgh. M Spittles, Northampton. Jonathan Sykes, Sherwood. Paul Brown, Winalton. Paul Rutland, Banbury. Paul Bevan, Dunstable. Tim Smith, Birmingham. P Carter, Keighley. Rob Ross, King's Lynn. Mark Slack, Stockport. Adam Palmer, Lingfield. Stuart Lindley, Wakefield. Ashley Mason, Leeds. Marc Morris, Maidstone. Alan Wheatley, Buckie. G Mead, Northfleet. Darryn Galloway, Wimborne. Edward Ryder, Hepworth. Paul Dias, Bristol. Chris Williams, Knottingley.

clik - ST

Unit 2 Willowslea Farm,
Spout Lane North, Stanwell Moor,
Staines, Middlesex TW19 6BW
Telephone: (0753) 683965

TITLE	S.S.P	OUR PRICE
Advance Rugby Sim	19.99	13.50
After Burner	24.99	16.50
Airball	24.99	16.50
Airball Con. Set	24.99	16.50
Alien Syndrome	19.95	13.50
Alpine Games	9.99	7.50
Altair	19.99	13.50
Arcade Force Four	24.99	19.50
Armageddon Man	19.99	14.50
Artic Fox	24.99	17.50
Arkanoid	24.95	16.50
Baal	19.99	13.50
Barbarian (Palace)	24.99	16.50
Barbarian (Psygnosis)	24.99	16.50
Barbarian II	19.99	13.50
Bards Tale I	24.99	17.50
Batman	19.99	13.50
Better Dead Than Alien	19.95	13.50
Beyond The Ice Palace	19.99	13.50
Billiards	19.99	13.50
Billiards French Style	19.95	13.50
Bionic Commando	19.99	16.50
BMX Simulator	14.99	10.50
Bubble Bobble	19.99	13.50
Buggy Boy	19.99	13.50
Bomb Jack	19.95	13.50
Captain Blood	24.99	16.50
Captain Fizz	19.99	13.50
Casino Roulette	19.99	13.50
Carrier Command	24.99	16.50
Champion Wrestling	19.99	16.00
Champion Water Ski	19.99	16.00
Chess	24.95	16.50
ChessMaster 2000	24.99	17.50
Corruption	24.99	16.50
Crash Garrett	19.99	13.50
Custodian	19.99	13.50
Dark Castle	24.99	16.50
Daley Thompson	19.99	13.50
Defender of the Crown	29.95	19.50
Deflector	19.99	13.50
Deja Vu	29.99	19.50
Diablo	14.95	10.50
Dizzy Wizard	19.99	13.50
Double Dragon	19.99	13.50
Dungeon Master	24.99	16.50
Dugger	19.99	13.50
ECO	19.99	13.50
Eddie Edwards Ski	19.99	13.50
Elf	19.95	13.50
Elite	24.99	16.50
Empire	24.99	17.50
Empire Strikes Back	19.99	13.50
Epyx	29.95	19.50
Espionage	19.99	13.50
Extensor	9.99	7.50
Farenheit	24.99	16.50
Falcon	24.99	16.50
Fernandez Must Die	24.95	16.50
Fire & Forget	24.99	16.50
Firezone	24.99	16.50
Five Star Compendium	24.99	16.50
Flight Sim. II	39.99	26.50
Flintstones	19.99	13.50
Football Manager II	19.99	13.50
Formula One	19.95	13.50
Flying Shark	19.95	13.50
Fright Night	19.95	13.50
Fusion	24.95	19.50
Galdregons Domain	19.99	16.50
Games Winter Edition	19.95	13.50
Gambler	14.95	10.50
Garfield	19.99	13.50
Garrison	24.95	16.50
Gauntlet	24.99	19.50
Gary Lineker Super Skills	19.95	13.50
Get Dexter	19.99	13.50
Gold Runner II	19.99	13.50
Gunship	24.99	16.50
Hardball	24.99	16.50
Hell Fire Attack	24.99	17.50
Helter Skelter	14.99	10.50
Heroes of the Lance	24.99	19.50
Hollywood Poker Plus	14.95	10.50
Hollywood Poker	14.95	10.50
Hostages	24.99	16.50
Hot Shot	19.99	13.50
Hunt For Red October	24.99	16.50
Ikari Warriors	14.99	10.50
Impact	14.95	10.50
Impossible Mission	19.99	16.00
Insanity Flight	24.95	16.50
I Ball	9.99	7.50
IK+	9.99	7.50
Inter. Soccer	24.99	16.50
Incredible Shrinking Sphere	19.99	13.50
Jet	39.99	26.50
Jewels of Darkness	19.99	13.50
Joan Of Arc	19.99	13.50
Joe Blade II	19.99	13.50
Juggler	24.99	16.50
Karate Kid 2	24.95	16.50
Kennedy Approach	24.99	16.50
Kenny Dalglish	19.95	13.50
Kings Quest Triple Pack	24.99	16.50
Kings Quest IV	29.99	19.50
Knight Orc	19.95	13.50
KnightMare	19.99	13.50
Las Vegas	9.99	7.50
Leatherneck	19.99	13.50
Leisure Suit Larry	19.99	13.50
Leisure Suit Larry II (Double sided disc drive to be used)	24.99	16.50
Living Daylights	19.99	13.50
Legend of the Sword	24.95	16.50
Led Storm	19.99	13.50
Lombard RAC Rally	24.99	16.50
Lords of Conquest	24.99	17.50
Lurking Horror	29.99	19.50
Mach III	19.99	13.50
Mad Flunky	14.95	10.50
Manhunter	29.99	19.50
Maniac's Diary	24.99	16.50
Maria Whittaker (Strip Poker)	14.99	10.50
Marble Madness	19.99	14.50
Mean 18	24.99	17.50
Menace	19.95	13.50
Mickey Mouse	19.99	13.50
Mind Forever Voyaging	29.99	19.50
Mission Genocide	7.99	7.50
Mini Golf	19.99	13.50
Moebius	24.99	16.50
Mega Pack	24.99	16.50
Munsters	24.99	17.50
Nether World	19.99	16.00
Nigel Mansell's G.P.	24.99	17.50
Night Hunter	24.99	17.50
Night Raider	19.99	13.50
Obliterator	24.99	16.50
Off Shore Warrior	24.99	16.50
Ogre	24.99	16.50
Operation Wolf	24.99	16.50
Out Run	19.95	16.00
Over Lander	19.99	13.50
PacMania	19.99	13.50
Pandora	19.99	13.50
Perfect Match	24.99	16.50
Peter Beardsley	19.99	13.50
Phoenix	19.99	13.50
Pink Panther	19.99	13.50
Platoon	19.95	13.50
Plutos	19.95	13.50
Pool Of Radiance	24.95	16.50
Power Drome	24.99	17.50
Power Struggle	14.95	10.50
Pothole Pete	9.99	7.50
President is Missing	24.99	16.50
Predator	19.99	13.50
Purple Saturn Day	24.99	16.50
Quadralien	24.99	16.50
Question of Sport	24.99	16.50
Questron II	24.99	19.50
Raffles	19.99	13.50
Ranarama	19.99	16.00
Rambo III	24.99	16.50
Rampage	14.99	10.50
Return To Genesis	19.99	13.50
Revenge II	9.99	7.50
Rolling Thunder	19.99	16.00
RoadRunner	24.99	16.50
RoadWar Europa	24.99	19.50
RoadWars	24.99	16.50
RoadWar 2000	24.99	19.50
Rockford	19.99	16.50
Roy Of the Rovers	19.99	13.50
Sapiers	19.99	13.50
Scenery Disk No 7	19.99	13.50
Scenery Disk No 11	19.99	13.50
Scenery Disk Europe	19.99	13.50
Scenery Disk Japan	19.99	13.50
Shackled	19.99	13.50
Shadowgate	24.95	16.50
Shut Down	9.99	7.50
Side Arms	19.99	16.00
Side Winder	9.99	7.50
Sinbad & Throne of Falcons	24.99	16.50
Silent Service	24.99	16.50
Sky Fighter	14.99	10.50
Skrull	24.99	16.50
Sky Fox	14.99	12.50
Space Ace	19.99	13.50
Space Harrier	19.99	13.50
Space Quest I	19.99	13.50
Space Quest II	19.99	13.50
SpeedBall	24.99	16.50
Spitfire 40	24.99	16.50
ST Karate	19.99	13.50
ST Olympiad	9.99	7.50
Star Fleet	24.99	17.50
Starglider II	24.99	16.50
Star Trek	19.99	13.50
Star Wars	19.99	13.50
Staff	19.99	13.50
Stella Crusade	34.99	26.50
Stir Crazy	19.99	13.50
STOS	29.99	19.50
Street Fighter	19.99	16.00
Street Gang	14.99	10.50
Strip Poker II	19.99	13.50
Super Hang-On	19.99	13.50
Superman	24.99	16.50
Super Sprint	14.99	10.50
Summer Olympiad	19.99	13.50
Soccer Supremo	14.95	10.50
Tangle Wood	19.99	13.50
Techno Cop	24.99	19.50
Terramex	19.99	13.50
Terrapods	24.99	16.50
Tetris	19.99	13.50
Thunder Blade	24.99	19.50
Thunder Cats	19.99	13.50
Thrust	9.99	7.50
Three Stooges	24.99	16.50
Tracker	24.99	16.50
Transputor	24.99	16.50
Trivial Pursuit	19.99	13.50
Trivial Pursuit (New Beginning)	19.99	13.50
Times of Lore	24.99	16.50
Time & Magik	19.99	13.50
Turbo Cup	19.99	13.50
Typhoon	19.99	13.50
Ultima III	24.99	16.50
Ultima IV	24.99	16.50
U.M.S.	24.99	16.50
U.M.S. Disc 1	12.95	8.50
U.M.S Disc 2	12.95	8.50
Uninvited	24.99	16.50
Vampire Empire	19.99	13.50
Vegas Gambler	24.99	16.50
Victory Road	24.99	16.50
Virus	19.99	13.50
War Games Con Set	24.99	16.50
Warlocks Quest	19.99	13.50
Wanted	19.99	13.50
Where Time Stood Still	19.99	13.50
Whirligig	19.95	13.50
Winter Olympiad	19.99	13.50
Wizards Crown	24.99	16.50
Wizards Warz	19.99	13.50
Wizball	19.95	13.50
Xenon	19.99	13.50
Xevious	24.99	16.50
Zynaps	19.99	13.50
Zany Golf	24.99	17.50
Zak Mckracken	24.99	16.50
20000 Leagues Under the Sea	19.99	13.50

NEW RELEASES

Cosmic Pirate	19.99	13.50
Borrodino	29.99	19.50
Balistix	19.99	13.50
Blasteroids	19.99	13.50
Drageons Scape	19.95	13.50
F16 Combat Pilot	24.99	16.50
Gold Rush	24.99	16.50
Hits Disc's 2 Leatherneck, Time Bandit, Tanglewood, Major Motion	25.00	16.50
Jug	19.95	13.50
Last Duel	15.00	10.50
Realms of the Trolls	19.95	13.50
Steve Davis World Snooker	19.99	13.50
The Deep	19.99	16.00
The Real Ghostbusters	19.99	13.50
Premier Collection Zynaps, Nebulus, Exolon, Netherworld	29.99	19.50
Willows	24.99	16.50
Pacland	19.99	13.50
Road Blasters	19.99	16.00

UTILITIES

Adventure Art Studio	69.99	50.50
Animator	57.99	43.50
Art Director	49.95	32.50
Back Pack	49.99	32.50
CAD 3D V 2.0 + Cybermate	89.95	62.50
CAD 3D Fonts & Printives	29.95	21.50
CAD 3D Architectural Design	29.95	21.50
Cyber Control	59.95	45.50
Cyber Paint	69.95	45.50
Cyber Studio	79.95	60.50
G.I.S.T	34.95	26.50
Architectural Design Disc	29.95	21.50
Data Management Pro	69.95	50.50
Degas Elite	24.95	17.50
DEV-PAC Ver 2	59.95	45.50
Digita Home Accounts	24.95	17.50
Digita Mail Shot Plus	49.95	32.50
Disc Library	phone	phone
Cyber Sculpt	59.95	45.50
Cyber Texture	phone	phone
Easy Draw II	59.95	45.50
Easy Draw II Supercharged V.	99.99	72.50
Easy Draw II General Library	29.95	21.50
Easy Draw II Technical Library	29.95	21.50
Fast Assembler	19.95	16.50
Film Director	59.95	45.50
Fleet Street Publisher	115.00	95.50
F.T.L Modulator 2	69.95	50.50
Future Design Disc	24.95	17.50
G.F.A. Artist	49.95	32.50
G.F.A. Basic Interpreter V.3	45.95	32.50
G.F.A. Compiler	45.99	32.50
G.F.A. Draft	99.99	72.50
G.F.A. Draft Plus	139.95	115.00
G.F.A. Sheet	45.99	32.50
G.F.A. Vector	34.95	26.50
G.S.T. C Compiler	24.95	17.50
Graphic Sheet	59.99	45.50
K. Data	49.99	32.50
K. Graph II	49.99	32.50
K. Minstral	29.95	21.50
K. Roget	49.99	32.50
K. Occam	59.99	45.50
K. Sega	49.95	32.50
K. Word II	59.95	45.50
Lattice C Version 3	89.95	72.50
Lisp	89.95	69.50
Macro Assembler	24.99	17.50
Modula II Developer	149.95	110.50
Modula II Standard	99.95	72.50
Music Studio	24.99	21.50
M.C.C. Pascal	89.99	69.50
Pascal	89.95	62.50
Paintworks	34.95	26.50
Power Basics	39.95	26.50
Publishing Partner	159.99	115.50
Sage Accounting	172.95	150.50
Sage Accounting Plus	228.85	175.50
Sage Book Keeping	113.99	85.50
Saved	29.99	21.50
ST. Data Manager	79.99	60.50
ST. Swift Calc	79.99	60.50
ST. Word Writer	79.99	60.50
ST. Replay	79.99	60.50
ST. Eurotek	149.95	110.50
Super Conductor	49.99	32.50
Super Base Personal	99.95	72.50
Timeworks D.T.P.	99.95	72.50
Timeworks Partner	49.95	32.50
Trim Base	99.95	70.50
Turbo Jet	29.95	21.50
Turbo S.T	39.95	26.50
Twist	29.95	21.50
Wercs	29.95	21.50
Worcs Plus	49.95	32.50
Word Perfect	228.99	175.50
Word Up	59.95	45.50
V.I.P Pofessional	149.99	110.50
3D Developer Disc	29.95	21.50
3D Plotter & Printer Drivers	24.95	17.50
Craft	99.95	72.50
Hi Soft Basic	79.95	60.50

SPECIAL OFFERS WHILE STOCKS LAST

Borrowed Time	29.95	12.50
Crazy Cars 2	24.99	12.50
Hacker	29.99	12.50
Hacker II	29.99	12.50
Hollywood Hijinx	29.99	12.50
Hits Disc	24.99	12.50
I Karate	24.99	12.50
Manhattan Dealer	24.99	12.50
Metro Cross	19.99	12.50
Mind Fighter	24.99	12.50
Mind Shadow	29.99	12.50
Moonmist	29.99	12.50
Off Shore Warrior	24.99	12.50
Shanghai	29.99	12.50
Spell Breaker	29.99	12.50
Tass Time	29.99	12.50
Trinity	29.99	12.50

EDUCATIONAL SOFTWARE

Fun School 2 (under 6 years)	19.95	13.50
Fun School 2 (6 - 8)	19.95	13.50
Fun School 2 (Over 8)	19.95	13.50

PERIPHERALS

Disk Box (holds 50 disks)	22.50	10.50
Disk Box (holds 80 disks)	32.99	13.50
Mouse Mat		5.00
Competition Pro 5000 Joystick	23.99	14.50
Sonix Speedking Joystick	19.99	12.50
Sonix Navigator Joystick	24.99	15.50
Citizen 120D Ribbon	9.99	3.50
10 Blank Disks (with box)	27.75	13.50
100 Blank Disks	SPECIAL PRICE	115.00
Microdeal 4 Player Adapter	5.99	4.50
Mouse Brackett	9.99	5.00

THESE PRICES ARE VALID UP TO THE 31ST MAY 1989. PRICES ARE BEING INCREASED AS FROM THE 1ST JUNE 1989

clik

AMIGA SPECIALISTS

Unit 1, Willowslea Farm, Spout Lane North, Stanwell Moor, Staines, Middx. TW19 6BW
Telephone: (0753) 682988

SOFTWARE LIST	S.S.P	OUR PPICE
20,000 Leagues Under the Sea	19.99	13.50
4 x 4 Off Road Racing	24.99	19.50
Action Service	19.99	13.50
Advanced Ski Simulator	19.99	13.50
Adventure Con. Set	29.99	20.50
Alien Syndrome	24.99	16.50
Alternate Reality	19.99	13.50
Annals of Rome	24.99	16.50
Archon Collection	24.99	17.50
Arkanoid II	24.99	16.50
Armageddon Man	19.99	14.50
Army Moves	24.99	16.50
Around The World in 80 Days	19.99	13.50
Artic Fox	24.99	17.50
Atax	14.99	10.25
Autoduel	24.99	16.50
Baal	19.99	13.50
Balance of Power	29.99	19.50
Barbarian	24.99	16.50
Bards Tale I	24.99	17.50
Bards Tale II	24.99	17.50
Basketball	24.99	19.50
Batman	24.99	16.50
Battle Chess	24.99	17.50
Bermuda Project	24.99	16.50
Better Dead Than Alien	19.99	13.50
Beyond The Ice Palace	24.99	16.50
Billiards (French Style)	19.99	13.50
Bomb Jack	24.99	16.50
Bombuzal	24.99	16.50
Bubble Ghost	19.99	13.50
California Games	19.99	16.00
Capone	29.99	19.50
Captain Blood	24.99	16.50
Captain Fizz and the Blaster-Trons	19.99	13.50
Carrier Command	24.99	16.50
Chessmaster 2000	24.99	17.50
ChronoQuest	29.99	19.50
Chuckie Egg	19.99	13.50
Circus Games	24.99	16.50
Computer Hits II (feat: Joe Blade, Golden Path, Tetris, Black Shadow)	19.99	13.50
Corruption	24.99	16.50
Cosmic Bouncer	19.99	13.50
Crash Garrett	24.99	16.50
Cybernoid	19.99	13.50
Daley Thompson	24.99	16.50
Deflector	19.99	13.50
Deja Vu	29.99	19.50
Destroyer	24.99	19.50
Double Dragon	19.99	13.50
Dragons Lair	44.95	35.00
Driller	24.99	16.50
Dungeon Master (1 Meg only)	24.99	16.50
Earl Weaver Baseball	24.99	17.50
ECO	24.99	16.50
Eliminator	19.99	13.50
Elite	24.99	16.50
Emanuelle	19.99	13.50
Emerald Mine	19.99	13.50
Empire	24.99	16.50
Empire Strikes Back	19.99	13.50
Enlightenment	19.99	13.50
Espionage	19.99	13.50
Excaliber	19.99	13.50
Faery Tale Adventure	49.99	26.50
Falcon F-16	29.99	19.50
Fernandez Must Die	24.99	16.50
Ferrari Formula One (1.2 Kickstart only)	24.99	17.50
Final Assault	19.99	16.00
Fire Zone	24.99	16.50
Fish	24.99	16.50
Flight Sim. II	39.99	26.50
Football Director II	19.99	13.50
Football Manager II	19.99	13.50
Forth and Inches	19.99	16.00
Fusion	24.99	17.50
Galactic Conqueror	24.99	16.50
Galdregons Domain	19.99	13.50
Ganymede	9.99	7.00
Garfield	24.99	16.50
Gauntlet II	24.99	19.50
Gettysberg	(Phone for Availability)	
Giganoid	14.99	10.25
Growth	14.99	10.25
Hellbent	19.99	14.50
Heltaskelter	14.99	10.25
Heroes of the Lance (1.2 Kickstart only)	24.99	19.50
Highway Hawks	19.99	13.50
Hostages	24.99	16.50
Hotshot	24.99	16.50
IK+	24.99	16.50
Ikari Warriors	24.99	16.50
Impossible Mission II	19.99	16.00
Incredible Shrinking Sphere	24.99	16.50
Ingrids Back	19.99	13.50
International Soccer	19.99	13.50
Interceptor	24.99	17.50
Jet	39.99	26.50
Joan of Arc	24.99	16.50
Joe Blade II (inc Joe Blade I)	19.99	13.50
Kampfgruppe	(Phone for Availability)	
Kennedy Approach	24.99	16.50
King of Chicago	29.99	19.50
Lancelot	19.99	13.50
Leatherneck	19.99	13.50
Legend of the Sword	24.99	16.50
Leisure Suit Larry	24.99	16.50
Major Motion	19.99	13.50
Marble Madness	19.99	14.50
Mean 18	24.99	17.50
Mega Pack (inc . Seconds Out, Mouse Trap, Suicide Mission, Plutos, Winter Olympiad, Frostbyte	24.50	16.50
Menace	19.99	13.50
Mouse Mouse	19.99	13.50
Mini Golf	19.99	13.50
Motor Massacre	19.99	13.50
Mortville Manor	(Phone for Availability)	
Nebulas	19.99	13.50
NetherWorld	19.99	13.50
Nigel Mansells Grand Prix	24.99	17.50
No Excuses	19.99	13.50
Obliterator	24.99	16.50
Off Shore Warrior	24.99	16.50
Operation Wolf	24.99	16.50
Outrun	19.99	14.50
Pac Mania	19.99	13.50
Pandora	19.99	13.50
Phantom Fighter	19.99	14.50
Pioneer Plague	24.99	16.50
Platoon	24.99	16.50
Ports of Call	(Phone for Availability)	
Powerplay	19.99	13.50

SOFTWARE LIST	S.S.P	OUR PPICE
President is Missing	24.99	16.50
Purple Saturn Day	24.99	16.50
Quadralien	24.99	16.50
Quantox	14.99	10.25
Questron II	24.99	19.50
R.A.C. Lombard Rally	24.99	16.50
Reach for the Stars	24.99	17.50
Red October	24.99	16.50
Return of the Jedi	19.99	13.50
Return to Atlantis	24.99	17.50
Return to Genesis	19.99	13.50
Revenge II	9.99	7.00
Robeary	19.99	13.50
Rock Challenge	24.99	16.50
Rocket Ranger	29.99	19.50
Roger Rabbit	24.99	16.50
Rolling Thunder	24.99	19.50
Romantic Encounters	24.99	16.50
S.D.I.	29.99	19.50
Sargon III	19.99	13.50
Scary Mutant Space Aliens from Mars!	24.99	16.50
Scenery Disc 7	19.99	13.50
Scenery Disc 11	19.99	13.50
Scenery Disc Europe	19.99	13.50
Scenery Disc Japan	19.99	13.50
Sentinel	19.99	13.50
ShadowGate	24.99	16.50
Sidearms	19.99	13.50
SideWinder	9.99	7.00
Skychase	19.99	13.50
SkyFox II	24.99	17.50
Sorcery Plus	19.99	13.50
Space Quest II	24.99	16.50
Spaceball	24.99	19.50
Space Racer	9.99	7.00
SpeedBall	24.99	16.50
Spidertronic	19.99	13.50
Star Glider 2	24.99	16.50
Star Wars	19.99	13.50
StarFleet 1	24.99	17.50
Streetgang	14.99	10.25
Streetfighter	24.99	19.50
Strikeforce Harrier	24.99	16.50
Strip Poker II	14.99	10.25
Strip Poker Data Disc 1	9.99	7.00
Summer Olympiad	19.99	13.50
Super Hang-On	24.99	16.50
Super Six (feat, Gridstart, Thai Boxing, Karting Grand Prix, XR35, Las Vegas, Flight Path 737)	24.99	16.50
Superman	24.99	16.50
Sword Of Sodan	(Check Availability)	
TechnoCop	19.99	16.00
Teenage Queen	19.99	13.50
Terrapods	24.99	16.50
Test Drive	24.99	17.50
Tetraquest	19.99	13.50
Thexter	24.99	16.50
Three Stooges	29.99	19.50
Thunder Blade	24.99	19.50
Time & Magic	19.99	13.50
Time Bandits	19.99	13.50
Track Suit Manager	19.99	13.50
Tracker	24.99	16.50
Triad	29.99	19.50
Trivial Pursuit (New Beginning)	19.99	13.50
Turbo Cup	19.99	13.50
Turbo Trax	19.99	13.50
T.V. Sports Football	29.99	19.50
U.M.S.	24.99	16.50
Ultima III	24.99	16.50
Ulitma IV	24.95	16.50
Uninvited	29.9s	19.50
Vectorball	24.90	16.50
Victory Road	19.99	13.50
Virus	19.99	13.50
Wanted	19.99	13.50
Warlocks Quest	19.99	13.50
Way of the Little Dragon	14.99	10.25
Whirligig	19.99	13.50
Wizard Warz	24.99	16.50
Wizzball	24.99	16.50
World Tour Golf	24.99	17.50
Zany Golf	24.99	17.50
Zero Gravity	19.99	13.50
Zynaps	19.99	13.50

NEW RELEASES	S.S.P	OUR PPICE
Amiga Gold Hits (Feat.Jinks, Rolling Thunder, Bionic Commandos, Leaderboard)	24.99	19.50
Question of Sport	24.99	16.50
Kenny Dalglish	19.99	13.50
Tiger Road	19.99	16.00
Ballistix	19.99	13.50
Custodian	19.99	13.50
Goldrunner 2	19.99	13.50
Goldrunner II Data Disc One	5.99	4.50
Goldrunner II Data Disc Two	5.99	4.50
D.N.A Warrior	19.99	13.50
Realm of the Trolls	24.99	19.50
Denaris	19.99	16.00
The Games, Winter Edition	19.99	16.00
Prison	19.99	13.50
Willow	24.99	16.50
Afterburner	24.99	16.50
Kenny Dalglish Soccer Manager	19.99	13.50
Police Quest	24.99	16.50
Jug	19.99	13.50
Blasteroids	24.99	16.50
War in Middle Earth	19.99	13.50
Zac Mackraken	24.99	16.50
Slipstream	19.99	13.50
Crazy Cars II	24.99	16.50
Steve Davis World Snooker	19.99	13.50
Last Duel	14.99	13.00
Pacland	19.99	13.50
R Type	24.99	16.50
Titan	24.99	16.50
Krystal	29.99	19.50
Football Manager II Expansion disc	12.99	10.25

SPECIAL OFFERS WHILE CURRENT STOCKS LAST	S.S.P	OUR PPICE
Alien Strike	24.99	10.00
Black Shadow	24.99	10.00
Blackjack Academy	24.99	10.00
Borrowed Time	24.99	12.00
Chubby Gristle	19.99	11.50
Craps Academy	24.99	10.00
Cougan's Run	14.99	7.50
Diablo	19.99	10.00
Division 1	19.99	11.50
Ebonstar	24.99	11.50
Elf	14.99	8.50
Eye	14.99	8.50
Final Trip	9.99	5.00
Frostbyte	14.99	8.50
Galactic Invasion	24.99	11.50
Insanity Flight	19.99	10.00
Iridion	19.99	11.50
Jump Jet	14.99	7.50
Kings Quest Pack (inc. KQ 1-3)	24.99	16.50
Mach 3	19.99	10.00
MindFighter	24.99	12.50
MindShadow	24.99	12.00
Moebius	24.99	10.00
Ogre	24.99	10.00
Protector	9.99	5.50
RoadWars	19.99	10.00
Sacrophaser	14.99	8.50
Slaygon	19.99	5.50
Space Port	9.99	5.50
Space Station	9.99	5.50
Strange New World	19.99	7.50
Streetfighter	24.99	14.50
Streetgang	14.99	9.50
Strip Poker	9.99	6.00
Tetris	19.99	11.50
Tracers	24.99	12.50
Vampire Empire	19.99	11.50
Wall	14.99	7.50
Warzone	9.99	5.50

Please note that Special Offers are available in very limited quantities. Please phone to check availability before ordering these items.

BUSINESS SOFTWARE AND UTILITIES	S.S.P	OUR PPICE
AC/Basic	195.99	132.50
A.M.A.S	99.99	79.50
Adrum	39.99	32.50
Animator/Images	103.50	81.50
Aquisition 1.3	249.99	150.00
Art Parts 1	9.99	7.50
Art Parts 2	9.99	7.50
Ashas Fonts	59.99	45.50
AudioMaster II	69.99	50.50
Award Maker Plus	39.99	29.50
Aztec C Developer	179.99	150.00
Aztec C Professional	129.99	111.50
B.B.C Emulator	49.99	39.50
Butcher II	29.99	21.50
C. Library	79.99	60.50
Calligrapher 1.05	89.99	72.50
C.L.I. Mate	39.99	29.50
Comic Setter	49.99	39.50
Data Retrieve	57.99	42.50
Deluxe Music Con. Set	69.99	50.50
Deluxe Paint II	69.99	50.50
Deluxe Photolab	69.99	50.50
Deluxe Print	24.99	18.50
Deluxe Print II	49.99	39.50
Deluxe Productions	139.99	122.00
Deluxe Video	69.99	50.50
Descartes	29.99	21.50
DevPak Assembler version 2	59.99	45.50
Digicalc	39.99	29.50
DigiPaint	39.99	29.50
Digiview Gold	149.99	125.00
Digidroid	69.99	50.50
Digiview Stand	(Phone for Availability)	
Director	59.99	45.50
Director Tool Kit	29.99	21.50
DOS 2 DOS	39.99	29.50
Draw 2000	224.25	185.00
Excellence	199.99	135.00
Express Paint	69.99	50.50
Facc II	29.99	21.50
Fantavision	39.99	29.50
Forms in Flight 2	119.99	95.50
Galileo 2	59.99	45.50
Goldspell 2	29.99	21.50
Gomf 3.0	29.99	21.50
Gomf Button	59.99	45.50
Grabbit	29.99	21.50
Hisoft Basic	49.99	34.50
Hot and Cool Jazz	9.99	7.00
I.F.F. Library	79.99	60.50
Impact	63.99	44.50
Instant Music	29.99	21.50
Interchange	49.99	39.50
Intro Cad	59.99	42.50
K Spread 2	79.99	60.50
K Seka Assembler	49.99	32.50
Kara Fonts	59.99	45.50
Kind Words 2	49.99	35.50
Lattice C Version 5.	249.99	185.00
Lions Fonts	59.99	45.50
M.C.C. Pascal Version 2	89.99	69.50
Macro Assembler	69.99	49.99
Maxiplan A500	99.95	72.50
Maxiplan Plus	149.99	109.50
Microbase	19.99	13.50
Microfiche Filer	79.99	62.50
Microtext	19.99	13.50
Modeler 3D	69.99	50.50
Modula II	139.99	109.50
Music Studio	34.99	24.50
Newsletter Fonts	29.99	21.50
On Line	110.00	99.50
Organise II	69.99	50.50
Photon Paint (special offer)	69.99	39.50
Photon Paint Expansion	19.99	16.50
Pixmate	49.99	39.50
Power Windows 2.5	69.99	50.50
Prism	59.99	39.50
Pro Board	139.99	109.50
Pro Net	139.99	109.50
Pro Midi Plus	39.99	29.50
Pro Sound Designer (software only)	39.99	29.50
Pro Sound Designer (Software and Hardware)	79.99	60.50
Pro Video CGI	159.99	134.50
Pro Video CGI Fonts	69.99	50.50
Pro Video Plus	249.99	185.00
Pro Video Plus Fonts	99.99	72.50
Professional Draw	139.99	122.00
Professional Page	249.99	185.00
Publishers Choice	99.99	72.50
Publisher Plus	99.99	72.50
Rock and Roll	9.99	7.50
Ruby View /Term	99.99	72.50
Sculpt 3D	85.00	65.50
Sculpt 3D Animator	129.99	111.50
Sculpt 4D	423.99	355.00
Seasons and Holidays	9.99	7.50
Shell	49.99	34.50
Simp Library	79.99	60.50
Sonix	57.50	39.99
Studio Font	29.99	21.50
Superbase	89.99	72.50
Superbase Professional	249.99	185.00
TV Show	69.99	50.50
TV Text	69.99	50.50
Terrain (for Turbo Silver)	19.99	16.50
Tool Kit	39.99	29.50
Turbo Silver	139.99	115.00
Video Titler 1.1	110.00	85.50
Videoscape 3D	143.75	110.00
Virus V.I.P	39.99	29.99
Wordperfect 4.1	229.99	185.00
XCad	460.00	350.00
X-Copy	29.99	21.50
E-Type	39.99	29.50
Day By Day	29.99	21.50
Protext	99.99	79.50
GFA Basic	64.99	48.50
Project D	39.99	29.50
Movie Setter	69.99	50.50
Comic Setter Clip Art: Funny Animals, Superheroes , Science Fiction	24.99	18.50
Lights, Camera, Action	57.99	39.50
B.B.S.P.C Coms Pack	119.99	96.50
Mailshot Plus	49.99	39.50
Quarterback	49.99	39.50
Superback	52.50	39.50
Studio Magis	69.99	50.50

EDUCATIONAL SOFTWARE	S.S.P	OUR PPICE
Con. Sound Tratton (Age 4+)	31.99	24.50
Matchit (Age 2+)	31.99	24.50
Mathamation (Age 13+)	69.99	50.50
Mathamagician (Age 6+)	39.99	29.50
Robot Readers (Childrens Stories) (Each)	24.99	18.50
Fun School 2 (Under 6)	19.99	13.50
Fun School 2 age 6-8)	19.99	13.50
Fun School 2 (Over 8)	19.99	13.50

HARDWARE LIST	S.S.P	OUR PPICE
A500 Amiga (inc Built in Disk Drive and 1.3 Kickstart, Mouse, Power Supply, Workbench "The Very First" and Modulator)	399.00	360.00
A500 Amiga with 1084/S Colour Monitor	649.00	620.00
1084/S Colour Monitor	299.00	260.00
A500 Amiga, 1084/S Colour Monitor and 2nd Disk Drive	749.99	665.00
1084/S Colour Monitor and Philips TV Tuner	399.99	360.00
Philips TV Tuner	99.99	95.50
Cumana CAX 354 Standard Disk Drive	99.99	95.50
Cumana CAX 354 with Power Supply	150.00	135.00
Genlock 8802	299.00	270.00
Triangle Broadcast Quality Genlock	915.00	850.00
A501 1/2 Meg RAM Upgrade for A500	175.00	150.00
B2000 Amiga	1269.00	999.00
B2000 Amiga and 1084/S Colour Monitor	1494.00	1259.00
A2058 (8Mb RAM Board Populated with 2Mb)	746.35	695.00
A2088 XT Bridge Board	607.20	573.00
A5060/A2092 20Mb MSDOS Hard Disk	402.50	395.00
A2090/A2092 20Mb Amiga DOS Hard Disk	460.00	445.00
A2010 Internal 3 1/2 Disk Drive	196.65	172.00
Cumana CSA100S External 5 1/4 Disk Drive	120.00	115.00
Star LC10 Black and White Printer	297.85	255.00
NPS 1230 Black and White Printer	249.99	235.00
Star LC10	343.85	315.00
Star LC24/10	458.85	425.00
Star NR15	688.85	660.00
Star NB24/10	759.85	735.00
Star NB15	1056.85	985.00
Star Lazer 8	2287.00	2195.00
14" Cotron Hi Res Colour Monitor	747.50	695.00
20" Cotron Hi Res Colour Monitor	2070.00	1879.00
Cherry Pad A3 Digitising Tablet	632.50	595.00
Video Driver Card **(Must be sold with Cotron)**	396.75	360.00

PERIPHERALS	S.S.P	OUR PPICE
Disk Box (Holds 50 disks)	22.50	10.50
Disk Box (Holds 80 disks)	32.99	13.50
Clik Mouse Mat	-	5.00
PRO5000 Joystick	23.99	14.50
RAM Delta Joystick	15.99	9.50
Speed King Joystick	19.99	12.50
Citizen 120D Printer Ribbon	9.99	3.50
10 Blank Disks With Box	27.75	13.50
100 Blank Disks	special price	100.00
Actionware Light Gun	49.99	35.00
Four Player Adapter (for Int. Soccer, Leatherneck etc)	5.50	4.50
Mouse Bracket	9.99	5.00
Replacement Commodore Mouse	35.00	24.50

THESE PRICES ARE VALID UP TO THE 31st May 1989. PRICES ARE BEING INCREASED AS FROM THE 1st JUNE 1989

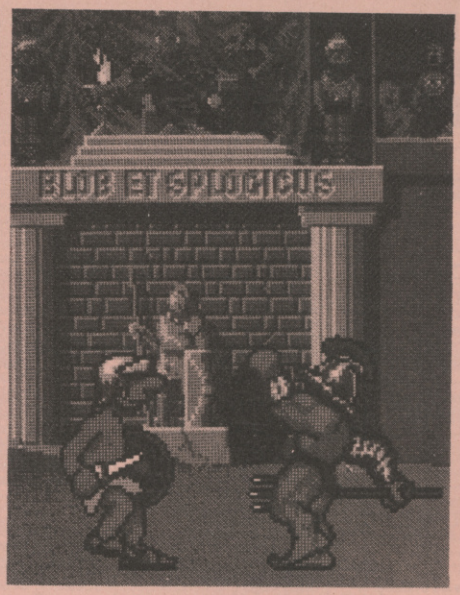

ACE/CRL COMPO WINNERS

Time to announce the results of the fabby ACE/CRL compo! We set you five Ludicrus questions (What's a Roman urn? What's Grecian 2000 for? Who Built Hadrian's Wall? Where's Caesar's Palace? And what sort of Centurion carries a gun?) Of course, if you wanted to be really boring you'd have answered something like: a vase, dyeing hair, Hadrian, Las Vegas and a tank. John Hillman form Norton wasn't so dull, however, he answered: About 2 Denarii a week, helping us to elect US Presidents, Hadrian's builders, next to Caesar's garden and a smart one. The five runners up who receive a copy of the superb Carry On film Carry On Cleo plus a copy of the game (who answered with a mix of seriousness and humour) are: Michael Hillerby, Newton Aycliffe; David Sargeant, London; Matthew Treadwell, Chertsey; Nookie, Stowmarket; E Drow, Sutton. The 10 second runners up who each receive a copy of the *I Ludicrus* game are: Ian Greening, Malvern; S Reeves, Solihull; Neil Lindsell, Ilford; Rui Devares, Skelmersdale; G Mann, Berkenham; Simon Matthews, Gillingham (Kent); D Tattersall, Barnsley; M Roberts, Gwynedd; A Lock, Dover.

ACE RED HOT TIPS SECTION

Here it is folks! Red Hot computer tips to make your life much easier, more bearable, lively, interesting and pleasant.

Gluing the disks into the drives ensures they never pop out unexpectedly, thus frightening you and ruining a potential high score.
R.Hammer, Oxford.

To avoid embarrassing yourself after you've bragged about how good you are at a game, only to go and score something less than admirable, insist that anyone who watches you must wear a light-proof blindfold.
B.P.O. Cramp.

Don't throw your broken computer away – remove the casing and fasten the innards to the side of your TV, then tell your neighbours to come and see your new 'Introspective Resourcing Pulsating Geno-flocculating Governor.' They are bound to be so impressed they'll probably want to buy it off you for about £456.70.
R. Hammer, Oxford.

When you've bought a new game, remove all the covers, inlays and so on and copy them out on pieces of blank paper cut to the same size – if you include messages like 'Here you are Barry, can you test this out for us please? From Mr Taito, Japan' in bright highlighter pens before putting them back in the case all your friends will think you've been sent personal copies of games to evaluate for very large corporations. You'll instantly win their praise and admiration and they would probably be far too scared to challenge you to a high score contest.
B.P.O. Cramp.

If, like me, you're a parent who thinks your son spends far too much time playing computer games and not enough time cleaning his room, try writing a simple room-cleaning game for him to play on his computer – this may well get the message across that cleaning can be as much fun as playing games.
T.Y. Opint, Chewton Mendip. (Mrs).

When challenged to a high score contest by a friend, insist that you go first and that you can only play without someone looking over your shoulder. Once you're alone, hack into the game and give yourself 255 lives, then when you finally die, you'll have a very large score (don't tell your friend what you've done though!)
B.P.O. Cramp.

However stylish a mood setter and essential an accessory for the serious gamesplayer a set of 'Binocumags' may be, you must remember to remove them before going down to the corner shop as it's difficult to see oncoming traffic without swift and exaggerated head movements.
W.Q. Godalming Infirmary.

Rolling up two magazines (ACE works well) into two separate cylindrical shapes (see diagram) and securing them fast with heavy duty tape (first individually, then together) before making holes in one end and attaching string to them and tying them round your head, will provide you with a very cheap pair of 'Binocumags'. These are a stylish 'mood setter' for any serious gamesplayer.
W.Q. Godalming.

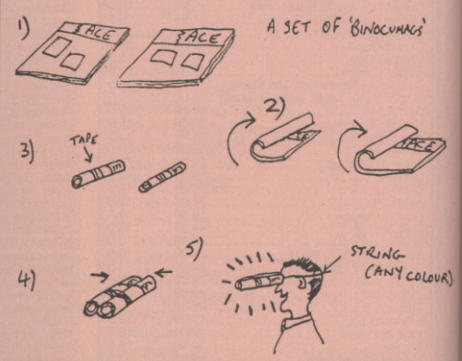

When hacking into a game to give yourself 255 lives in a high score contest with a friend, DON'T pick a game that normally gives you 300 lives.
B.P.O. Cramp.

Thanks to everyone who's sent in tips – we'd like to receive any more you may wish to pass on.

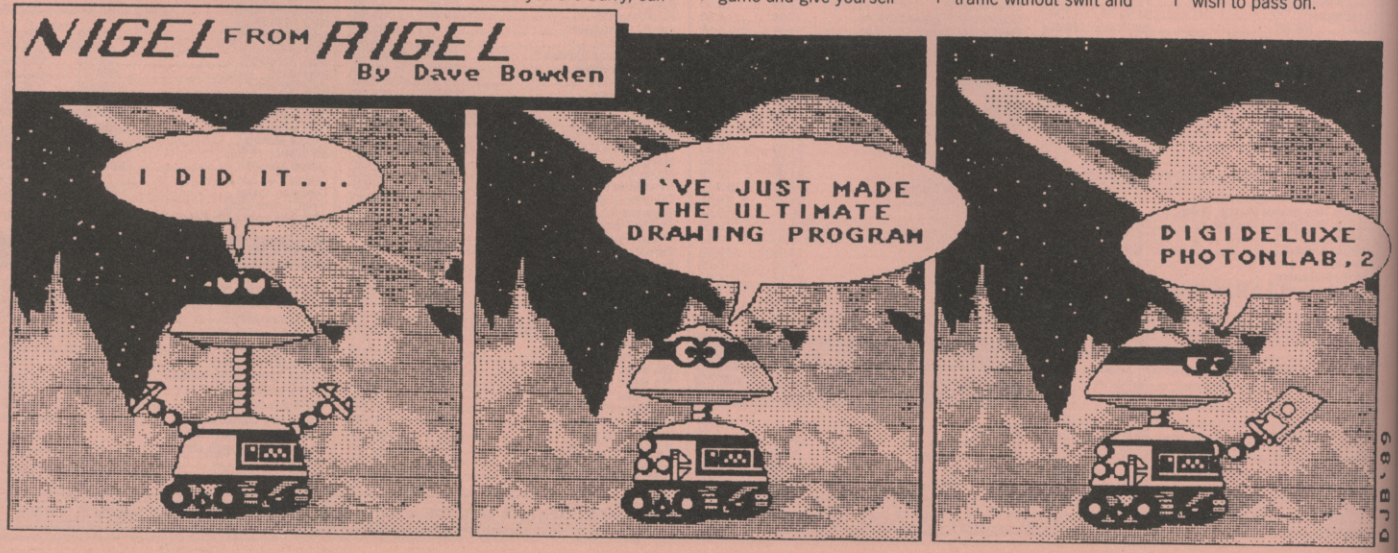

Top Quality 2nd Drives for the Amiga and Atari ST at low, low prices

Evesham Micros

- ✔ **Full compatibility with all Atari ST models, Amiga 500 & Amiga 1000**
- ✔ **Top quality Citizen drive mechanism**
- ✔ **One megabyte unformatted capacity**
- ✔ **External plug in PSU (Atari ST)**
- ✔ **Throughport (Amiga)**
- ✔ **Very quiet**
- ✔ **Slimline design**
- ✔ **Colour matched to computer**
- ✔ **Long cable for location either side of computer**
- ✔ **Full 12 months guarantee**

Don't forget - all prices shown include VAT and delivery

ATARI ST VERSION ONLY
£82.95

AMIGA VERSION ONLY
£79.95
including VAT and delivery

ATARI

All our ST prices include: mouse etc. plus 5 disks of software including wordprocessor, utilities, graphics, game and demos. Phone us now for a quote on any combination of hardware.

520 STFM SUPER PACK

Includes 520 STFM with 1MEG drive, over £450 worth of software, joystick, mouse, User Guide and 5 disks of Public Domain Software. Software included is:

Marble Madness	Test Drive	Chopper X
Beyond Ice Palace	Buggy Boy	Ranarama
Thundercats	Quadrallen	Starquake
Summer Olympiad	Xenon	Genesis
Arkanoid II	Wizball	Black Lamp
Eddie Edwards Ski	Seconds Out	Thrust
Ikari Warriors	Zynaps	Organiser Business S/ware

All this For Only **£329.00** Inc VAT & delivery

520 STFM with 1MEG internal drive fitted	£269.00
1040 STFM latest model, with built-in TV modulator	£399.00
1040 STFM model as above with 'Microsoft Write' & 'VIP Professional'	£419.00
1040 STFM including joystick, 21 games with business software as supplied with above described '520STFM Super Pack'	£419.00
1040 STFM inc. 'super pack' extras as above, 'MS-Write' & 'VIP Pro.'	£459.00
Buy a monochrome monitor with any 1040 from above for £110.00 extra	
Mega ST1 with mono monitor, 'MS-Write' & 'VIP Pro.'	£599.00
Mega ST2 with mono monitor, 'MS-Write' & 'VIP Pro.'	£849.00
'Super Pack software' as supplied with above 520 STFM offer	£ 60.00
520 STFM 1MEG internal 3.5" drive upgrade kit inc. full instructions	£ 74.95
SM124/5 mono monitor	£119.00
SC1224 colour monitor	£279.00
Mega-File 30Mb hard disk	£539.00
System AT40 40Mb hard disk, super low price at	£469.00
Vidi-ST, popular 16-tone video frame grabber inc.digitising software	£ 95.00
Philips 15" FST Teletext TV/monitor model 1185, full rem/ctrl, c/w cable	£269.00
Philips CM8833 14" colour monitor c/w ST or Amiga lead	£229.00
Philips CM8852 as above, higher resolution	£299.00

NEW SPECIAL OFFER AMIGA PACK

Our new specially priced Amiga bundle includes the following:

- ★ **Amiga 500 computer**
- ★ **TV Modulator**
- ★ **Mouse & Mouse mat**
- ★ **Joystick**
- ★ **Purple Saturn Day**
- ★ **Hostages**
- ★ **Winter Olympiad**
- ★ **Backlash**
- ★ **Zynaps**
- ★ **Spitting Image**
- ★ **Stargoose**
- ★ **Quadralien**
- ★ **Eliminator**
- ★ ***plus* 5 disks of public domain s/ware**
- ★ **and 1 extra game free, while stocks last!**

all for only £399.00!

Amiga 500, including TV modulator	£359.00
A501 RAM/Clock expansion unit for the Amiga 500	£129.00
Project 'D' disk backup utility	£34.95
Cumana CAS1000S 5.25" floppy drive 40/80 track switchable	£159.95
Vidi-Amiga multi-tone video frame grabber, with digitising s/ware	£95.00
Cameron Handy Scanner Type 4, 400dpi image scanning	£329.00
Pye 1185 TV/Monitor with teletext, full rem/ctrl & Amiga cable	£269.00
Philips CM8833 colour monitor, c/w Amiga cable	£229.00
Philips CM8852 colour monitor as above, higher resolution	£299.00
Amiga 500 dust cover	£4.95

PRINTERS

All prices include VAT, delivery and cable

star

We use and recommend Star printers since they offer an unbeatable combination of features, print quality, reliability and value. Make the sensible decision - get it right with a Star printer at our special, all in, prices.

Star LC10 best-selling 144/36cps 9 pin, 4 NLQ fonts, inc.2 extra ribbons free	£199.00
Star LC10 7-colour version of above printer, inc.2 extra black ribbons	£249.00
Star NX-15 budget wide carriage 9 pin printer	£329.00
Star LC24-10 feature-packed 10" multifont 24 pin printer	£339.00
Star NB24-10 great value 10" 24pin inc. cut sheet feeder + 2 extra ribbons	£499.00
Star NB24-15 wide carr.version of NB24-10 inc. cut sheet feeder	£649.00
NEC P2200 budget 24pin, 10" carriage 168/56 cps	£319.00
Amstrad DMP3160/3250DI 9 pin, 10" carriage	£189.00
Amstrad LQ3500 10" 24pin with both serial and parallel interfaces	£329.00
Panasonic KXP1081 reliable budget 10" printer 120/24 cps	£169.00
Panasonic KXP1180 new, exciting high spec. multifont 9 pin 10"	£199.00
Panasonic KXP1124 superb value 10" multifont 24 pin with 6 typestyles	£319.00
Epson LX800 popular 10" 180/25 cps	£199.00
Epson LQ500 good 24pin printer 150/50 cps	£319.00
Citizen 120D good value 10" 120 cps	£139.00
Citizen HQP-45 bargain 24 pin wide carriage printer	£399.00

Sheet feeders available for most of the above printers - 'phone for details

DISECTOR ST

ULTIMATE ATARI ST DISK UTILITIES

VERSION 5 NOW AVAILABLE!

- ❖ ***SOFTWARE BACKUP* incorporating turbo nibbler**
  Version 5 backup incorporates a very fast and powerful menu-driven backup utility. Makes use of all available drives and memory.
- ❖ ***80 SOFTWARE BACKUP PARAMETERS***
  Now with 80 individual parameters to backup and de-protect even the toughest of protection schemes!
- ❖ ***FAST BACKUP VERSION 2***
  Will backup a non-protected disk very speedily, using 'File Allocation Copy' techniques.
- ❖ ***EXTERNAL DRIVE BOOT***
  Allows many programs to startup from drive B.
- ❖ ***ORGANISER ACCESSORY***
  Providing extremely useful disk management commands under one desktop-based accessory, including FORMAT, RENAME, DELETE etc.
- ❖ ***SPECIAL FORMATTERS***
  Increase your 3.5" disk user storage capacity by up to 25% and improve access speed by up to 30% with these two new disk formatters provided!
- ❖ ***RAMDISK*** and ***SET DATE/TIME*** accessories.
- ❖ ***plus* UNDELETE, DISK ANALYSIS, UNFORMAT DISK SPEED CHECK** and much more!

Only £28.95 — Existing users - upgrade your Disector ST disk for only £7.95

3.5" Disks

10 Bulk packed DS/DD 3.5" disks with labels, fully guaranteed	£11.95
25 bulk disks as above	£27.95
10 disks as above with plastic case	£13.95
25 disks as above, with 40 capacity lockable storage unit	£34.95
Kodak DS/DD 3.5" disks, top quality storage media, fully guaranteed. Box of 10	£17.95

How to order from Evesham Micros

VISA

Phone us with your ACCESS or VISA card details on: ☎ 0386-765500

All prices include VAT and delivery. Express Courier delivery £5.00 extra.

Send cheque, Postal Order or ACCESS/VISA card details

Govt., educ. & PLC orders welcome
Same day despatch whenever possible
All goods subject to availability, E.&O.E.
Open to callers 6 days, 9.30-5.30

Evesham Micros Ltd
63 BRIDGE STREET
EVESHAM
WORCS WR11 4SF
✆ 0386-765500
fax 0386-765354
telex 333294

Also at: 1762 Pershore Rd., Cotteridge, Birmingham B30 3BH Tel: 021 458 4564

ACE PRIZE PUZZLE 15

Set by Archie Medes

TRANSFERWORDS

Transferwords is a new game in which four letter sequences are transferred into three letter sequences by the following method:

First, write down any four letter sequence, for example M N O P, and under each letter write its alphabetic position. Below this add together each pair of numbers and if this sum is greater than 26 then subtract 26. This will leave you with three numbers so finally write down the letter found at that position of the alphabet. These five simple steps are shown below:

Write down a four letter sequence)	**M**	**N**	**O**	**P**
Find its alphabetical position)	**13**	**14**	**15**	**16**
Add each pair of numbers		**27**	**29**	**31**
Subtract 26 where necessary)		**1**	**3**	**5**
Convert numbers back to letters		**A**	**C**	**E**

This produces the word ACE from the initial sequence of letters. Taking the game one stage further, suppose that we require BOTH the four and three letter sequences to be acceptable English words or names. For example, we will find that RATS will become SUM and OATH becomes PUB. On a more personal note we find that ANDY turns into an ORC and that MAY is got from LAZY. Some results are quite surprising as we find an ARK in the LOCH, we get an ALP from LOWS and some FIRS turn into an OAK!

The question is, how many can you find in all? List all of the words that you are able to discover on a sheet of paper, attach the entry form with the number of words that you are claiming, clearly marked. The sender of the longest list of what are adjudicated to be acceptable words will win this month's prize.

ACE PRIZE PUZZLE ENTRY FORM

I can find _ _ _ _ words

NAME.....

ADDRESS.....

.....

.....

COMPUTER OWNED.....

■ **Send your entries to Prize Puzzle 15, ACE, 4 Queen Street, Bath, BA1 1EJ ■ Closing date June 5th '89.**

SOLUTION TO ACE PUZZLE 13

The treasure was beneath the 17th slab in the 29th row. The sum total of the digits on this and the surrounding squares is 63, the maximum that can be obtained on a 99 X 99 grid.

SOLUTION

The program listing falls into two sections. Lines 100 to 190 'create' the numbered 99 X 99 grid, while lines 200 to 240 evaluate the totals of each 3 X 3 group of squares. The information about each element of the grid: e.g. DIM G(99,99) However, this requires enough memory to store information on each of the 99 by 99 squares, and as most micros may need up to 8 bytes to store each of these values, a total of 78K of memory would be required. To conserve memory a string array is therefore used: thus only ONE byte being required per element (under 10K).

In the program, line 110 defines the initial values of the variables. N is the counting sequence, while X and Y represent positions on the grid. Each value of N is converted to a string variable to enable each digit to be taken in turn. These are then fed, in order, onto the end of the appropriate string in the array (line 140). Once the length of this string has exceeded 99, line 150 transfers operation to the next unit in the array and resets X to 1. At this point, this string is printed out so that it can be checked. A flag is set to zero at the outset and is used as a marker (reset to 1) when the value of Y exceeds 99 - i.e. the grid is filled. The resetting of this flag terminates this section of the program immediately (lines 160 and 1800, even if it is midway through the loop (F).

The final part of the program computes the values of each 3 X 3 arrangement within the larger grid. A variable MAX is used to keep a track of each new 'maximum' score, these being printed out as they are found, together with their X,Y locations. The last set of values to appear will be the required result.

THE LISTING

```
100 DIM G$(99):REM CREATE & NUMBER GRID
110 N=1:X=1:Y=1
120 N$=STR$(N):FLAG=0
130 FOR F=1 TO LEN(N$)
140 V$=MID$(N$,F,1):G$(Y)=G$(Y)+V$
150 X=X+1:IF X>99 THEN PRINT G$(Y):Y=Y+1:X=1
160 IF Y>99 THEN FLAG=1:F=LEN(N$)
170 NEXT F
180 IF FLAG=1 THEN 200
190 N=N+1:GOTO 120
200 REM COMPUTE EACH 3 X 3 GRID TOTAL
210 MAX=0:FOR Y=2 TO 98:FORX=2 TO 98
220 T=VAL(MID$(G$(Y-1),X-1,1))+VAL(MID$(G$(Y- 1),X,1))+VAL(MID$(G$(Y-
1),X+1,1))+VAL(MID$(G$(Y),X- 1,1))+VAL(MID$(G$(Y+1),X,1))+VAL(MID$(G$(Y+1),X+1,1))
230 IF T>MAX THEN MAX=T:PRINT X,Y,T
240 NEXT X:NEXT Y
```

■ The first correct entry out of the hat came from Matthew Doyle of Wells, congrats Mat.

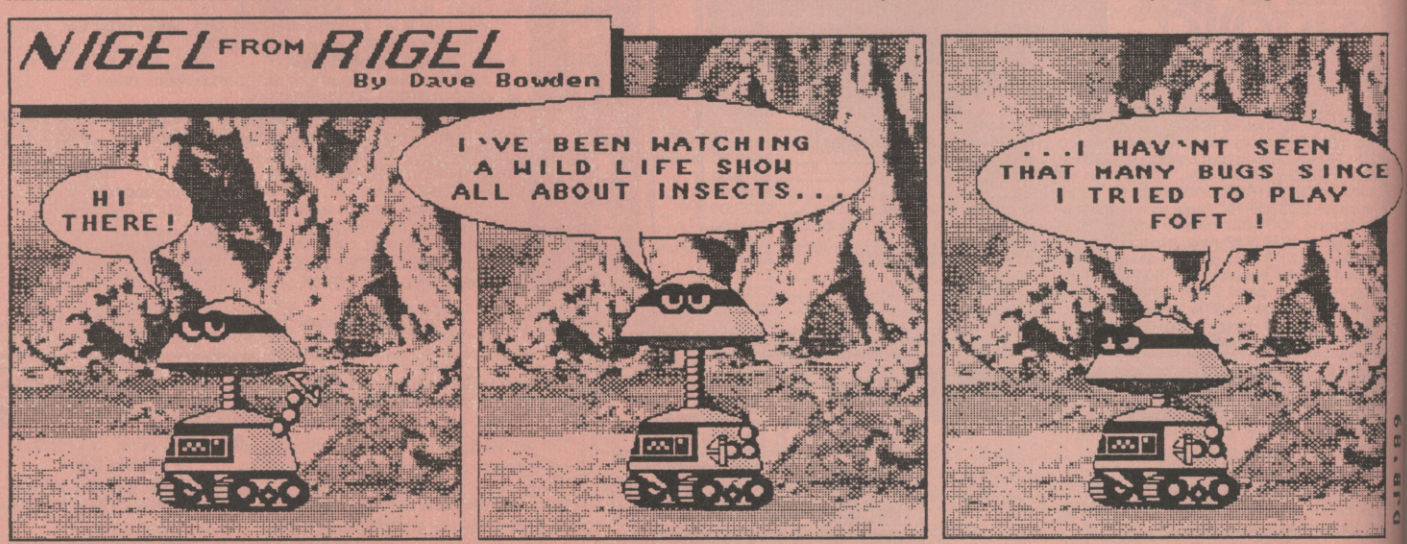

FREE DISK BANK WORTH £12.95 WITH EVERY ORDER OVER £200 (CAPACITY OF 80 DISCS)

(ALL PRICES INCLUDE VAT AND DELIVERY)

PHILIPS 8833 STEREO COLOUR MONITOR inc Lead (ST/Amiga and others)

ONLY £219.00

AMIGA ARTISTS AND MUSIC PACKS inc. modulator, mouse, manuals, leads, Goldrunner, Carrier Command, *Aegis Sonix, or Photon Paint*

ONLY £399.00

ATARI 520 STFM SUPER PACK inc. 21 Games, Joystick, ST Organiser.

ONLY £339.00

COMPUTERS/PERIPHERALS/ACCESSORIES

A500 Plus 8833 Stereo Monitor, 10 Star Games Pack, Aegis Sonix	£599.00
ATARI 1040 inc. Mouse + Basic	£419.00
ATARI 1040 Business Pack inc. VIP Pro, M/soft, Write, Superbase Personal	£429.00
ATARI 520STFM Explorer Pack inc. BASIC + Mouse	£265.00
AMIGA A500 Ten Star Pack inc. 23 PD Games, 10 Commercial Games, Mouse + Basic	£389.00
AMIGA A500 Without Games Pack	£369.00
CITIZEN 120D Printer inc. Lead	£139.00
STAR LC-10 Mono Printer inc. Lead and Ribbon	£199.00
STAR Colour Printer inc Lead and Colour Ribbon	£249.00
STAR LC 24/10 24 Pin Printer inc Lead and Ribbon	£339.00
KONIX Navigator Joystick	£12.99
NEC P2200 Printer (24 Pin) inc Lead and Ribbon	£319.00
AMIGA B2000	£950.00
QUICKSHOT 2 turbo joystick	£9.95
PHILIPS TV TUNER (12 Channel)	£69.00
COMMODORE 1084S Monitor inc. Lead	£235.00
NEC MULTI SYNC 2 MONITOR inc Lead	£529.00
ATARI SM124 MONO MONITOR (if bought with ST)	£99.00
MINIGEN	£105.00
MULTIFACE ST	£47.00
RAM UPGRADES, Atari ST inc delivery	£129.00

SOFTWARE

AMIGA

The Works	£69.00
Word Perfect 4.1	£155.00
Kind Words V2	£39.00
Protext	£89.00
Write and File	£39.00
Lattice C V5	£165.00
X-cad	£250.00
Deluxe Music Construction Kit	£48.50
Digi-View Gold	£125.00
Dragons Lair	£25.00
Deluxe Photolab	£48.50
Deluxe Video	£48.50
Publishers Choice inc Kind Words V2, Page Setter 1.2, Artists Choice, Headline	£79.00
Acquisition 1.3	£150.00

ATARI ST

Timeworks DPT	£99.00
First Word Plus	£69.00
Data Manager Prof	£59.00
Microsoft Write	£60.00
VIP Professional	£139.00
GFA Basic V3	£59.00
EZ Track Plus	£49.00
ST Replay 4	£69.00
Devpac ST V2	£48.00
K Minstrel 2	£22.50
Super Conductor	£39.00
S.T.O.S	£22.50

AT THE 16 BIT CENTRE

Unit 17, Lancashire Fittings Science Village,
Claro Road, Harrogate. HG1 4AF.
Tel. (0423) 531822
(0423) 526322
Repair service available for all makes of computers

Access

VISA

PUBLIC DOMAIN PUBLIC DOMAIN
Over 200 titles in stock all at £1.99
Send SAE for lists
AMIGA ONLY AMIGA ONLY

SPECTRUM +3 DISC

Afterburner	9.99
Football Manager 2	9.99
Gunship	9.99
Led Storm	8.99
Robocop	9.99
Thunderblade	8.99
Airborne Ranger	9.99
Double Dragon	9.99
Dragon Ninja	9.99
Football Director 2	13.99
Giants (Outrun 720 etc)	13.99
Operation Wolf	9.99
Supreme Challenge (Elite, Sentinel, Star Glider etc)	11.99
We Are The Champions (Barbarian, Renegade etc)	11.99
Best of Elite (Commando, Bombjack, Airwolf & Frank Bruno)	4.99
Skate or Die	10.99
Bards Tale	10.99
Nigel Mansell	10.99
Four Top Games (Nemesis The Warlock, Slaine, Catch 23 & Pulsator)	4.99
Star Raiders 2	2.99
Shackled	2.99
Super Cycle	2.99
Game Over 2	9.99
Eliminator	9.99
R Type	9.99
Sidearms	2.99
War In Middle Earth	9.99
Wec-Le-Mans	9.99
Pacland	8.99
Ultimate Collected Works	9.99
Barbarian 2	9.99
Run The Gauntlet	9.99
Batman	9.99
Deluxe Scrabble	10.99
Dragon Ninja	9.99
Game Set and Match 1 or 2	12.99
Gold Silver and Bronze	11.99
Heroes of the Lance	10.99
Question of Sport	13.99
Tank Attack	9.99
Xenon	9.99
Renegade 3	9.99

SPECTRUM CASSETTE

Ace 2088	2.99
Blood Brothers	1.99
Cybernoid	1.99
Hercules	1.99
Living Daylights	2.99
Marauder	1.99
North Star	1.99
Roy of the Rovers	1.99
Skate Crazy	1.99
Gary Lineker Superskills	1.99
Supersports	1.99
Venom Strikes Back	1.99
Alternative World Games	1.99
Bombjack 2/Ghosts and Goblins	2.99
Dark Sceptre	1.99
Blacklamp	1.99
Crosswize	1.99
Fernandex Must Die	2.99
Enlightenment (Druid 2)	1.99
Heartland	1.99
Magnetron	1.99
6 Pak Vol 2	2.99
Deactivators	1.99
Fat Worm	1.99
Martianoids	1.99
Riddlers Den	1.99
Sigma 7	1.99
Star Games 2 (Eidolon, Cyberun, Highway Encounter, Avenger etc)	2.99
Toy Bizarre	1.99
Supersprint	1.99
Spectrum 4 (Jungle Trouble, Harrier Attack, Scuba Dive & Fat Worm	1.99
Zenji	1.99
I of the Mask	1.99
Gutz	1.99
Phantom Club	1.99
Bubble Bobble	1.99
Earthlight	1.99
Flying Shark	1.99
Intensity	1.99
Mystery of the Nile	1.99
Bubbler	1.99
Edge Classics 1 (Brian Bloodaxe, Bobby Bearing, Starbike, Psytraxx & That's The Spirit	2.99
Impact	1.99
Meanstreak	1.99
Samurai Trilogy	1.99
Xcel	1.99
Zynaps	1.99
Mag Max	1.99
Thanatos	1.99
180	2.99
A View To A Kill	1.99
Ace 1 or 2	2.99
Action Force	2.99
Airwolf	1.99
Aliens	1.99
American Football	2.99
Antiriad	1.99
Arcade Classics	1.99
Bak To Skool	1.99
Back To The Future	1.99
Battlecars	2.99
Battle Valley	2.99
Battleships	1.99
Batty	2.99
Beach Head	1.99
Beach Head 2	2.99
Big Foot	2.99
Black Beard	2.99
BMX Sim 1 or 2	2.99
Bombjack	1.99
Boulderdash 1 or 2	2.99
Bruce Lee	1.99
Cauldron 1 or 2	1.99
Chaos	1.99
Colour of Magic	1.99
Commando	2.99
Contact Sam Cruise	2.99
Cricket Crazy	1.99
Cricket Int	1.99
Cup Football	2.99
Dan Dare 1 or 2	2.99
Death Chase	1.99
Deviants	1.99
Dizzy	2.99
Dizzy Dice	1.99
Draconus	2.99
Dynamite Dan	1.99
Eagles Nest	1.99
Endzone	1.99
Euro Five A Side Soccer	1.99
Fairlight 1 or 2	1.99
Fighter Pilot	1.99
First Past The Post	1.99
Flash Gordon	2.99
Football Frenzy	1.99
Football Manager	2.99
Footballer of the Year	2.99
Frank Bruno	1.99
Frightmare	2.99
Fruit Machine Sim	2.99
Full Throttle	1.99
Graham Gooch	1.99
Ghostbusters	1.99
Gauntlet	2.99
Grand National	1.99
Grand Prix Sim	2.99
Grand Prix Tennis	2.99
Grid Iron	1.99
Hardball	2.99
Heartbroken	1.99
Imnpossible Mission	1.99
Int Karate	2.99
Int Speedway	1.99
Jet Pac	1.99
Jet Set Willy	1.99
Jocky Wilson's Darts	2.99
Joe Blade 1 or 2	1.99
Kikstart 2	1.99
Knightmare	1.99
Krakout	2.99
Kung Fu Master	2.99
Leaderboard	2.99
League Challenge	1.99
Lightforce	2.99
Lightning Sim	1.99
Metrocross	2.99
Moon Cresta	1.99
Moonlight Madness	2.99
Motorbike Madness	1.99
Night Gunner	1.99
On The Bench	1.99
Paste Man Pat	1.99
Peter Pack Flat	1.99
Peter Shilton	2.99
Pheenix	1.99
Pinball Sim	2.99
Plasma Ball	1.99
Popeye	1.99
Powerplay	1.99
Pro Skateboard	2.99
Pro Ski	2.99
Pro Snooker	2.99
PSI Chess	1.99
Rebelstar 2	1.99
Raid	2.99
Robin Hood	2.99
Rugby Sim	2.99
Rygar	2.99
Sam Fox	1.99
Saboteur	1.99
Skooldaze	1.99
She Vampires	1.99
Shockway Rider	2.99
Snookered	1.99
Soccer Boss	1.99
Soccer Q	2.99
Soccer Star	2.99
Speedking 2	1.99
Split Personalities	1.99
Spy Hunter	2.99
Thrust 2	1.99
Titanic	2.99
Tom Cat	1.99
Transmuter	2.99
Trap Door 1 or 2	1.99
Treasure Island Dizzy	2.99
Turbo Esprit	1.99
Uridium	2.99
Way of the Exploding Fist	1.99
Way of the Tiger	2.99
Werewolf of London	1.99
Wheelie	1.99
Who Dares Wins 2	1.99
Wizards Lair	1.99
World Games	2.99
Xecuter	1.99
Xor	1.99
Yabba Dabba Doo	1.99
Yogi Bear	1.99
Zybex	2.99
6 Pak Vol 2 (Eagles Nest, Batty, Ace, Int Karate & Lightforce)	3.99
Booty	1.99
Captain America	1.99
Dambusters	1.99
Escape From Singe's Castle	1.99
Friday The 13th	1.99
Fat Worm	1.99
Hellfire Attack	1.99
HRH	1.99
Micronaut 1	1.99
Phantom Club	1.99
Powerplays (10 Game Compilation)	2.99
Stifflip & Co	1.99
Sidearms	1.99
Trantor	2.99
Speed Zone	2.99
Chuckie Egg 2	1.99
Big Sleaze	1.99
Flunky	1.99
Mermaid Madness	1.99
Technician Ted	2.99
Pyracurse	2.99
The Double	2.99
Shanghai Warriors	1.99
Twin Turbo V8	2.99
Street Gang Football	2.99

SOFTWARE CITY SPECIALS

SPECTRUM
Magentron, Mystery on The Nile, Earthlight, Riddlers Den, Toy Bizarre, Fat Worm, Thanatos, Deactivators, Sigma 7, Flunky

COMMODORE
Magnetron, Speedking, Rana Rama, Pesky Painter, Chain Reaction, Sigma 7, Jack The Nipper 2, Heartland, Scary Monsters, Deathstrike

AMSTRAD
Rasputin, Mystery Nile, Kinetik, Hive, Deep Strike, Flunky, Deactivtors, Star Raiders, Chain Reaction, Guadal Canal

TEN TITLES FOR £5.50

SUPREME CHALLENGE £5.50
SPECTRUM COMMODORE AMSTRAD CASSETTE
Elite, Starglider, Sentinel, Ace 2 & Tetris

SIXTEEN BIT SPECIALS

Atax	Amiga	4.99
Spitting Image	Amiga	9.99
Quadralien	Amiga	4.99
Stargoose	Amiga	4.99
Hellbent	Amiga	4.99
Stargoose	Amiga	4.99
Backlash	Amiga	4.99
Better Dead Than Alien	Amiga	4.99
Three Stooges	Amiga	9.99
King of Chicago	Amiga	9.99
Final Assault	Amiga	4.99
Sidearms	Amiga	9.99
Leaderboard Birdie	Amiga	9.99
Wizard Warz	Amiga	9.99
Marble Madness	Amiga	9.99
Balance of Power	ST	9.99

COMMODORE CASSETTE

Ace 1 or 2	2.99
Aliens	1.99
American Fotball	2.99
Antiriad	1.99
Arcade Classics	1.99
Bak To Skool	1.99
Back To The Future	1.99
Batle Valley	2.99
Battleships	1.99
Batty	2.99
Beach Head	1.99
Beach Head 2	2.99
Big Foot	2.99
Black Beard	2.99
BMX Sim 1 or 2	2.99
Bombjack	1.99
Boulderdash 1 or 2	2.99
Bruce Lee	1.99
Cauldron 1 or 2	1.99
Cave Fighter	2.99
Colour of Magic	1.99
Combat Lynx	1.99
Commando	2.99
Cricket Crazy	1.99
Dan Dare	1.99
Dizzy	2.99
Dizzy Dice	1.99
Draconus	2.99
Eagles Nest	1.99
Endzone	1.99
Euro Five A Side Soccer	1.99
Fifth Gear	2.99
Fighter Pilot	1.99
Football Manager	2.99
Footballer of the Year	2.99
Frank Bruno	1.99
Frightmare	2.99
Fruit Machine Sim	2.99
Gaplus	1.99
Graham Gooch	1.99
Ghostbusters	1.99
Gauntlet	2.99
Grand Prix Sim	2.99
Grand Prix Tennis	2.99
Gribbleys Day Out	2.99
Grid Iron	1.99
Grand Master Chess	1.99
Hardball	2.99
Heavy Metal Paradroid	2.99
Impossible Mission	1.99
Joe Blade 1 or 2	1.99
Int Karate	2.99
Int Rugby	2.99
Int Speedway	1.99
Jockey Wilson's Darts	2.99
Kikstart 2	1.99
League Challenge	1.99
Kane 2	1.99
Metrocross	2.99
Mini Office 2	2.99
Mooncresta	1.99
Motorbrike Madness	1.99
On The Bench	1.99
Pogotron	2.99
Pro Snooker	2.99
Rygar	2.99
She Vampires	1.99
Sport of Kings	2.99
Thrust 2	1.99
Trap Door 1 or 2	1.99
Traz	2.99
Turbo Esprit	1.99
Uridium	2.99
Way of the Exploding Fist	1.99
Way of the Tiger	2.99
Werewolf of London	1.99
Who Dares Wins 2	1.99
Wizard Warz	2.99
World Games	2.99
Zamzara	2.99
Zybex	2.99
Yogi Bear	1.99
Orion	2.99
Ball Blasta	2.99
Mini Office	2.99
Golf Master	2.99
Leaderboard	2.99
Supercycle	2.99
Trantor	2.99
Action Force	2.99
Dan Dare 2	2.99
Speed Zone	2.99
Tomcat	1.99
3-D Glooper	0.99
720	2.99
Alternative World Games	2.99
Andy Capp	1.99
Bangkok Knights	1.99
Burgerchase	0.99
Black Lamp	1.99
Bombjack 2	2.99
Bombuzal	2.99
Buck Rogers	1.99
Cosmic Causeway	1.99
Cholo	1.99
Chernobyl	1.99
Crazy Kong	1.99
Chain Reaction	1.99
Clever and Smart	1.99
Cybernoid	1.99
Dambusters	1.99
Dark Castle	2.99
Defender of the Crown	2.99
Deceptor	1.99
Deactivators	1.99
Deep Strike	1.99
Druid 2	1.99
Express Raider	1.99
Flunky	1.99
Hacker 2	1.99
Heartland	1.99
Hercules	1.99
Hi Frontier	1.99
Hotshots (Fighting Warrior, Shadowfire, Mindshadow etc)	2.99
Indiana Jones	1.99
Imhotep	1.99
IO	1.99
Jack The Nipper 2	1.99
Kaktus	1.99
Kamikaze	1.99
Mega Apocalypse	1.99
Marauder	1.99
Magnetron	1.99
Maniacs	1.99
Mask	1.99
Mermaid Madness	1.99
Music 64	0.99
Nightshade	1.99
Nemesis The Warlock	1.99
Parallax	1.99
Pesky Painter	0.99
PSI Warrior	1.99
Psycho Soldier	2.99
Quinx	0.99
Ranarama	1.99
Raid 2000	1.99
Rolling Thunder	2.99
Sea World	0.99
Sigma 7	1.99
Scrabble, Monopoly & Cluedo	2.99
Stiflip & Co	1.99
Sidearms	2.99
Sidewize	1.99
Skate Crazy	1.99
Slaine	1.99
Speedking	1.99
Streets of London	0.99
Supersprint	1.99
Supersports	1.99
Scary Monsters	1.99
6 Pak Vol 2	3.99
The Archers	1.99
Toy Bizarre	1.99
The Fury	2.99
Thanatos	1.99
Whirlynurd	1.99
Water Polo	1.99
Xor	1.99
Exolon	1.99
Zynaps	1.99
Chuckie Egg 2	1.99
Big Sleaze	1.99
Firetrack	1.99
Flunky	1.99
Guadal Canal	1.99
Rogue Trooper	1.99
Venom Strikes Back	1.99
10 Great Games 2	4.99
Ghosts and Goblins & Bombjack 2	2.99
Best of Elite (Commando, Bombjack, Airwolf & Frank Bruno)	3.99
Best of Elite Vol 2 (Paperboy, Ghosts and Goblins, Bombjack 2 & Battleships)	3.99
Space Harrier	2.99
Hysteria	1.99
Shoot Out	2.99
Hellfire Attack	2.99
The Double	2.99

AMSTRAD CASSETTE

Ten Great Games 2	4.99
Artura	1.99
Auf Wiedersehen Monty	1.99
Batty	2.99
Blood Brothers	1.99
Blood Valley	1.99
Cybernoid	1.99
Hercules	1.99
Mask 1 or 2	1.99
Masters of the Universe	1.99
Roy of the Rovers	1.99
Skate Crazy	1.99
Supersports	1.99
Gary Linekar Soccer	1.99
Bombjack 1 or 2	2.99
Ghosts and Goblins & Bombjack 2	2.99
Best of Elite (Commando, Airwolf, Frank Bruno & Bombjack)	3.99
Commando	2.99
Alternative World Games	1.99
Bubbler	1.99
Cholo	1.99
Chain Reaction	1.99
Clever and Smart	1.99
Deep Strike	1.99
Express Raider	1.99
Escape From Singe's	1.99
Exolon	1.99
Fastfood	2.99
Fifth Axis	1.99
Guadal Canal	1.99
Gunfright	1.99
Hardball	2.99
Hive	1.99
Kinetik	1.99
Martianoids	1.99
Mega Apocalypse	1.99
Nether World	1.99
Predator	2.99
Rasputin	1.99
Renegade	3.99
Soccer Boss	1.99
Steve Davis Snooker	1.99
They Sold A Million (Beach Head, Sabre Wulf, Jet Set Willy, Daley Thompson's Decathlon)	3.99
Titanic	2.99
Tour De Force	1.99
The Fury	2.99
Typhoon	2.99
Warlock	1.99
Yogi Bear	1.99
Zorro	1.99
Supercycle	2.99
Ace 1 or 2	2.99
Aliens	1.99
American Football	2.99
Beach Head	1.99
Beach Head 2	2.99
Big Sleaze	1.99
BMX Sim 1 or 2	2.99
Boulderdash	2.99
Cauldron 1 or 2	1.99
Bruce Lee	1.99
Commando	2.99
Deathsville	2.99
Dizzy	2.99
Eagles Nest	1.99
Fighter Pilot	1.99
Football Manager	2.99
Footballer of the Year	2.99
Fruit Machine	2.99
Graham Gooch	1.99
Gauntlet	2.99
Ghostbusters	1.99
Grid Iron	1.99
Int Karate	2.99
Int Speedway	1.99
Joe Blade 1 or 2	1.99
Kikstart 2	1.99
Kung Fu Master	2.99
Leaderboard	2.99
League Challenge	1.99
Metrocross	2.99
Mooncresta	1.99
Oink	1.99
Pinball Sim	2.99
Powerplay	1.99
Pro Snooker	2.99
Raid	2.99
Robin Hood	2.99
Rugby Sim	2.99
Rygar	2.99
Sam Fox	1.99
Shanghai Warror	1.99
She Vampires	1.99
Speedking	1.99
Sport of Kings	2.99
Spy Hunter	2.99
Super Cycle	2.99
Thrust 2	1.99
Treasure Island Dizzy	2.99
Turbo Esprit	1.99
Twin Turbo V8	2.99
Uridium	2.99
Way of the Exploding Fist	1.99
Way of the Tiger	2.99
Werewolf Sim	1.99
World Games	2.99

EIGHT BIT SELLERS

	SP	CO	AMS
Skate or Die	6.99	6.99	N/A
Bards Tale	6.99	6.99	6.99
Chuck Yeager's A.F.T.	N/A	6.99	6.99
Nigel Mansell	6.99	N/A	6.99
Grand Prix Circuit	N/A	6.99	N/A
Afterburner	6.99	6.99	6.99
Airborne Ranger	6.99	9.99	N/A
Ancient Battles	9.99	N/A	9.99
Barbarian 2	4.99	6.99	N/A
Batman	6.99	6.99	6.99
Captain Blood	6.99	6.99	6.99
Command Performance	8.99	8.99	8.99
Crazy Cars 2	N/A	N/A	6.99
Double Dragon	6.99	6.99	6.99
Dragon Ninja	6.50	6.50	6.50
Exploding Fist	5.50	6.99	N/A
Empire Strikes Back	6.99	6.99	6.99
Fists n Throttles	8.99	8.99	8.99
Football Director	6.99	6.99	6.99
Football Manager 2	6.50	6.50	6.50
Football Manager 2 Exp. Kit	5.99	5.99	5.99
Four Soccer Sim	6.50	6.50	6.50
Game Set and Match	8.99	8.99	8.99
Game Set and Match 2	8.99	8.99	8.99
Giants	8.99	8.99	8.99
Gold Silver and Bronze	9.99	9.99	9.99
Gunship	6.50	9.99	9.99
In Crowd	9.99	9.99	9.99
History in the Making	13.99	13.99	13.99
Last Ninja 2	8.99	8.99	8.99
LED Storm	5.99	6.50	6.50
Microprose Soccer	6.99	8.99	N/A
Emlyn Hughes Soccer	6.50	6.50	N/A
Pacland	5.99	6.99	6.99
Pacmania	6.99	6.99	6.99
Professional Soccer	6.50	N/A	N/A
R-Type	6.99	6.99	6.99
Risk	N/A	8.99	N/A
Robocop	6.99	6.99	6.99
Sanxion	6.50	N/A	N/A
Silent Service	6.50	6.50	6.50
Thunderblade	6.99	6.99	6.99
Taito Coin Ops	8.99	8.99	8.99
Tracksuit Manager	N/A	6.50	N/A
Tank Attack	8.99	8.99	8.99
We Are The Champions	6.99	6.99	6.99
Wec-Le-Mans	6.99	6.99	6.99
Xenon	6.99	N/A	
Heroes of the Lance	6.99	6.99	6.99
Operation Wolf	6.99	6.99	6.99
War in Middle Earth	6.50	6.50	6.50
Return of the Jedi	6.99	6.99	6.99
Gary Linekers Hotshots	6.50	6.50	6.50
Arcade Muscle	8.99	8.99	8.99
Rock Star	6.50	N/A	N/A
Human Killing Machine	6.99	6.99	6.99
Dynamic Duo	5.99	6.99	6.25
Run The Gauntlet	5.99	6.99	6.99
Realm of Trolls	N/A	6.99	N/A
Denaris	N/A	6.99	N/A
Blasteroids	6.99	6.99	6.99
Question of Sport	9.99	9.99	9.99
Real Ghostbusters	6.50	6.50	6.50
Action Service	N/A	6.99	N/A
Renegade 3	5.99	6.99	N/A
Butcher Hill	6.99	6.99	6.99
1943	6.99	6.99	6.99

SIXTEEN BIT SELLERS

	ST	AMIGA
Populous	16.99	16.99
Super Hang on	13.50	16.99
Human Killing Machine	9.99	9.99
Balistix	13.50	13.50
Batman	13.99	16.99
California Challenge	N/A	9.99
Cosmic Pirates	8.99	8.99
Crazy Cars 2	16.99	16.99
Defcon 5	16.99	16.99
Dungeon Master Editor	6.99	N/A
Hyperdrome	N/A	13.99
The Krystal	N/A	19.99
Last Duel	9.99	9.99
Operation Neptune	16.99	16.99
Operation Wolf	13.50	16.99
Precious Metal (Super Hang On, Xenon, Captain Blood, Rev. Of Doh)	13.99	N/A
Precious Metal (Crazy Cars, Xenon, Captain Blood & Revenge of Doh)	N/A	16.99
Raider	N/A	13.99
The Real Ghostbusters	13.99	16.99
Run the Gauntlet	16.99	16.99
Space Harrier	13.99	13.99
Super Cars	N/A	9.99
Sword of Sodan	N/A	16.99
War in Middle Earth	13.50	13.50
Zak McKracken	16.99	16.99
F16 Combat Pilot	16.99	N/A
Carrier Command	16.99	16.99
The Duel (Test Drive 2)	N/A	16.99
Hostages	16.99	16.99
Joan of Arc	13.50	16.99
Galdregons Domain	13.50	13.50
Hybris	N/A	16.99
Thunderblade	16.99	16.99
Barbarian 2	13.50	N/A
Afterburner	13.50	16.99
Battlechess	N/A	16.99
Empire	16.99	16.99
Football Manager 2 Exp Kit	8.99	8.99
Fusion	16.99	16.99
Interceptor	N/A	16.99
Zany Golf	16..99	16.99
Degas Elite	16.99	N/A
Night Hunter	13.50	N/A
Puffy's Saga	13.50	N/A
Baal	13.50	13.50
Sidewinder	6.99	6.99
Denaris	N/A	13.50
TV Sports Football	N/A	19.99
Federation of Free Traders (New version)	19.99	N/A
Falcon	16.99	19.99
Dungeon Master	16.99	16.99
Int Karate +	13.50	16.99
Speedball	16.99	16.99
Lombard RAC Rally	16.99	16.99
Star Wars	13.50	13.50
Steve Davis Snooker	13.50	13.50
STOS	19.99	N/A
Double Dragon	13.50	13.50
Dragon Ninja	13.50	16.99
Elite	16.99	16.99
Flight Sim 2	29.99	29.99
Gauntlet 2	13.50	13.50
Heroes of the Lance	16.99	16.99
Pacmania	13.50	13.50
Purple Saturn Day	16.99	16.99
Robocop	13.50	16.99
Rocket Ranger	N/A	19.99
R-Type	13.50	16.99
Roger Rabbit	N/A	16.99
UMS	16.99	16.99
Blkasteroids	13.50	16.99
Police Quest 2	16.99	16.99
Premier Collection (Zynaps, Exolon, Nebulus etc)	19.99	19.99
Running Man	16.99	16.99
Pacland	13.50	13.50

All orders sent 1st Class within 24 hours of receipt, subject to availability
Make cheques PO's payable to
SOFTWARE CITY

Please add 50p for postage & packaging on orders under £5.00. Overseas orders add £1.50 per item

Address to:

SOFTWARE CITY
3 LICHFIELD PASSAGE, WOLVERHAMPTON, WV1 1DZ

Produce this advert to receive the above discounts. 30% off RRP on any software not listed.

Access 0785 41899 0922 24821 0902 25304 VISA

We welcome customers at:
Software City, 1 Goodall Street, Walsall (Phone 0922 24821)
Software City, 59 Foregate Street, Stafford (Phone 0785 41899)
Software City, 3 Lichfield Passage Wolverhampton (Phone 0902 25304)

24 Hour DISPATCH (Subject to availability)

BEST BYTE

ALL ORDERS SENT BY FIRST CLASS POST

SPECIAL OFFERS TO ACE READERS - UP TO 40% OFF R.R.P

STATIONERY

CONTINUOUS LISTING PAPER
11" x 9 1/2" 70 gsm Plain white
High Quality Micro-perf.
2000 Sheets.....£16.50
10000 Sheets.....£59.95

COMPUTER LABELS 89mm x 32mm
Sprocket Fed 2 across
1000 Labels £4.95
16000 Labels £44.95

JIFFY BAGS ALSO AVAILABLE AT 80% OFF R.R.P. SEND FOR LIST

3.5" DSDD Disks
High Quality Unbranded
£9.45 for box of ten

ATARI ST	RRP	OUR
5 Star Compilation	24.95	15.50
F-16 Combat Pilot	24.95	15.50
Adv. Rugby Simulator	19.99	12.50
Archipelagos	24.99	15.50
Balance of Power 1990	24.99	16.90
Ballistix	24.99	15.50
Barbarian II	19.99	12.50
Battlehawks 1942	24.99	17.50
Carrier Command	24.95	15.50
Cosmic Pirate	19.99	12.50
Crazy Cars II	19.99	12.50
Double Dragon	19.99	12.50
Dragon Ninja	19.95	12.90
Dungeon Master	24.95	15.50
Dungeon Master Editor	9.99	7.90
Elite	24.95	16.15
Emmanuelle	19.99	12.50
Falcon	24.99	15.50
Federation of Free Traders	29.99	20.25
Football Director 2	19.99	12.50
Football Manager 2	19.99	12.50
Hewson Premier Collection	29.99	18.90
Hostages	24.95	15.50
Human Killing Machine	14.99	10.75
Incr. Shrinking Sphere	19.99	12.90
K.D. Soccer Manager	19.95	12.50
Last Duel	14.99	10.75

ATARI ST	RRP	OUR
Lombard RAC Rally	24.95	15.50
Microdeal Hits Disk Vol. 2	24.95	15.90
Millenium 2.2	24.99	16.15
Mini Office Pro-Comms	24.95	15.50
Mini Office Pro-Spread	24.95	15.50
Operation Neptune	24.95	15.50
Operation Wolf	19.95	12.50
Outrun Europa	14.99	10.75
Pacland	19.95	12.50
Populous	24.95	17.50
Precious Metal	24.95	15.50
Real Ghostbusters	19.99	12.90
R-Type	19.99	12.90
Return of Jedi	19.95	12.50
Robocop	19.95	12.90
Speedball	24.99	15.50
STOS	29.95	19.90
Teenage Queen	19.95	12.50
The Kristal	29.99	18.50
Thunderblade	19.99	13.95
Titan	19.99	12.90
Tracksuit Manager	19.99	12.50
Triad Vol 1	29.99	17.90
Turbo Cup	19.99	11.90
Voyager	19.99	12.90
Zak McKracken	24.99	17.50

AMIGA	RRP	OUR
Balance of Power 1990	24.99	16.90
Battlehawks 1942	24.99	17.50
Cosmic Pirate	19.99	12.50
Deluxe Paint III	79.99	59.99
Double Dragon	19.99	12.50
Dragon Ninja	24.95	16.15
Dragon's Lair (1 Mb Only)	44.95	31.25
Dungeon Master (1 Mb Only)	24.99	15.50
Elite (Out Now)	24.95	16.15
Emmanualle	19.99	12.50
Falcon	29.99	18.50
F.O.F.T.	29.99	21.25
Football Director 2	19.99	12.50
Football Manager 2	19.99	12.50
Gauntlet II	19.99	13.95
Hostages	24.95	15.50
Human Killing Machine	14.99	10.75
Incr. Shrinking Sphere	24.99	15.50
International Karate +	24.99	16.90
Last Duel	14.99	10.75
Lombard RAC Rally	24.95	15.50
Lords of Rising Sun	29.99	18.50
Microdeal Hits Disk Vol 2	24.95	15.90
Millenium 2.2	24.99	16.15
Operation Neptune	24.95	15.50
Operation Wolf	24.95	15.50

AMIGA	RRP	OUR
Outrun Europa	14.99	10.75
Pacland	19.95	12.50
Populous	24.99	17.50
Precious Metal	24.99	16.15
Prospector	24.95	15.50
Publisher's Choice	99.95	74.95
Purple Saturn Day	24.95	15.50
Real Ghostbusters	24.99	16.15
Rocket Ranger	29.95	18.50
Run the Gauntlet	24.99	15.50
K.D. Soccer Manager	19.95	12.50
S. Davis World Snooker	19.99	12.50
Space Harrier	19.99	12.90
Speedball	24.95	15.50
Super Hang On	24.99	16.15
Sword of Sodan	29.99	18.50
Teenage Queen	19.95	12.50
Test Drive II	29.99	21.25
The Kristal	29.99	18.50
Thunderblade	24.99	17.50
Titan	24.99	16.15
Tracksuit Manager	19.99	12.50
Triad Vol 1	29.99	18.50
T.V. Sports Football	29.99	18.50
Voyager	24.99	16.15
War in Middle Earth	24.99	16.15
Workbench 1.3	14.99	14.99

ACE

MICRO	ITEM	AMOUNT
	TOTAL £	

Customer No (if known): _____

Name: _____

Address: _____

_____

_____

All orders sent within 24 hours (subject to availability). Overseas orders add £5.00 per item. Mail order only. To order send this form with Cheque/Postal Order payable to "BEST BYTE" to:

BEST BYTE (DEPT ACE 21) 2 QUARRY GARDENS, TONBRIDGE, KENT TN9 2SG

The space which you fill

READERS PAGES

Small ads, club announcements, event details, pen pals, offers of help – all these and more on offer here. A unique way of contacting tens of thousands of like-minded computer users.

We're particularly keen to receive entries to the helpline offering assisitance\on particular games you may have solved – adventures or others. Or offering technical help on aspects of particular machines. Why not make your contribution?

FOR SALE

Amstrad CPC 464 colour monitor, with 95 games, good condition, worth £350 but sell for £250. Phone (021) 354 8993 after 5.00pm. Please write to 3 Lowe Drive, Sutton Coldfield, Birmingham, W Midlands, B73 6QU.

Atari ST software for sale, all original, low prices, write for list to WPL, 25 Merstone Road, Rowner, Gosport, Hants PO13 0PB.

Atari 520 STFM, plus software, joysticks, utilities, disk box and 40 blank disks, all boxed as new, Cost £700 sell for £300. Tel 0484 531496.

PC1 Olivette and printer, hardly used, value at around £900+ will sell for £800. Tel 01-751-6600 or work no. 01-560-5000 ex 288 ask for Mr Barros.

Atari 520 ST, plus 19 games, Explorer disk + 4 Public Domain Disks and mouse and 2 joysticks £325 ovno. Tel 01 505 4739 only 3 months old.

Disk drive for C64, 18 original games, *Gunship, Stealthfighter, Red Storm, Pirates, Moonmist, Guild of Thieves*, etc, expert disk disector £160. Phone 0324 486673 (Grangemouth).

C64 plus action replay plus two C2N cass plus RF501C disk drive, plus 50 disks, plus loads of games, cass and disk. Ring 0276 64188. Offers around £300 (Surrey area).

Spectrum 128 with interface and joystick and approx £300 games, software. £150 . Tel Reading 313705 after 5pm. Ask for Mike.

Spectrum 128K +2, £300 + worth of software including (*Robocop, Thunderblade, Games Set 2*) **Interface 1 and Microdrive, loads of mags, manuals and books, 2 joysticks**, all boxed worth £600+ sell £250. Phone Chris (0238) 562554.

Amiga A500, boxed modulator, 2 joysticks, 100 magazines, manuals, disk box, £500 worth of games, *Falcon, Starglider 2, Virus*, mint condition, £600 ono. Tel 0732 357287 after 6pm. Ask for Oliver.

Brand new **Sega Master System** with original box, *Hangon, Double Dragon, Out Run*, included . Phone (02404) 4066 for £90. You won't get a better offer. Buy now!

Sega Console, with **Outrun, Hang on, Thunderblade, Powerstrike, Light Gun, and games** £75. Phone Harlow 0279 450361.

Sega Master System + Light Phaser, 16 games, including *Double Dragon, Thunder Blade, Shinobi, Kenseiden*, all boxed. Cost £485, sell for £200. Excellent condition. Phone Gavin on Woking (04862) 69803.

Atari 1040 STF boxed as new with cover, mouse and mat, software joystick, mags. Phone Mike evenings, weekends, 04027 59770.

Atari 1 meg drive, with over £400 worth of software, 3 years guarantee, with **2 joysticks and mouse**, 3 months old unwanted xmas present. £400 ono. Phone 01-578-5610. Boxed good condition.

Atari 520 ST excellent condition, mouse, manuals etc £200 of software inc, *Menace, Batman, Gauntlet 2*, etc all boxed £300 upgrading to a 1040. Write M Macleod, 104 Archiltibuie, By Ullapool, Rosshire Scotland IV26 2YG.

Amstrad games and mags over 80 original tapes, including *Barbarian, and Cauldron II*, mags including *Amstrad Action, Amtix, and Amstrad User* altogether

MEGALAND 0703 332225

MEGALAND MAY SPECIAL

PHILIPS PORTABLE 14" COLOUR TELEVISION WITH AMIGA A500 AND TV MODULATOR *ONLY* **£489.00** *inc VAT*

AMSTRAD PC 2086

PC2086 SD 12 MD .....£619 inc VAT
PC2086 SD 14 CD.....£775 inc VAT
PC2086 12 HRCD .....£875 inc VAT
PC2086 SD 14 HRCD .....£975 inc VAT
PC2086 DD 12 MD.....£775 inc VAT
PC2086 DD 14 CD .....£925 inc VAT
PC2086 DD 12 HRDC .....£1025 inc VAT
PC2086 DD 14 HRCD .....£1125 inc VAT
PC2086 HD 12 MD.....£1025 inc VAT
PC2086 HD 14 CD.....£1175 inc VAT
PC2086 12 HRCD .....£1285 inc VAT
PC2086 14 HRDC.....£1395 inc VAT

AMSTRAD PCW

PCW 8256 ..... £359 inc VAT
PCW 8512 .....£465 inc VAT
PCW 9512 .....£515 inc VAT

AMSTRAD PPC PORTABLES

PPC 512S.....£415 inc VAT
PPC 640S.....£515 inc VAT
PPC 512D.....£565 Inc VAT
PPC 640D.....£720 inc VAT

AMSTRAD PC

PC1512 SD M/M.....£415 inc VAT
PC1512 DD M/M .....£515 inc VAT
PC1512 SD C/M.....£515 inc VAT
PC1512 DD C/M.....£619 inc VAT

AMSTRAD PC1640

PC 1640 SD ECD.....£720 inc VAT
PC 1640 DD ECD.....£825 inc VAT
PC 1640 HD20 ECD.....£1025 inc VAT
PC 1640 SD C/D .....£619 inc VAT
PC 1640 DD C/D .....£720 inc VAT
PC 1640 HD20 C/D .....£925 inc VAT
PC 1640 SD M/D .....£515 inc VAT
PC 1640 DD M/D.....£619 inc VAT
PC 1640 HD20 M/D.....£825 inc VAT

COMMODORE PRICE REDUCTIONS

Fully Compatible Single Drive PC Commodore PC1.....£269 + VAT
(Includes Mono Monitor and Able-1 Integrated Software)
As Above But With 14 In. C.G.A Colour Monitor .....£369 + VAT

COMMODORE DESK -TOP PC's

All XT'S Run At 3 Speeds: 4.77, 8, 10 Mz
Supplied With AT-E 102 Keyboards & DOS
PC 10 III Single Drive Mono Monitor.....£485 +VAT
Single Drive C.G.A. Colour Monitor.....£599 + VAT
Single Drive E.G.A. Colour Monitor.....£799 + VAT
PC 10 III Dual Drive Mono Monitor.....£535 + VAT
Dual Drive C.G.A. Monitor.....£659 + VAT
Dual Drive E.G.A. Monitor.....£789 + VAT
PC20 III 20 MB Hard Disk Mono Monitor...£689 + VAT
20 MB Hard Disk C.G.A. Monitor.....£839 + VAT
20 MB Hard Disk E.G.A. Monitor.....£949 + VAT

COMMODORE-PC 40 AT's

Includes V.G.A Adaptor 1 MB RAM 1.2 MB Drive
PC 40 III Single Drive V.G.A. Mono.....£1149 + VAT
PC 40 III Single Drive V.G.A. Colour Monitor .....£1359 + VAT
PC 40 III 40 MB Hard Disk V.G.A. Mono ..£1419 + VAT
PC 40 III MB Hard Disk V.G.A. Colour Monitor .....£1579 + VAT
PC 40 III 40 MB Hard Disk & 40 MB Tape Streamer Mono .....£1629 + VAT
PC 40 III 40 MB Hard Disk & 40 MB Tape Colour Monitor.....£1839 + VAT

COMMODORE PC 60's 386 DESK TOP

Standard V.G.A. Adaptor 16MZ
PC 60 512K RAM 80386 Mono .....£1229 + VAT
PC 60 512K RAM 80386 C.G.A. Colour.....£1159 + VAT
PC 60 512K RAM 80386 E.G.A. Colour.....£1199 + VAT
PC 60 2.5 MB RAM 80386 Mono .....£1649 + VAT
PC 60 2.5 MB RAM 80386 C.G.A. Colour...£1779 + VAT
PC 60 2.5 MB RAM 80386 E.G.A. Colour...£1819 + VAT
PC 60-40 40MB Hard Disk 2.5 MB RAM 80386 Mono ..... £1939 + VAT
PC 60-40 40 MB Hard Disk 2.5 MB RAM C.G.A. .£2105 + VAT
PC 60-40 40 MB Hard Disk 2.5 MB RAM E.G.A...£2149 + VAT

As Above With 40 MB Tape Streamer

Mono Monitor.....£2229 + VAT
C.G.A. Monitor .....£2395 + VAT
E.G.A. Monitor.....£2439 + VAT
PC 60-80 80MB Hard Disk Mono Monitor ..£2105 + VAT
PC 60-80 80MB Hard Disk C.G.A. .....£2269 + VAT
PC 60-80 80MB Hard Disk E.G.A. .....£2319 + VAT

As Above With 40 MB Tape Streamer

Mono Monitor.....£2394 + VAT
C.G.A. Monitor .....£2559 + VAT
E.G.A. Monitor.....£2599 + VAT

JOYSTICKS

Quickshot II .....£6.75 inc VAT
Quickshot II Turbo .....£10.95 inc VAT
Fantastick.....£6.95 inc VAT
Cruiser.....£9.99 inc VAT
Mister Joystick Turbo, Crystal ..£16.99 inc VAT
Cheetah 125 .....£8.95 inc VAT
Cheetah Mach I .....£10.95 inc VAT

STAR PRINTERS

Star LC10 .....£195 inc VAT
Star LC10 Colour .....£248 inc VAT
Star LC24-10.....£343.85 inc VAT
All Star Printers Available- Please Ring

ATARI

520 STFM Super Pack .....£295 inc VAT
520 STFM Explorer Pack.....£225 inc VAT
520 STFM and Mono Monitor.£324 inc VAT
1040 STFM with TV Modulator....£339 inc VAT
1040 STFM with Mono Monitor...£438 inc VAT
1040 STFM with Super Pack Software .....£399 inc VAT
1040 STFM with VIP Professional and Microsoft Write .....£379 inc VAT
1040 STFM with VIP Professional, Microsoft Write and Super Pack Software .....£449 inc VAT

Please Note: Super Pack Software Includes Over £450 worth of Games And Accessories

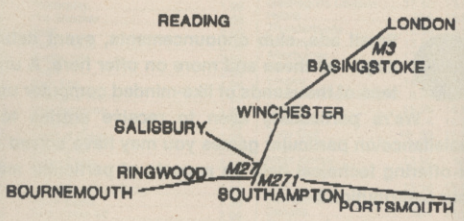

Approach via M3. Take M217 towards town. Turn left onto Mountbatten Way. Before Station turn left towards Shirley Road. After 50 yards turn left onto Millbrook Road East. Megaland is 300 yards on the left. 3 miles walk from station.

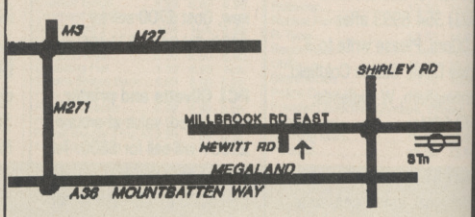

THE NEW AMIGA A500 PACK

Available Now From *MEGALAND*

AMIGA A500
SPRITZ PAINT
ROGER RABBIT
PLATOON
NEBULUS
GRID START
STAR RAY
TV MODULATOR
500 AIR MILES
ELIMINATOR
STAR GOOSE
LAS VEGAS

£499.00

PRICES EXCLUDE VAT UNLESS OTHERWISE STATED

Retail Cash And Carry
42-44 Millbrook Road East
Southampton
Personal Callers Welcome

MEGALAND

Tel: 0703 332225
Fax: 0703 225352

OFFER ACE 1
Cumana CAS 354
Amiga Drive Own PSU
£115 Inc VAT

OFFER ACE 5
Star LC10
£195 Inc VAT

OFFER ACE 8
Star LC 10 Commodore 64/128
£179 Inc VAT
Star LC10 Col
Commodore 64/128
£199 Inc VAT

COMMODORE PC 1 SPECIALS

OFFER ACE 2
Commodore PC 1
High Res Mono
Able -1 Software
£309 Inc VAT

OFFER ACE 3
Commodore PC 1
C.G.A. Colour Mon
Able -1 S/W
£425 Inc VAT

OFFER ACE 6
Epson LX 800
Special Low Price
£149 Plus VAT

Offer ACE 7
Philips 8833 Monitor
£229 Inc VAT

OFFER ACE 4
PHONE FOR CATALOGUE
ON MEGASOFT
SOFTWARE
CLUB

DRAGONS LAIR
FOR *AMIGA*
£ 29.95

OFFER ACE 9
C64 1581
3 1/2" D/DRIVE
£145 Inc VAT

ALL A500 AMIGA SPECIAL PACKS INCLUDE WORKBENCH 1.3 IF REQUESTED

NEW YEAR
B2000 PACK
1084S OR 8833
MONITOR
B2000 XT B/BOARD
PC CONTROLLER
HARD DISKDRIVE

AMIGA B2000

B2000	£839 + VAT	VISION V4200	£169 + VAT
XT B/BOARD	£399 + VAT	8MB RAM/B	£499 + VAT
20 MB HARD/D	POA	XT B/BOARD	£399 + VAT
2nd DRIVE 3 1/2	£75 + VAT	INT GENLOCK	£179 + VAT
PHILIPS 8833	£199 + VAT	AT B/BOARD	£745 + VAT

CRAZY PRICES ONLY £399 INC. VAT.

MEGALAND, YOU SELECT 10 OF OUR SUPER TITLES FROM THE LIST PLUS AN AMIGA
A500 INC. TV MODULATOR KICK START
WORKBENCH EXTRAS TUTORIAL DISK
MOUSE, INTEGRAL DRIVE

SPECIAL EXTRAS

Aegis Sonix	Add	£20.00
Carrier Command	Add	£8.00
Dragons Lair	Add	£15.00
The Works	Add	£35.00

FREE DELIVERY ON THIS OFFER

AMIGA SPECIAL PACKS
SELECT ANY 10 GAMES

Backlash, Gold Runner,
Wizball, Stargoose, Platoon, Las Vegas,
International Soccer, Purple Saturn Day,
Demolition, Grid Star, Winter Olympiad,
Quadralien, Sky Fighter, Spitting Image,
Joy Stick, Four PD Disks

EXCLUSIVE *MEGALAND* MONITOR OFFER

For a limited period when you order your *AMIGA* OR *ATARI* you can purchase a Philips 8833 Stereo Monitor for only £199 Inc Vat or a Vision V4200 (Made by Philips) Colour Monitor £179 Inc Vat (Similar to Commodore 1084) *STOCKS LOW!! PHONE NOW!!*

ATARI SUPER PACK
21 Top Games Titles Plus
Organiser Software -
Word Processor, Data
Base, Spreadsheet Worth
£450 only £299 + VAT

OFFER ST1	OFFER ST2	OFFER ST4	OFFER ST3
Atari 520 STFM	Atari 520 STFM	Atari 1040 STFM	
1MB Drive	1 MB Drive	+ TV Mod	Atari 1040 STFM
Explorer Pack	Explorer Pack	+ SM 124 Mono Monitor	Inc TV Modulator
£225 + VAT	SM 124 Mono Monitor	£429 + VAT	£329 + VAT
	£324 + VAT		

ATARI 1040
with Philips
8833
Colour
Monitor

PRINTERS

Star LC10	£199 Inc VAT, Colour £249 inc VAT
Complete Range Of Star Printers	
Panasonic 9 Pin KX- P 1081	£149 + VAT
Panasonic 24 Pin KX - P 1124	£299 inc VAT
Citizen 9 Pin MSP - 15E 132 Col	£249 inc VAT
Commodore MPS 1230 9 Pin	£159 inc VAT
Epson LX 800 9 Pin	£149 + VAT

DISKS

3.5 D/S D/D Bulk
£1.40 Each Inc VAT
10 3.5 D/S D/D in Lockable D/Box
£29.95 Inc VAT

DRIVES

SLM804 Laser Printer	£949 + VAT
SM205 Hard Disk	£469 + VAT
Triangle 20 MB Hard Disk	£415 + VAT
Triangle 40 MB Hard Disk	£579 + VAT
Cumana CSA 354	£99 inc VAT
Cumana CDA 358	£199 + VAT
Cumana 1Mb 5 1/4	£115 + VAT
External 2nd Drives	From £85 inc VAT

DELIVERY All consumables and software *POST FREE*. Hardware £5 inc VAT 4 day, £10 inc VAT 24 hours.
ORDERING All offers strictly subject to availability. All prices subject to change without notice. To order, either send cheque/P.O. with coupon or ring (0703)332225 with Barclaycard/Access number.

COMMODORE SPECIAL
Commodore PC10 III
Single Drive Mono Display
With Commodore MPS1230 Printer
ONLY £549 + VAT

Castle Software

Partners: **S.A. BEECH & R.A. BEECH**

CASTLE SOFTWARE
2 WILLIAM CLOWES STREET
BURSLEM
STOKE-ON-TRENT
TEL: 0782 575043

NOW TAKEN ACCESS & VISA

ATARI ST SALE TIME

Bermuda Project	6.00
Backlash	7.00
Bards Tale	15.00
Deja Vu	9.00
Elf	6.00
Double Dragon	12.50
Enduro Racer	5.00
Flying Shark	12.50
GFL Football	7.00
F15 Strike Eagle	9.50
Garfield	12.50
Night Hunter	13.00
Helter Skelter	9.50
Inter Karate	5.00
Inter Karate +	12.75
Purple Saturn Day	14.95
Operation Wolf	12.75
Bismark	14.95
Teenage Queen	12.95
War In Middle Earth	14.95

F16-FALCON
RRP £24.95 OUR PRICE £14.95

Zany Golf	15.95
Sundog	5.00
Summer Olympiad	7.00
Stock Market	7.00

THE ST SALE

Speed Ball	14.95
Super Hang On	12.50
Marble Madness	10.00
Menace	12,75
Rana Rama	6.00
Rampage	5.50
Shuffleboard	3.00
Strike Force Harrier	6.00
Sky Chase	8.00
Shanghai	5.00
Trauma	3.00
Super Huey	5.00

PAINTWORKS RRP £34.95 — OUR SALE PRICE **£7**

Winter Olympiad 88	7.00
Zynaps	12.50
Trash Heap	3.00
Tetris	6.00
Track Suit Manager	12.75
VMS Vietnam Scenario	8.00
Galdregons Domain	12.95
Lombard RAC	14.95
Batman 2	12.95
R-Type	13.95
Afterburner	12.95
Robocop	12.95
Elimental	5.00

MASSIVE SAVINGS ON ATARI ST

Gauntlet 2	13.99
Manhunter New York	19.99
Mean 18	6.99
Manhatten Dealers	8.99
1943	12.99
Outrun	13.99
Zynaps	7.99
Spitfire 40	7.99
Whirligig	5.99
Eliminator	7.99
Tanglewood	8.99
Beyond Zork	9.99
Maniax	7.99
Shackled	7.99
Rolling Thunder	7.99
Superman	8.99
221B Baker Street	7.99
Elemental	3.99
Hacker 2	3.00
Bermuda Project	5.99
Bombuzal	9.99
Barbarian 2	12.99
Hellfire Attack	7.99
Dungeon Master	14.99
Thunderblade	12.99
Cybernoid	9.99
Custodian	12.99
Circus Games	9.99
Joan of Arc	12.99
ST Five Star	14.99

ATARI ST MEGA SALE

FOFT	19.99
Football Director	12.99
Fernandez Must Die	8.99
Gato	10.99
Seconds Out	6.99
Shuffleboard	2.99
ST Wars	6.99
Spy vs Spy	5.99

F16
COMBAT PILOT
£14.95

Summer Olympiad	7.99
Karting Grand Prix	6.99
Knightmare	6.99
K Dalglish Soccer	12.99
Leisuresuit Larry 2	14.99
Nigel Mansell Grand Prix	8.99
Pinball Factory	5.99
Predator	6.99
Trantor	5.00
Tetris	5.95
Hostages	14.95
Vixen	6.95
Armageddon Man	6.95

SALE TIME

MASSIVE SAVINGS!
SALE TIME AT
Castle Software

SALE TIME

AMIGA SOFTWARE

Maniax	8.95
Superman	8.95
Zynaps	8.95
Eliminator	8.95
Circus Games	8.95
Winter Olympiad 88	7.95
Vixen	7.95
Sword of Sodan	18.95
Roger Rabbit	16.95
Zany Golf	15.95
Uninvited	12.95
Lombard Rally	14.95
Nigel Mansells	8.95
Typhoon	9.95
Stockmarket	8.95
Hybris	18.95
Bermuda Project	7.95
Teenage Queen	12.95
No Excuses	12.95
Reach for the Stars	21.95
The Krystal	19.95
Freedom	12.95
Galdregons Domain	12.95
R Type	15.95
Pacmania	12.95
Purple Saturn Day	14.95
Afterburner	15.95
Prison	12.95
Pacland	13.95
Bombuzal	9.95
Super Hang On	15.95

AMIGA SOFTWARE

Bureaucracy	8.95
Carrier Command	14.99
Chronoquest	19.99
Emerlad Mine	6.95
Cybernoid	14.99
GFL Football	8.95
Deluxe Paint II	46.99
Deluxe Video	46.99
GB Air Rally	8.95
Galactic Invasion	7.95
Dragon Ninja	16.99
Dungeon Master	15.99
Indoor Sports	9.95
Elf	14.99
Elite	14.99
Insanity Fight	7.95
Empire	16.50
Excelon	14.99
Titan	12.95
Slogger	6.95
Spitting Image	7.95
Star Goose	8.95
Robbeary	9.95
Police Quest	15.95
Backlash	7.95
Hellfire Attack	7.95
N Mansells Grand Prix	8.95
International Soccer	9.95
Maria Whittakers Xmas Box	8.95
Strip Poker II	8.95
Fernandez Must Die	8.95
Denaris	15.95

AMIGA SOFTWARE

GFL Golf	9.95
Leather Goddess	9.99
Lords of the Rising Sun	21.99
Manhatten Dealers	15.99
Space Quest	9.95
Thexder	9.95
Nebulus	14.99
Netherworld	14.99
Night Raider	14.99
1943	17.99
Nord and Bert	7.99
Strike Force Harrier	7.95
Paper Boy	16.99
Populous	15.95
Foundations Waste	9.95
Exolon	7.95
Romantic Encounters	6.95
Black Jack Academy	5.95
Fairy Tale Adventure	9.95
Firepower	9.95
Eto	5.95
City Defense	5.95
Fortress Underground	5.95
TV Sports Football	17.95
Prisoner of War	19.95
Robocop	15.95
Sherlock	7.95
Tracers	6.95
Speedball	15.95
Starglider 2	14.95
The Music Studio	9.95
Falcon	19.95

AMIGA SOFTWARE

Strike Force Harrier	8.95
Black Shadow	2.99
Test Drive	16.99
Tetris	6.99
Thunder Boy	6.99
Ultima 4	14.99
Univ Mil Sim	15.99
Victory Road	16.99
Virus	12.99
Warlocks Quest	12.99
Wec Le Mans	16.99
Weird Dreams	16.99
Whirligig	12.99
World Tour Golf	15.50
Fed of Free Traders	19.95
Phalanz 2	6.95
Football Manager 2	12.95
GFL Baseball	6.95
GFL Basketball	6.95
GFL Football	6.95
Helter Skelter	10.95
Hostages	15.95
IK+	15.95
Gauntlet	15.95
Battle Chess	15.95
Batman	15.95
Bards Tale	15.95
Bards Tale 2	15.95
Ebon Star	6.95
Space Harrier	14.99
Rocket Ranger	16.95
Highway Hawks	13.99

We offer a fast reliable service by return of Post! Cheques P.Os to:

CASTLE SOFTWARE

Any games not listed phone our Hotline Now on 0782 575043

GAME DESIGNING

Game designing – what does it involve? How do you do it? What are the pitfalls? Can just anyone do it? These questions and loads more are about to be answered as Jon Riglar brings us a mini series that unravels the mysteries.

Game designers: a rare bunch of idealists whose programming ability is often limited to '10 PRINT "HELLO MUM": GOTO 10': people who spend all day scribbling away inventing new space age worlds with slimy alien geeks that inevitably end up being called Cybersomething: people who sit on buses writing on the back of cigarette packets and listening to Philip Glass for 'inspiration': people who manage to carve themselves a nice little notch in the leisure software industry by using their imagination. So, could you do it? Let's trace the roots of game design and try to get a software house interested...

Starting out as a total unknown can be a daunting prospect, no doubt about it. There are several recognised methods to go about the process of creating your own game, and all involve a lot of hard graft and a smidgeon of luck.

The first method involves sitting down and sifting through your imagination to come up with an idea. This is where the first snag walks through the door. What happens if the trusty old grey matter blows a fuse and only responds to all requests with HELP! due to a few too many beers the night before? Well, that's hard luck but let's face it, software houses aren't going to be ringing you up to start with, so you'll just have to come up with an idea: no matter how long it takes. This task can be eased to a certain extent if you have been exposed to large amounts of software over the past couple of years. If this is the case, then you should know what style of games have already been successfully programmed and this will give you some pointers as to which direction to lead your thoughts.

Hard though it may be, you will have to invent an original AND commercially viable game before a company will even take a sniff. At this point you should be prepared to document your design fully, including full colour maps and descriptions: although there's no need to provide programmed demos.

Canvassing software houses is boring, disappointing and annoying. Look at your file and send photocopies to a publishing house which best suits the style of game. Do not send your designs to 'Fat Joe's Software Emporium' who operate out of a garden shed, as you might well be stung. How can you protect your design? If it's your first attempt it's probably not worth paying to take out a copyright on the file (posting yourself a copy and leaving the envelopes sealed on arrival is no longer a valid method, so beware).

Another, cheaper and much more satisfactory way of guarding your interests is to send a confidentiality agreement to the software company. In this document, which should be typed, photocopied and signed by both parties (with you keeping the original) make it clear that you want the company to keep all correspondence strictly confidential and that all work will be returned to its rightful owner upon completion of correspondence. State that you don't want the design photocopied, duplicated by hand, altered, defaced in any way without the prior knowledge and consent of the author and so on. Make the document legally binding upon signature.

Such an agreement is legally binding and although it may seem to be a waste of time, it could turn out to be a godsend if the software house turn out to be wrong 'uns and try to rip you off. Once you get the signed agreement back in your mitts, send a SAMPLE of the design, say the first couple of levels, to the company. This way, if the company are interested they will contact you to see the rest. At this point they may well start talking CONTRACTS which is when you start talking MEETINGS and SOLICITORS!

The above legal buffoonery is all very well so long as the software house has actually responded to your original enquiry. It's a sad fact of life (Number One) that some of the major software houses won't. Others will, but it may take them some time, so be patient. The whole process can be speeded up dramatically if you have 'contacts'. Contacts! A word that may well send shivers of despair along the spines of normal punters 'How am I going to establish contacts?' you may wonder. Well, another fact of life (Number Two – hope you're taking notes!) is that for the most part, successful designers are often journalists supplementing their meagre incomes, programmers who do their own designs or people with 'mates in the biz'. People with contacts can often simply pick up the phone and cut out half the correspondence by post. Such is life.

Designers who have no contacts and get no response from the software houses by post and find themselves presented with the 'I'm sorry he's in a meeting' messages on the phone may well want to chuck it all in at this point. If this sounds like you then perhaps the only direction left to go (apart from hard perseverance) is to befriend a programmer down the pub. Become friendly with a programmer and you could even form a team, but remember that (fact of life Number Three) the majority of programmers today create their own designs, which is hardly surprising when you consider that around 15% of total payments for a game go directly to the designer with programmers often getting as little as 5%!

Next month find out the best way to lay out and present the design in a file for evaluation.

■ **The Microprose team caught redhanded, trying to run off with the ball.**

FUTURE GOALS SINK THE 'PROSE

MicroProse reckon they're a pretty mean bunch of footballers, so they challenged some of our lads to a game of five a side. The venue: Stroud. The date: April 13th. The time: in the evening. We'll hand you over now to our on the spot (penalty spot) reporter Bic Pentameter.

'The match got off to an interesting start with MicroProse trying to field seven players against Future's five – it was decided that even 'Prose couldn't try this tactic, so one of their players had to join the Future team. Once the match was underway the 'Prose soon realised that trying to get a ball past demon goalie Ollie Alderton (Amstrad Action's Art Editor) was going to prove tricky. They did manage it by convincing New Computer Express's News Editor and blinding striker Colin Campbell to shoot the wrong way and score an own goal. Trevor Gilham (ACE's Art Editor) Steve Carey (Amstrad Action's Editor) and Richard Monteiro (ST/Amiga Format's Editor) all surpassed themselves in their roles of strikers, defenders, wingers and sweepers. Even when the ref joined the 'Prose team, they couldn't stop the onslaught. Only the final whistle put a stop to MicroProse's humiliation with the final score resting at 13 goals to Future and a disastrous 3 for MicroProse. The following day all Martin Moth (MicroProse's PR Manager and star player) could say was "We're sick as parrots Brian. We were completely outclassed by a team that deserved to win – mind you, we only practised by playing MicroProse soccer so we could only move in eight directions and make banana shots." A feeble excuse Martin, and well you know it. Anyway, why not challenge our badminton team next? Or our table tennis, squash, formation drinking, chess or tiddlywinks teams...

■ **The Future team celebrates a fine victory.**

Computer Adventure World

WE STOCK OVER 3000 TITLES AT OUR RETAIL STORE & SPECIALISE IN ST, IBM, AMIGA, AND C64 DISC FOR ....

ADVENTURES-FANTASY-WARGAMES-STRATEGY

LATEST ADVENTURE, RPG & FANTASY GAMES : MANY ARE IMPORTS FROM USA:

GENGHIS KHAN ... EXCELLENT STRATEGY, RPG & WARGAME - HIGHLY DETAILED LARGE GRAPHIC MULTI LEVEL GAME OF CONQUEST:GREAT 'ATMOSPHERE':FOR 1 TO 4 PLAYERS:FROM KOE CORP. OF JAPAN .. IBM .. £49-50

PALADIN ..... INTRO / INTERMEDIATE LEVEL FANTASY RPG :ASSEMBLE A PARTY OF 9 TO COMPLETE 10 QUESTS OR DESIGN YOUR OWN : HIGHLY TACTICAL COMBAT : NICELY 'ADDICTIVE' GAME . IBM, ST, AM .. £34-00

BREACH ..... SCI-FI RPG & WARGAME : COMMAND A SQUAD OF 20 SPACE MARINES WITH MULTIPLE EQUIPMENT & ARMAMENT OPTIONS:10 SCENARIOS .OR DESIGN YOUR OWN:TACTICAL COMBAT . IBM,ST,AM .. £34-00

SCENARIO DISCS . AVAILABLE FOR BOTH 'BREACH' & 'PALADIN'-16 READY MADE SCENARIOS EACH IBM,ST,AM .. £19-00

WIZARDRY ..... CLASSIC 'DUNGEONS' GRAPHIC RPG SERIES:PARTY OF 6:HIGHLY DETAILED AND EXTENSIVE MAPPING REQUIRED: PARTS I & II AVAILABLE FOR C64 - WITH I TO V ON IBM AND APPLE : EACH AT £39-50

WAR IN MIDDLE EARTH . TOLKEIN'S MASTERPIECE BROUGHT TO LIFE ON COMPUTER: C64 .. £18-50 : IBM,ST,AM . £21-50

POOLS OF RADIANCE .. FANTASY RPG FROM SSI/TSR SET IN THE 'FORGOTTEN REALMS':TERRAIN,DUNGEONS & COMBAT SHOWN IN 3D *WITH OFFICIAL DETAILED 'HINT BOOK'* : C64 .. £25-00 : IBM,ST & AMIGA £28-50

FEDERATION OF FREE TRADERS . INTERACTIVE SCI-FI STRATEGY GAME:SPACE PIRACY AT ITS BEST .. ST & AM ... £26-00

DEATHLORD .... LARGE GRAPHIC FANTASY 'SAMURAI' RPG WITH LAND & DUNGEONS TO MAP & EXPLORE .. C64 .. £14-50

KING'S QUEST IV .. LATEST FROM SIERRA: THEIR BIGGEST & BEST YET 3D GRAPHIC ADVENTURE:IBM .. £35 : ST .. £26-00

TIMES OF LORE . FROM 'ORIGINS':LARGE GRAPHIC FANTASY RPG-SINGLE CHARACTER:C64 .. £14-40 : IBM,ST,AM £21-50

DEMONS WINTER ..LARGE FANTASY 'PARTY OF 6' RPG QUEST- DEFEAT THE DEMON 'MALIFON': C64 . £18-50 : ST .. £21-50

THE COLONY .... REAL TIME 3D GRAPHIC SCI-FI ADVENTURE MYSTERY:WITH INTELLIGENT ALIEN RACE ... IBM ... £37-50

SCAVENGERS .. POST HOLOCAUST SCI-FI GRAPHIC RPG : 20 CHARACTERS,LOADS OF ALIENS-MUTANTS AND COMPUTER RANDOMLY GENERATES AN INFINITE NUMBER OF WORLDS TO 'SCAVENGE': IBM ONLY SO FAR .. £34-00

WASTELAND . POST NUCLEAR DEVASTATION RPG-MAGIC REPLACED BY MODERN WEAPONRY: C64 . £16-50:IBM £24-50

STELLAR CRUSADE .. SCI-FI STRATEGY GAME OF EXPLORATION,ECONOMIC POWER AND MILITARY CONQUEST:LOTS OF NICE DETAIL: INCLUDES PRODN. & DESIGN YOUR OWN STARSHIPS:FROM SSI:FOR ST & IBM £29-95

LATEST STRATEGY / WARGAMES PROGRAMMES : INCLUDING USA IMPORTS:

GRAND FLEET .. COMPUTER MODERATED BOARD WARGAME FROM 'SIMULATIONS CANADA':SURFACE NAVAL COMBAT IN WORLD WAR I : FROM 'DREADNOUGHTS TO DESTROYERS' : MANY SCENARIOS FOR ST & IBM . £35-00

NORTHERN FLEET .. AS ABOVE FROM 'SIM CAN' BUT *MODERN* NAVAL AND SET IN THE NTH. ATLANTIC . ST/IBM . £35-00

BATTLES OF NAPOLEON .. FROM SSI :INCLUDES 4 SCENARIOS 'WATERLOO TO BORODINO' & A COMPLETE DESIGN YOUR OWN 'KIT': 7 TERRAIN TYPES,5 ELEVATIONS @ 100 YARDS PER 'HEX':CREATE OR AMEND THE ARMIES INCLUDING MORALE,WEAPONRY,LEADERSHIP: VERY IMPRESSIVE: C64 NOW . £21-50

BORODINO ..... HIGHLY REALISTIC SIMULATION INCLUDING EXCELLENT PERSPECTIVE BATTLEFIELD VIEWS : BUILT-IN DELAY FACTORS & POSSIBILITY OF COMMANDERS 'USING THEIR OWN INITIATIVE: ST ONLY NOW £26-00

CHICAMAUGHA .. DETAILED SIMULATION OF THE US CIVIL WAR BATTLE FROM SSI : C64 . £21-50 & NOW AMIGA .. £26-00

FIRE BRIGADE .. FROM 'PANTHER GAMES',AUSTRALIA:STUNNING REPRESENTATION OF ARMORED CONFRONTATION ON THE EASTERN FRONT AT SMOLENSK IN WWII:DETAILED & EXCELLENT GRAPHICS: IBM & AMIGA £37-50

EMPIRE ... 'ABSTRACT' STRATEGIC LEVEL GAME OF GLOBAL CONFLICT:INDIVIDUAL ARMIES,AIR WINGS, BATTLESHIPS CARRIERS,CRUISERS,DESTROYERS,SUBS :LARGE MAP: INCLUDES 'PRODUCTION': ST, AMIGA & IBM .. £24-50

DETAILED SPORTS SIMULATIONS - INCLUDES US IMPORTS:

PURE STATS (US) FOOTBALL .. DETAILED 'SERIOUS' GRAPHIC SIMULATION:MANY 'PLAYS': SPLIT SCREEN .. C64 .. £29-50

JOHN ELWAY'S QUARTERBACK .. GRAPHIC 'ARCADE STYLE' GAME - FAST & EASY TO PLAY ON THE IBM & C64 .... £28-50

HAFFNER'S 3 IN 1 FOOTBALL . DETAILED STATS BASED SIMULATION:'TEXT REPORTS'/NO GRAPHICS:ST,IBM C64 . £32-50

SUPERBOWL SUNDAY .... FROM AVALON HILL : COMPREHENSIVE GRAPHIC SIM. - ONE OF THE BEST: IBM & C64 .. £29-50

SUPERBOWL SUNDAY TEAMS DISC ... FOR THE 1987 SEASON - ALL THE PLAYERS READY FOR THE ABOVE: EACH .. £20-00

NFL ... OFFICIALLY LICENSED & HIGHLY DETAILED SIMULATION - VERY 'LARGE IN SCOPE' - THE BEST? FOR IBM . £69-00

GONE FISHIN' ... 3D GRAPHIC BASS FISHING GAME-SOMETHING DIFFERENT AND LOTS OF NICE DETAIL: ST & AM .. £32-50

TV SPORTS FOOTBALL .. CINEMAWARE'S 1ST. SPORTS SIM. & EXCELLENT:SAMPLED SOUND:LEAGUE PLAY: AM £26-00

MSFL PRO LEAGUE FOOTBALL ..... DETAILED GRAPHIC US FOOTBALL SIMULATION WITH 42 'SUPER TEAMS',SCOUTING & ANIMATED REFEREE, 'WEATHER',SLOW & FAST GAMEPLAY:VERY GOOD . IBM . £37-50

J. NICKLAUS GOLF ... 8 CLASSIC COURSES PLUS 2 DESIGNED BY THE 'MASTER HIMSELF':VERY GOOD:IBM & C64 ... £39-50

THIS REPRESENTS A SMALL SELECTION OF OUR GAMES AND EXCLUDES MANY FLIGHT SIMULATIONS:

LATEST 'OFFICIAL' HINT BOOKS - MAINLY IMPORTED FROM THE USA:

ULTIMA V .. £8-95 OR III / IV AT .. £7-95 : DUNGEONMASTER .. £8-95 : POOLS OF RADIANCE .. £7-95 : POLICE QUEST . £6-95

KINGS QUEST I,II OR III .. £6-95 : BARDS TALE I,II OR III .. £6-95 : SPACE QUEST I OR II .. £7-95 : MIGHT & MAGIC .. £10-50

MARS SAGA .. £8-95 : LEISURE SUIT LARRY I .. £8-95 : SENTINEL WORLD I .. £8-95 :"QUEST FOR CLUES" 50 HINTS ... £19-75

SEND LARGE SAE FOR FREE DESCRIPTIVE CATALOG & DISCOUNT VOUCHER

PAYMENT : VISA-MASTERCARD/ACCESS-UK CHEQUE OR POSTAL ORDER-EUROCHEQUE-REGISTERED CASH
POSTAGE : IN UK IS FREE-PER GAME EUROPE £2 & ELSEWHERE £4 : SENT 1ST. CLASS RECORDED/AIR MAIL.

Computer Adventure World

Bank Buildings, 1A Charing Cross, Birkenhead L41 6EJ
Telephone: 051-666 1132

worth £500. Must sell for £150. Phone Bradford 580020.

For sale CPC 464 games - *G.A.C, Tetris*, and many more. Plus records £3.00 each, Faith, Actually and more. Reply to - 27 Long Row, Elliotstown, new Tredegar, Gwent, NP2 6DJ. Please reply quickly.

Atari STFM 520K, mouse and £90 worth of software. A bargain at £210 ono. Phone (03943) 2238 and ask for Jon.

Amstrad 464 colour monitor, disk drive, Multiface, joystick, games, magazines. Sell for £300. Phone (01) 303 7136.

CBM 64, Datasette,joystick, Neos Mouse, cassette case and over £700 of software, sell for £250 or swap for Amiga. Call 01 785 9931 after 8pm. Ask for Mike.

Atari 520STFM 1 meg, internal disk drive with joystick, mouse, disk boxes, magazines, and manuals and 27 games. Everything in excellent condition, and with guarantee. £340.Tel. (0788) 67795 after 6pm.

Amstrad 6128 colour monitor, 11/2 years old with **lots of games, joystick and a desk** worth over £600 sell for £200. Phone Tony on 01 470 7255.

Atari 1040 STF SC 1224 colour monitor, SMM804 matrix printer, mouse, joystick and many games including *Leisure Suit Larry II, Kings Quest IV ,FS II, Hostages, Gauntlet II, Ultima IV*, etc £830 ono. Contact Y Shaw, 01 486 2517, (6pm-10pm).

Amstrad 464, mint condition, with **colour monitor, joystick, instruction manual, wide selection of games, cassette holder**. Worth over £600, will sell for £300 ono. Contact Stephen on 01 854 6876 after 6pm.

PC software for sale, *Leisure Suit Larry 1+2, Jinxter, Football Director Plus* others worth £250. Sell for £100 or £10 each 0767 292444 day, 0462 701242 eves. Call Andy.

Atari 520 ST plus £700 worth of software, mouse and mat inc Fast Basic, *STOS, Dungeon Master, Xenon, Carrier Command*, £450 ono (call after 6pm 01-449-3593 Andy)

Atari ST with mouse, manuals, 5 months old. Will sell for £199. I've got games for £4.50. Tel (Scott) 01-764-8064 after 5 pm .

Amstrad CPC464 with green screen, Romboard (with Toolkit and Maxam), **Light Pen, Stereo/Speech synth' and modulator**. Over £800 software, £200 ono. Phone Philip on (0293) 884456 after 6pm.

Software, Software, Software, CBM 64/128, tape and disc, all original, all sorts not just games, no rubbish, from £1. Phone for list. Martyn 0268 696638.

Amstrad CPC 464 and green monitor. 18 months old, over 60 games,TV modulator, books, and two joysticks, bargain for £170. Call Derek, phone 01 701 6721 after 5pm

Amstrad CPC 464 colour computer. £400+ worth of software, 2 joysticks, dust cover, books, loads of mags. Sell for £100 ono. Phone 01 878 9945 after 5pm and ask for Malcolm.

Quick! software collection sale. All titles originally packaged. Each under £4.00, *Operation Wolf, Robocop, Supreme Challenge, Batman, Rambo III*, and 70+ more. Contact Simon 01 455 5792, Ivan 01 455 8136 for details.

Sega System with Light Phaser, Rapid Fire unit, Konix joystick, £220 worth of games. Worth £370 will sell for £120. Phone 01 789 0040 and ask for Andrew.

Amiga A500 with Philips colour RGB monitor + 2nd disk drive and over 100 disks with games, demos, disk box, joystick, £600 . Phone (0255) 434740 after 6pm. Ask for Andy.

Atari STM + disk drive, £850 of latest software and peripherals, good condition, worth £1200 sell for £375 or swap for Amiga. Tel 0932 858089 after 5pm.

Atari ST Multi-face for sale. Brand new very latest version 1.4 model. Boxed with owners manual superb hacking tool (see ST Amiga Format March 1989) £35. Phone 0532 632841. Hurry.

ST games, all originals £10 each. *Times of Lore, Ultima IV, Defender of the Crown, Chronoquest, Star Trek, Star Fleet, Lancelot*, many more, 0773 761944 for list.

Digi - view complete system with camera, stand, lights, mint, £290 call 01 452 5382. Ask for Flat 2.

Amstrad CPC 6128, colour monitor with £500+ software, many discs inc:- *Elite, Ikari, Driller, Op-Wolf, Cpt-Blood*, also many tapes. Worth £900 sell for £400 ono. Phone Mark (0977) 515109.

Amiga Games, *Opt Wolf, Thunder Blade, Rocket Ranger, Out Run*, Plus lots more, all originals. Phone 01 500 8628 for details. Ask for Brian. All £3 each.

Amstrad CPC 464, green screen, Monitor, joystick, £400 worth of games, *Outrun Thunder Blade, California Games, Trivial Pursuit*, complete with manual etc Tel 01 853 0534 after 5pm. Ask for Allan . Bargain £250 ono.

Amiga software for sale, *Thunder Blade, Obliterator, Purple Saturn Day, Eco, Terrapods*, all boxed and good condition. No virus, regular price £14.90. As one package £55.00. Phone 01 435 6367.

CPC6128 colour monitor, joystick, dust covers, speech rom, tape recorder, infocom and magnetic scrolls, Adventures, *Time and Magic, Gunship, Operation Wolf*, Blank discs,

COMMODORE AMIGA A500

PACK A
Amiga A500
Mouse Controller
Workbench
Workbench Extras
Very First Disk
Owners Handbook
Basic Manual, Modulator
ONLY £369.95

PACK B
Amiga A500
Mouse Controller, Workbench
Workbench Extras
Very First Disk
Owners Handbook
Basic Manual, Modulator
Five Game Pack
ONLY £379.95

PACK C
Amiga A500
Mouse Controller, Workbench
Workbench Extras
Very First Disk
Owners Handbook
Basic Manual, Modulator
Nine Game Pack
ONLY £389.95

PACK D
Amiga A500, Mouse, Workbench, Extras Disk, Joystick,Five P.D. Disks, Tutor Disk, Handbook, Disk Box Holds 100, Basic Manual, Philips CM8833, Colour Monitor, Nine Game Pack
ONLY £599.95

ATARI 520STFM

PACK A
Atari 520STFM
Built in 1mb Drive
Mouse Controller
21 Game Software Pack
Business Organiser
Owners Handbook
Joystick
ONLY £359.95

PACK B
ATARI 520STFM
With All Items in Pack A
Plus!! Mouse Mat
Disk Box For 100 Disks
Ten Blank Disks Twin Joystick Lead
Computer Cover
ONLY £389.95

PACK C
Atari 520STFM
With All Items In Pack A
Plus!!
A Philips CM8833 Colour Monitor
ONLY £569.95

PLUS!!! PAY IN CASH OR BY CHEQUE (NOT CREDIT CARDS) ON ANY OF THE ABOVE AMIGA PACKS AND WE WILL GIVE YOU 10 BLANK DISKS AND A MOUSE MAT.

Plus Free!! Only From Mail Centa - A Superb Software Starter Pack Comprising:- First Word Wordprocessor, Spreadsheet, Word Count Program, Spellchecker Program, Mono Monitor Emulator, Database, Neochrome Drawing Package, Towers of Hanoi Game, Pacman, Fruit Machine Simulation, Sensori Musical Game.

ALL THE ABOVE PACKS AVAILABLE WITH 1040STFM INSTEAD OF A 520STFM JUST ADD £100 TO PRICE

JOYSTICKS AND PERIPHERALS

Quality Mouse Mat £4.95

Special Offer Philips CM8833 Colour Monitor £219.95 Inc Lead

Star LC10 Dot Matrix Printer £199.95

Star LC10 Colour Printer £259.95

Amstrad DMP 2160 Dot Matrix Printer £159.95

Cumana CSA 354 1mb ST Disk Drive £99.95

Atari SM124 Mono Monitor £109.95

Cumana CAX354 Amiga Disk Drive £99.95

Atari ST Mouse £24.95

Atari SF314 1mb ST Disk Drive £109.95

Atari SF354 5mb ST Disk Drive £39.95

10 Blank 3.5" D. Sided Disks £10.95

SALE SALE SALE SALE SALE SALE SALE
Pack of Ten Assorted Spectrum Books Silly Price To Clear £9.95

SALE SALE SALE SALE SALE SALE SALE SALE SALE
Music Maker Keyboard .....Commodore 128 Only £4.95
DK Tronics Light Pen .....Amstrad 6128 Only.....£9.95
DK Tronics Speech Synthesizer....(CPC 464).....£19.95
Commodore 64 Books (Pack of 5 Assorted).....£4.95
Amstrad CPC Series Books (Pack of 3 Assorted).....£4.95

Scoop Purchase 1MB Atari ST Disc Drive Quality NEC Mechanism Only £79.95

Citizen Printers May Special Offers
Citizen 120D £138.00
Citizen 180E £158.00
Citizen HQP 45 £349.95
Prices Include Cable

Star LC24/10 Dot Matrix Printer Only £329.95

SCOOP PURCHASE Seikosha SP180 Dot Matrix Printer Only £109.95 Commodore 64 Only Plugs Straight In

16 BIT SOFTWARE

Atari ST		Atari ST		Atari ST		Commodore	Amiga	Commodore	Amiga	Commodore	Amiga	Commodore	Amiga
Elite	£16.95	Custodian	£15.95	Orbiter	£16.95	Crazy Cars 2	£16.95	Hits Disk-Vol 2.	£16.95	Ftball Manager 2	£13.95	Space Warrior	£13.95
Police Quest 2	£18.95	Flying Shark	£13.95	Football Man. 2	£13.95	Pacmania	£13.95	Hostages	£16.95	Ferrari Formula 1	£17.95	Battlechess	£16.95
Powerdrome	£16.95	STOS	£20.95	Real Ghostbusters	£13.95	Test Drive	£17.95	Bards Tale	£17.95	Bards Tale 2	£17.95	Operation Neptune	£16.95
Batman	£13.95	Pacmania	£13.95	Double Dragon	£13.95	Chessmaster 2000	£17.95	Custodian	£15.95	Interceptor	£17.95	Fusion	£17.95
Zany Golf	£16.95	Degas Elite	£17.95	Chessmaster 2000	£17.95	TV Sports Football	£20.95	Elite	£16.95	Baal	£13.95	Afterburner	£16.95
Blasteroids	£13.95	Last Duel	£11.95	Gunship	£16.95	War In Mid.Earth	£13.95	Dragon's Lair (1 MB)	£34.95	Bal.of Power-New	£16.95	Precious Metal	£16.95
F-16 Combat Pilot	£15.95	Munsters	£13.95	President/Missing	£16.95	Blasteroids	£13.95	Kennedy Approach	£16.95	Batman	£16.95	IK+	£16.95
Helter Skelter	£10.95	Bomboozal	£16.95	F16 Falcon	£16.95	Menace	£13.95	Chronoquest	£20.95	Corruption	£16.95	Pacland	£13.95
Ballistix	£13.85	Flight Sim 2	£27.95	Captain Fizz	£10.95	Ballistix	£13.95	Carrier Command	£16.95	Hotball	£16.95	Starglider 2	£16.95
R Type	£14.95	Jet	£27.95	Steve D.Snooker	£16.95	Flight Simulator 2	£27.95	Jet	£27.95	Euro Scenery	£13.95	Jap. Scenery	£13.95
Hostages	£16.95	Lombard RAC Rally	£16.95	Operation Wolf	£13.95	Bomboozal	£16.95	Scorpion	£13.95	Steve D.Snooker	£16.95	Leaderboard Birdie	£18.95
Purple Saturn Day	£16.95	Jap. Scenery	£13.95	Virus	£13.95	Police Quest	£18.95	Lombard RAC Rally	£16.95	Instant Music	£17.95	Rocket Ranger	£20.95
Menace	£13.95	Leaderboard Birdie	£15.95	Puffys Saga	£13.95	Speedball	£16.95	Zak McKracken	£18.95	Denaris	£15.95	R-Type	£18.95
War in Middle Earth	£13.95	Hits Disk Vol 2	£16.95	Night Hunter	£16.95	Purple Saturn Day	£16.95	Thunderblade	£15.95	Last Duel	£10.95	Kristal	£20.95

--SPECIAL OFFER : ORDER ANY 2 OF THE ABOVE TITLES AND DEDUCT £1.00 OFF EACH ONE (THIS OFFER IS NOT AVAILABLE TO CALLERS) --

MAIL - CENTA
17 CAMPBELL ST, BELPER, DERBY. DE5 1AP. TEL: 0773 826830
ALL prices include VAT and delivery. However for orders under £5.00 please add 50p handling charge. Personal callers welcome at our retail shop but please bring this advert as prices may vary. Closed Wednesdays.All items despatched same day whenever possible. Cheques may require a seven day clearance period. Monthly terms available on all purchases above £150.00. Please ring for details. Proprietor Martin Bridges
Please Note : We Will Be Closed For Annual Holidays Between1 2.05.89 & 20.05.89 Inclusive

Access VISA

disc box, manuals, £345. Tel (04022) 23092.

C128, MPS801 printer, 1571 D/drive 14" RGB monitor, freeze machine, 'simons' wordpro, plus over 120 discs of games and utilities. Absolute Bargains at £550 ono will split. Ring 0272 744214.

Amiga 500, 1084s monitor, 4 months old, still boxed, **joystick, mouse mat**, over £500 software including *Photon Paint, Interceptor, Starglider 2*, all immaculate £600 ono. Phone Jeremy 0229 21985 evenings.

ST original games for sale, *Oids, Spitfire 40, Western Games, Wizball, Carrier Command, 1943*. All £10 each or £50 the lot. Tel (0322) 863656, ask for Darren or Chris.

Amstrad CPC 6128, colour monitor, tape deck with leads, joystick, £700 worth of top games, few on tape, majority on disk. £50 of magazines worth £1, 200 sell for £450. Phone 01 445 9639.

Amstrad CPC 6128 colour monitor, built in disk drive, tape deck, £600 worth of games, languages, business software, manuals, books and magazines. £450 ono. Call Barry on (0622) 29180 (answer phone).

Atari 1040ST, boxed, mint condition, mouse SC1224 monitor, SMM804 printer, over £600 worth of games and utilities worth over £1800 will sell for £1000, phone (0322) 863656 after 5.

Back issues of Ace, C & VG, Crash, Zapp and others. £1.00 each inc p& p. Lots of very early issues available inc number ones (at higher price). Phone 0375 379129 after 6pm.

Spectrum +2, Joystick, approx 100 games, and utilities (80 originals) **Centronics Interface, programming books + 2 yrs of magazines, leads** etc, all in perfect condition £180 ono. Tel (0245) 414558 after 4pm weekdays.

Amstrad CPC464 colour monitor, Quick Shot II turbo joystick, £400 worth of games to include *Operation Wolf ,Robocop, R-Type*, total cost £800 sell for £250. Phone 0460 20128.

Spec 48K, games inc, *Cobra, World Games, Alien 8, Montymole, Short Circuit, Dragons Lair, Gauntlet, Arkanoid, Road Runner*, and many more £100 ono. Tel 01-937-0249.

Spectrum +2, Joystick, microdrive, interface I, £70 of mags and over £300 of software with Multiface 128. Worth over £700, sell for £170 ono. Tel (0224) 695399.

Amstrad 6128 with colour monitor and disk drive, one year old. Hardly used, **two joysticks and over 25 disk games and mags and manual**. Phone Will on 0822 833376 (Tavistock).

Spec +2, 2 joysticks, over £318 worth of games, mags. Cost new £500, sell for £210 ono . Phone John (0324) 840491 after 4.30pm.

OTHER

HUMBERSIDE PD LIBRARY ANNOUNCEMENT! Great Atari ST Public Domain software for £1.23! And the chance to WIN FREE COMMERCIAL SOFTWARE. Send a large SAE to H.P.D.L (ACE), 2 Old Mill Close, Market Weighton. York YO4 3DU. Phone (0430) 872395.

Cash! Receive £2 for every circular mailed, details, send SAE to C Acorn , 7 Goulding Court, Clarendon Road, London N8 0DP. Try it. You won't regret it.

Atari ST Public Domain Blitter chip on disk. Send one disk + £1 or just £2.50 to Paul Spencely, 4 Woodland Drive, Crawley Down, West Sussex, RH10 4UF.

Work wanted, male (24) Atari 520STFM , DTP, CAD, Word processing systems, requires paid work. Any work, computer orientated. No time wasters. Please contact Paul Bankier, on Skelmersdale, (0695) 24732.

Loadsa money. Just send a stamped addressed envelope to, Simon Smart, Summerfield Close, Mevagissey, Cornwall, PL26 6RF.

Earn ££s every week, easy work from home. Send SAE for details to: The Manager, Inglenook, Holyport Road, Maidenhead, Berks SL6 2EY.

Ignore all other 'Get Rich Quick" schemes, this is the best. Send SAE for free info to: Russell Peacock, 14 Rana Drive, Braintree, Essex CM7 7TD. *Accordian Death Threat, Kim Fowley, The Plops, Fesgerz, Stadium of Eaten Evidence, Bert, Ernie and Grover, Killer What*, and loads else only £1.30 from ZGB, 25 Rathfarnham Park, Dublin 14, Ireland.

Atari ST cheat mode, over 100 cheats, pokes, tips, etc plus free database on disk, send £2 or sae for details to Phil Maxfield, 40 The Brow, Brecks, Rotherham S65 3HP.

Attention **word processor users**. Earn extra cash in spare time send £1 and stamped SAE for details to: Karen White, 102 Hollybrook Park, Bordon, Hants GU35 0DR.

Wave 64 computer operated music Fanzine on tape/disc. Send £2 for issue #1 and information. Paul Mowat, 20 Tavistock Road, Chelmsford, Essex CM1 5JL.

PC Engine

WITH PAL TV CONVERTER AND TV BOOSTER!

NOW ONLY £159.95 Inc VAT! (+ £5.00 P&P)

NEW TITLES NOW IN STOCK (We now stock 36 PC ENGINE games)

Motoroader *	£29.95	F1 - Pilot	£29.95
Dungeon Explorer *	£29.95	Tiger Heli	£29.95
P-47 *	£29.95	Winning Shot	£29.95
Deep Blue	£29.95	Nectards	£29.95
5 Player Adapter	£19.95		(+ £1.50 P&P / software order)

All currently advertised software is available from us for between **£24.95** and **£29.95**. SAE for detailed booklet showing games/ peripherals

CD ROM UNITS - £299.95! (+ £5.00 P&P)

NOW IN STOCK

PC ENGINE / NINTENDO SUPERJOYSTICK ONLY £24.95 (+ £2.00 P&P) (Includes a SLOMO feature to slow the games down and also autofire on each fire button if required)

We have numerous other NINTENDO products for sale Nintendo

PC ENGINE PREVIEW VIDEO CASSETTE ONLY £6.95 (+ £2.00 P&P) (This VHS cassette shows action from 36 different PC ENGINE games!)

SEGA MEGADRIVES AVAILABLE ONLY £179.95 (+ £5.00 P&P) (All six currently available software titles for the SEGA MEGADRIVE at between **£24.95** - **£29.95**)

Reg office: 29 Malcolm Place, Helensburgh, Dunbartonshire

(We will be offering ACCESS/VISA facilities soon) Cheques and postal orders / SAE for details to:

Mention

Technical Services

PO BOX 18, HELENSBURGH G84 7DQ

Mention Technical Services bank with The Royal Bank of Scotland, 2 Col quhoun Sq, Helensburgh G84 8SJ

COMPUTER REPAIRS

Fixed Super Low Prices!

Inclusive of parts, labour and VAT

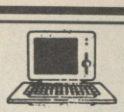

FIRST AID FOR TECHNOLOGY

1 WEEK TURNROUND

*** AMSTRAD - SINCLAIR AUTHORISED ***

SPECTRUMS .£14 + Free Game	VIC 20, C+4 .....£22
SPECTRUM 128.....£18	1541 DISK DRIVE.....£36
C64 .....£22 + Free Game	C2N T. Deck.....£19
C128 .....£29	C64 PSU Sale.....£20
C16 .....£18	

Please enclose payment with item - 3 months warranty on repair.
Please enclose advert with repair

W.T.S. ELECTRONICS (ACE)
Studio Master House, Chaulend Lane, Luton,
Beds. LU4 8EZ. Tel: 0582 491949

(4 lines) *All rights reserved*

SUPERVISION ELECTRONICS
Video Games & Cartridges for:

SEGA® Nintendo PC Engine

Just arrived from Japan. The NEW sensation in Computer Gaming.
The PC ENGINE, NINTENDO, SEGA.
New Design Joysticks for all machines.
Plenty of exciting NEW games are now in stock.

13 Mansfield Road,
Nottingham. NG1 3FH.
Tel: 0602 475151

GOODMAN P.D.L

Established as one of Britain's leading suppliers of Public Domain Software for the Atari ST.

The latest Catalogue gives details of the 100's of programmes that are now available including games/utilities/Demo's and Music.

Prices from only £2 fully inclusive or from **75p** if you supply your own discs.

Send a 19p stamp for further details to:

GOODMAN P.D.L
16 Conrad Close,
Meir Hay Estate, Longton,
Stoke-On-Trent
☎ 0782 - 335650

COMPUTER SUPPLIES

Commodore 64 Power Pack	£19.95
Spectrum Power Pack	£9.95
Spectrum Membrane (for 48K)	£9.95
C64 Datasette	£24.95
Spectrum Dastasette	£19.95
Dustcover (Please state machine)	£2.95
Used Microdrive cartridges (10)	£12.95
+3 Cassette Lead	£4.95
Azimuth Alignment Kit	£9.95
Disk Head Cleaner (31/2" or 51/4")	£3.25

All prices include VAT and P&P
Allow up to 14 days for delivery
Cheques/POs to :

Omnidale Ltd (A1)
23 Curzon Street, Derby.
DE1 2ES

Dukes Mail Order

Computer Games and Accessories
Send for our free catalogue
Thousands of Games and Accessories
for all makes of computers
Send to: **Dukes Marketing (Mail order)**
25 Market Street, Bridgend, Mid Glamorgan
South Wales

Repairs to all makes of Computers, Monitors, Disc-Drives, Power Supplies including PCW and PC - Free Game, or Blank Disc/Cassette with every order

No old rubbish, just the latest and the greatest
Telephone Hot Line 0656 767153

Special Offer - 1 Only, fully IBM Compatible Computer 640K Ram Single 360K Drive and Keyboard/Monitor - £499.00

CHAMPIONSHIP SOCCER

OVER 100K OF PURE FOOTBALL MANAGEMENT

FEATURES: 4 Divisions of 20 Teams of 18 players. Full league season FA, Littlewoods, Euro cups. Full results and tables. Over 1000 player names and skill levels, Named scorers, Penalties, Bookings, Sendings off, injuries, Extra time, Bank Loans, Overdraft, Transfer market. Player Statistics. Replays, Team Formations, Insurance, Sackings, 2 Legs, Penalty shoot outs, Away goals, Wages + MUCH, MUCH MORE

SPECTRUM + 3 DISC £8.49 SPECTRUM 128/+2 TAPE £7.99
SPECTRUM 48K & COMMODORE 64 £7.49

STD SOFTWARE **8, GLENBROOK WALK, FAREHAM**
HANTS, PO14 3AH
TEL: (0329) 236563

NOTE: not all features available on tape versions
all prices include P+P and V.A.T
make Cheques/P.O's payable to STD SOFTWARE

DISKS E.C.T

We will beat any price for any Qty of Unbranded or Branded Disks, very large stocks.

Call 0705 511439 (24hr)

Access VISA

0705 511646 (Fax)

ATHENE CONSULTANTS
The Media Centre, 16 Stoke Road, Gosport. Hants. PO12 1JB

PUBLIC DOMAIN SOFTWARE AND SHAREWARE

Extensive ranges of Public Domain Software & Shareware available for the following Computers

IBM PC & Compatibles
including **Amstrads**
£2.95 per 5.25" disk £4.50 per 3.5" disk

COMMODORE 64 & 128
at £2.95 per 5.25" disk

Commodore AMIGA
from £3 per disk

Atari ST
from £2.80 per disk

Please send SAE or phone for a catalogue.
Please state your make of computer

KINGSWAY COMPUTERS
140 Rushdale Road, Sheffield, S8 9QE
Telephone: 0742 588429

MIDI SOFTWARE FOR ATARI AND AMIGA

ATARI...AMIGA...MACINTOSH...PC...DR.T...HYBRID ARTS

We deal only in Computer Music so we can offer you the biggest choice plus the Specialist Knowledge to help you get the most from your Midi Setup.
Write or phone for our Price Lists containing over 100 Programmes, Accessories and Demo Discs.

Coming soon for the Amiga
PRO 24 and Music X
Phone for details & price

PRO PACKAGE

New ST Mega 1 + Monitor
PLUS Pro 24 £915

Amiga Owners
At last ...A Pro Featured Sequencer at a budget price.
Track 24 is a New Release from Comus featuring Real and Steptime Recording plus Notation Editing.

All this and more for only £75.00 or £100.00 with interface.

PASSPORT...STEINBERG.C-LAB..INTELLIGENT MUSIC

MIDITECH, THE COLOSSEUM, PORTLAND GATE, LEEDS, LS2 3AW TEL 0532 446520
ACCESS & VISA WELCOME MAIL ORDER AND TRAINING PACKAGES AVAILABLE

HINDLEY ELECTRONICS
The Computer repair specialists

SAME DAY SERVICE (CALLERS) — FAST — 24Hr TURNAROUND (POSTAL)

EXPERT COMPUTER REPAIRS
COMMODORE - SINCLAIR - AMSTRAD - ACORN - BBC

STANDARD CHARGES
(INC VAT AND FULLY INSURED RETURN POSTAGE)

Commodore 64	£25.00	Commodore 64C	£29.00
Commodore +4	£25.00	Commodore vic 20	£18.00
1541 disc drive	£32.50	(OTHER DRIVES REPAIRED. RING FOR DETAILS)	
Spectrum 48k	£18.00	Spectrum + 2	£25.00
		Acorn Electron	£23.00
Commodore 128	£32.00		
AMIGA 500	£35.00		
Amstrad cpc 464	£25.00		

3 MONTHS "NO QUIBBLE" WARRANTY ON ALL REPAIRS
SPARES - SPARES - SPARES
Low Prices E.G Spectrum 48K Membrane £3.99 Spectrum+ £6.99 Low Prices
COMPUTER ICS and GENERAL COMPONENTS
WHY PAY MORE
(Send Large SAE For Full Lists)

VISA

HINDLEY ELECTRONICS
DEPT ACE, 97 Market Street, Hindley, Wigan WN2 3AA Tel (0942) 522743
Computer repairs: Callers requiring same day service please ring before calling and add 10% to standard charge. Standard charges do not include repairs to external items E.G power units tape recorders joysticks etc. A surcharge may be levied for machines that have sustained severe damage E.G fire flood tamper.

S.D.C. 60 Boston Road, London, W7 3TR

Other branches – 309 Goldhawk Road, London, W12 8EZ
18 Market Square, Leighton Buzzard, Beds
Unit 33-34 Romford Shopping Hall, Rumford
(OPEN 7 DAYS 10am-8pm)

BUY BY PHONE
01-741 1222
01-995 3652
0525 371884

ENQUIRIES
01-567 7621
SPECIAL OFFERS Ring 0898 614397 * * 39p per minute peak time, 2 5p per min all others

PRICE PROMISE

If you wish to purchase any product from our list and find that you can buy the same product cheaper from another mail order company, simply enclose the lower amount, stating the name of the other company and where you saw the advert. (It must be the current issue). Price Promise does not apply to other companies "Special Offers".

Title	Spectrum	C64	AMS Cass	AMS Disc	ST	Amiga
3D Pool	5.50	6.99	6.50	10.50	13.99	13.99
Afterburner	7.25	7.25	7.25	10.50	16.99	16.99
Airborne Ranger	6.99	10.50	10.50	12.95	16.50	N/A
Arkanoid	3.99	3.99	3.99	10.50	12.99	15.99
Arkanoid II	4.99	5.99	5.99	10.50	12.99	15.99
Armalyte	N/A	6.99	N/A	N/A	13.99	13.99
Army Moves	3.99	3.99	3.99	10.50	13.95	16.95
Backlash	N/A	N/A	N/A	N/A	6.99	6.99
Ballistix	N/A	N/A	N/A	N/A	12.99	12.99
Barbarian II	6.99	6.99	6.99	10.50	12.99	12.99
Batman II	6.50	6.50	6.50	11.50	12.99	15.99
Battlehawks 1942	N/A	N/A	N/A	N/A	17.99	17.99
Best of Elite Vol 1	4.99	4.99	4.99	N/A	N/A	N/A
Best of Elite Vol 2	5.99	5.99	5.99	N/A	N/A	N/A
Better Off Dead Than Alien	N/A	N/A	N/A	N/A	8.99	8.99
Blasteroids	6.50	6.50	6.50	10.50	16.99	16.99
Bombjack II	3.99	3.99	3.99	N/A	12.99	15.99
Bombuzal	6.50	6.99	6.99	10.99	15.99	15.99
Brian Clough's Football Fortune	5.99	5.99	5.99	12.50	8.99	8.99
Butcher Hill	5.99	6.99	6.99	10.99	14.99	14.99
California Games	4.99	4.99	6.99	10.99	14.99	17.99
Captain Blood	6.99	6.99	6.99	10.99	10.99	15.99
Carrier Command	6.99	6.99	6.99	N/A	15.99	15.99
Chartbusters	5.99	5.99	5.99	N/A	N/A	N/A
Chicago 30's	6.99	7.50	7.50	11.25	14.99	N/A
Chuckie Egg II	6.25	6.50	6.50	10.50	12.99	12.99
Combat School	4.99	5.99	5.99	10.50	10.99	15.99
Corruption	N/A	N/A	N/A	N/A	12.99	15.99
Crazy Cars II	5.99	6.50	6.50	11.50	12.99	15.99
Cybernoid II	5.90	7.25	7.25	10.50	13.99	13.99
D.N.A. Warrior	6.99	6.99	N/A	N/A	13.99	13.99
Daley's Olympic Challenge	5.99	5.99	5.99	10.50	10.99	14.99
Dark Fusion	5.50	6.99	6.99	10.50	13.99	13.99
Defender of the Crown	N/A	4.99	N/A	N/A	15.99	15.99
Double Dragon	6.50	6.99	6.99	10.99	12.99	12.99
Dragon Ninja	4.99	5.99	5.99	11.50	10.99	14.99
Driller	3.99	5.99	5.99	13.99	10.99	15.99
Echelon	6.95	8.99	8.99	10.50	13.99	16.99
Eliminator	5.50	6.50	6.50	10.50	6.99	6.99
Emlyn Hughes Int Soccer	6.99	6.99	6.99	10.99	N/A	N/A
Empire Strikes Back	4.99	4.99	4.99	10.50	9.99	9.99
Enlightenment (Druid II)	2.99	2.99	2.99	4.99	N/A	N/A
F-15 Strike Eagle	6.95	10.50	10.50	12.99	7.99	N/A
F-16 Combat Pilot	10.99	10.99	10.99	14.50	15.99	15.99
F-16 Falcon	N/A	N/A	N/A	N/A	14.99	14.99
Federation of Free Traders	N/A	N/A	N/A	N/A	21.99	21.99
Ferrari Formula 1	N/A	N/A	N/A	N/A	17.99	17.99
Firefly	3.99	3.99	3.99	N/A	N/A	N/A
Fish	N/A	N/A	N/A	N/A	15.99	15.99
Flight Simulator II	N/A	14.99	N/A	N/A	26.99	26.99
Football Director II	12.99	N/A	12.99	12.99	12.99	12.99
Football Manager II	5.95	5.95	5.95	10.50	12.95	12.99
Four Soccer Simulator	6.50	6.99	6.99	10.99	N/A	N/A
Frightnight	N/A	N/A	N/A	N/A	12.99	12.99
Galactic Conqueror	N/A	N/A	6.99	10.50	13.99	15.99
Game Over	3.99	3.99	3.99	10.50	N/A	N/A
Games Winter Edition	8.50	8.50	8.50	12.50	14.50	16.50
Gary Lineker's Hot Shots	6.50	8.50	8.50	12.50	16.50	16.50
Gary Lineker's Super Skills	6.50	8.50	8.50	12.50	16.50	N/A
Gauntlet II	5.50	5.50	6.50	12.50	12.99	13.99
Gryzor	4.95	6.50	6.50	10.50	13.95	15.99
Guerilla Wars	4.99	5.99	5.99	10.50	10.99	14.99
Gunship	6.95	10.50	10.50	12.99	15.95	15.95
Gutz	3.99	3.99	3.99	N/A	N/A	N/A
Hacker I	N/A	N/A	N/A	N/A	3.99	N/A
Hard Ball	2.99	N/A	N/A	N/A	6.99	N/A
Head Over Heels	3.99	3.99	3.99	N/A	N/A	N/A
Helter Skelter	N/A	N/A	N/A	N/A	10.50	10.50
Heroes of the Lance	7.99	7.99	7.99	16.99	16.99	16.99
Hopping Mad	5.50	6.95	6.95	10.50	13.95	16.95
Hostages	N/A	N/A	N/A	N/A	15.99	15.99
Human Killing Machine	N/A	N/A	N/A	N/A	11.99	11.99
IK+	5.99	7.50	7.50	10.99	12.95	15.95
Incredible Shrinking Sphere	6.99	6.99	6.99	10.99	12.99	15.99
Indoor Sports	2.99	N/A	2.99	N/A	N/A	N/A
International Soccer	N/A	12.50	N/A	N/A	8.99	8.99
Jailbreak	N/A	2.99	2.99	N/A	N/A	N/A
Jet	N/A	N/A	N/A	N/A	26.99	26.99
Jewels of Darkness	10.50	10.50	6.99	N/A	9.99	5.99
Joan of Arc	N/A	N/A	N/A	N/A	13.99	16.50
Kristal	N/A	N/A	N/A	N/A	21.99	21.99
Lancelot	10.50	10.50	10.50	13.99	12.99	12.99
Laser Squad	6.99	6.99	6.99	10.50	N/A	N/A
Last Duel	6.99	8.50	8.50	12.50	11.99	11.99
Last Ninja II	8.99	8.99	8.99	10.99	N/A	N/A
Leaderboard	2.99	2.99	2.99	N/A	9.99	21.99
Leaderboard Collection	9.99	9.99	9.99	13.50	13.99	16.99
Leather Goddess of Phobos	N/A	N/A	N/A	N/A	7.99	N/A

Title	Spectrum	C64	AMS Cass	AMS Disc	ST	Amiga
LED Storm	6.99	7.50	7.50	10.99	13.99	16.99
Live and Let Die	6.95	6.95	6.95	10.50	12.95	12.95
Living Daylights	3.99	3.99	3.99	11.99	N/A	N/A
Lord of the Rings	5.99	N/A	N/A	N/A	N/A	N/A
Manhattan Dealers	N/A	N/A	N/A	N/A	12.99	12.99
Mask I	3.99	3.99	3.99	N/A	N/A	N/A
Matchday II	4.99	4.99	4.99	11.50	N/A	N/A
Microprose Soccer	6.50	10.99	10.99	13.99	15.99	15.99
Millenium 2.2	N/A	N/A	N/A	N/A	19.99	19.99
Mind Shadow	N/A	N/A	N/A	N/A	3.99	N/A
Music Studio	N/A	N/A	N/A	N/A	8.99	18.99
Nebulus	6.50	3.99	6.99	11.99	14.99	14.99
Nemesis	N/A	2.99	2.99	N/A	N/A	N/A
Not A Penny More Nor Less	2.99	2.99	2.99	N/A	4.99	N/A
Operation Neptune	6.50	6.50	6.50	10.99	15.99	15.99
Operation Wolf	6.50	6.99	6.99	10.99	10.99	14.99
Out Run	6.99	7.50	7.50	10.99	13.99	16.99
Outrun Europa	N/A	N/A	N/A	N/A	11.99	11.99
Pac Mania	6.50	6.99	6.50	10.99	13.95	13.95
Pacland	6.50	6.99	6.50	10.50	13.99	13.99
Platoon	5.99	5.99	5.99	10.50	13.95	15.99
Pool of Radiance	N/A	8.50	N/A	N/A	17.99	17.99
Populous	N/A	N/A	N/A	N/A	17.99	17.99
Powerdrome	N/A	N/A	N/A	N/A	17.99	17.99
Prison	N/A	N/A	N/A	N/A	13.99	13.99
Purple Saturn Day	N/A	6.99	N/A	N/A	15.95	15.95
Quadralien	N/A	N/A	N/A	N/A	8.99	8.99
R-Type	7.25	7.25	7.25	10.99	13.99	15.99
RAC Lombard Rally	N/A	N/A	N/A	N/A	15.99	15.99
Rambo III	5.99	6.50	6.50	10.50	10.99	14.99
Red Heat	5.50	6.50	6.50	9.99	10.99	14.99
Renegade	3.99	3.99	3.99	10.50	N/A	N/A
Renegade III	6.50	6.50	6.50	10.50	10.99	14.99
Return of the Jedi	4.99	4.99	4.99	10.99	9.99	9.99
Risk	6.99	8.99	6.99	10.99	N/A	N/A
Road Blasters	6.75	6.99	6.99	11.99	14.99	14.99
Robocop	5.99	6.50	6.50	10.99	10.99	14.99
Rocket Ranger	N/A	N/A	N/A	N/A	15.99	18.99
Running Man	6.99	6.99	6.99	10.50	16.99	16.99
Savage	5.99	6.99	6.99	10.99	12.99	12.99
Shoot Em Up Const Kit	N/A	12.50	N/A	N/A	16.99	16.99
Sidewinder	N/A	N/A	N/A	N/A	6.95	6.95
Silent Service	6.95	6.95	6.95	10.50	15.95	15.95
Silicon Dreams	6.99	N/A	6.99	N/A	9.99	5.99
Sky Fox II	N/A	N/A	N/A	N/A	17.99	17.99
Space Harrier	N/A	N/A	N/A	N/A	12.95	15.95
Space Racer	6.50	6.99	6.99	10.99	13.99	13.99
Speedball	N/A	N/A	N/A	N/A	14.99	14.99
Spitfire 40	6.95	6.95	6.95	10.50	8.99	N/A
Spitting Images	4.99	4.99	4.99	N/A	6.99	6.99
Star Trek	N/A	6.99	N/A	N/A	13.99	N/A
Star Wars	4.99	4.99	4.99	10.50	9.99	9.99
Starglider II	N/A	N/A	N/A	N/A	15.95	15.95
Starray	N/A	6.99	N/A	N/A	9.99	9.99
Stealth Fighter	6.95	10.50	10.50	12.99	15.95	N/A
Storm Lord	5.50	6.99	6.99	10.50	N/A	N/A
Strike Force Harrier	6.95	6.95	6.95	10.50	8.99	8.99
Summer Olympiad	5.50	6.95	6.95	10.50	9.99	9.99
Super Hang On	6.99	6.99	6.99	6.99	13.99	16.99
Super Sprint	3.99	3.99	3.99	N/A	10.50	N/A
T-Wrecks	6.50	8.50	N/A	N/A	16.50	16.50
Target Renegade	4.99	4.99	4.99	10.50	N/A	N/A
Techno Cop	5.99	6.99	6.99	10.99	13.99	13.99
The Deep	6.99	6.99	6.99	11.99	14.99	16.99
The Munsters	6.99	6.99	6.99	10.99	13.99	13.99
Thunderblade	6.99	7.99	7.99	12.50	14.99	16.99
Tiger Road	5.99	7.50	7.50	10.99	14.99	16.99
Time Scanner	7.25	7.25	7.25	11.25	14.99	17.99
Times of Lore	6.99	6.99	6.99	10.99	15.99	15.99
Titan	5.99	6.50	6.50	11.50	13.99	13.99
Total Eclipse	6.99	6.99	6.99	10.99	15.99	15.99
Trivial Pursuits	5.99	5.99	5.99	12.99	9.99	13.99
Trivial Pursuits New Beginning	10.50	10.50	10.50	12.99	12.99	12.99
Turbo Cup	6.50	6.99	6.99	10.99	13.99	13.99
Typhoon	5.50	6.50	6.50	10.50	N/A	N/A
Ultima IV	N/A	N/A	N/A	N/A	16.99	16.99
Ultimate Golf	N/A	7.99	N/A	N/A	15.99	15.99
Victory Road	5.50	6.50	6.50	10.50	12.99	15.99
Vindicator	4.99	5.99	5.99	10.50	N/A	N/A
Vindicators	6.50	6.50	6.50	10.50	11.99	11.99
WEC Le Mans	6.50	6.50	6.50	10.99	10.99	14.99
War in Middle Earth	6.99	6.99	6.99	12.99	15.99	15.99
Weird Dreams	N/A	10.99	N/A	N/A	15.99	15.99
Where Time Stood Still	5.99	N/A	N/A	N/A	10.99	N/A
Wizball	3.99	3.99	3.99	10.50	12.99	15.99
Zak McKracken	N/A	N/A	N/A	N/A	16.99	16.99
Zany Golf	N/A	N/A	N/A	N/A	17.99	17.99
Zynaps	N/A	N/A	N/A	N/A	6.99	6.99

NB: NOT ALL TITLES MAY BE RELEASED ON ALL FORMATS. PLEASE RING TO CONFIRM AVAILABILITY. NEW TITLES WILL BE DESPATCHED ON DAY OF RELEASE.
ANY GAME NOT LISTED PLEASE CONTACT US, FOR PRICES AND LISTS OF SOFTWARE

S.D.C. ORDER FORM (ACE JUNE)

Please send the following titles. BLOCK capitals please!

Type of computer _____

	Amount
Total Enclosed	

Name _____

Address _____

_____

_____

Postcode _____

Tel. No. _____

Please make cheques or postal orders payable to S.D.C
Prices include P&P within the U.K: Europe please add £1.00 per tape:
Elsewhere please add £2.50 extra per tape

Access VISA

SUPREME CHALLENGE
Elite Tetris Sentinel Starglider Ace II On Spectrum, CBM64 or Amstrad
ONLY £7.99

4 GREAT AMIGA TITLES
Including Joe Blade, Black Shadow, Golden Path, Tetris
ALL FOR ONLY £10.99

Amiga utilities all PD (Virus Killers, Disk Doctors etc) About 30 utils just for £5 send Cheque to A Mark, 10 Scarlin Road, BSC, Suffolk, IP33 2HT You need this!

Amiga graphics design service, DPaint II screens and graphics designed to your specifications. For a written quote, just send you requirements to Graphics, 105A Southwick Road, Bournemouth, Dorset BH6 5PS.

Free Atari St Public domain software! send a blank disk and SAE stating which disk required (1: Naughty Pics, 2: pics, 3: demos 4: games 5: utilities) to HPDL, 2 Old mill Close, Market Weighton, York YO4 3DU or tel (0430) 872395.

Earn £££'s every week. Easy work from home, send SAE for details to: manager McGuinnes Enterprises, 16 Lloyd Street, Llandudno, Gwynedd, N Wales LL30 2YA.

Sport PBM's, Three Great Games including *Rugby League Chall'*, *Soccer Six'*, 'The Derby' Fortnightly turns at only 75p further details send S.S.A.E to "Camelot Games", CAE Ymryson, Caernarvon, Gwynedd, LL55 2LR0

Your Home computer can provide you with a part-time or full-time income. For further details send stamp to James McMahon, 6 Mossbank Drive, Hogganfield, Glasgow G33 1LS.

Spell Breaker, the machine for all advent users, full of solutions, maps, hints. £1.25, monthly or £5 for four month sub. cheques PO's to Mike Brailsford, 19 Napier Place, Glenrothes, Fife, KY6 1DX .

World of Dreadlok: Sanctity Town welcomes brave adventurers. A sci-fi RPG PBM. One year old. Reliable, Detailed Cheap! £2.50 for start-up to NN Robinson "TreeTops", Red Lane, Kenilworth, Warks. CV8 1PB.

Free details on how to earn money in spare time, no experience needed. Interested send SAE to Mr D Foss, 7 Willow Cottages , Lodge Road, Bicknacre, Essex CM3 4HJ.

Win £40 of software you choose. For more details on how, send an SAE to 1 Highwell Road, Seaton, Devon EX12 2RR. First 25 replies receive 20 free tickets.

Earn yourself £50 to £200 a week or more, interested? Send SAE now to: N Luckman, 43 Rover Drive, Castle Bromwich, Birmingham B36 9JU.

EARN EXTRA MONEY. You can earn from £50 - £200 weekly at home in your spare time. Send SAE to T Francis, 18a Caversham Road, Basement Flat, Kentish Town, London NW5 2DU.

St Public Domain. Many titles, comms, demos, musix art utilities, many cost options starting at 99p. Send SAE to Mark Bedford, 14 Meadow Road, Oldbury, Warley, West Midlands, B68 8PG. Soon!

Earn extra cash in your spare time, up to £150 per week. Send £1 for starter kit to D & H Trading, 2 Cornwallis Drive, South Woodham Ferrers, Essex CM3 5YE.

Castle Software Exchange Club, The Exchange Club exclusively for the Atari ST. Send SAE for details. CSEC, 6 Yarlet Croft, Stafford, ST16 3HX.

Earn Extra money from £50 - £500 weekly at home in your spare time. Send SAE to C. Jo, 26 Pulteney Close, Beale Road, London E3 5LJ. An excellent investment.

PEN PALS

Over 30? Want to write to a "new to computers person" with no knowledge at all!! I would welcome letters from CPC 6128 owners for self help and lively letters.

Amiga contacts wanted in Europe and the UK to swap hints and tips etc. Write to Kevin, 21 Rodborough Avenue, Stroud, Glos GL5 3RR United Kingdom. Hi to Simon, Lee and James.

Amiga contacts wanted. Write to Sean Marsella, 17 Grove Park Drive, Glasnevin, Dublin 11 Eire, guaranteed 100% reply.

Amiga penpals wanted worldwide 100% reply, write to Muss, 350 Whalley Old Road, Blackburn, Lancs. BB1 5SB England. Also want C64 contacts. Get writing!

Amiga contacts wanted, write to Paul, 41 Shelley Road, Wellingborough, Northants, NN8 3DB or tel (0933) 676734 all letters get a reply so get writing or phone now.

C64 owner would like to hear from disk users to exchange latest info, tips, s/ware, contact Steve, 24, Acres Road, Quarry Bank, Brierley Hill, West Mids DY5 2XS. Send soon.

Amiga contacts wanted from all over the world, etc, Don't try the rest, try the best of C.S.S. K Diggle, 83 Currier Lane, Ashton-U-Lyne, Lancs OL6 6TB England.

Atari ST contacts wanted world wide. Send your letters to Simon, 15 Higher Copythorne, Brixham, Devon. 100% reply guaranteed. So get writing guys 'n' gals!

Arcade quality graphics on the Amiga! I can design them. Contact wanted with Amiga 68000

HELPLINE

Here's a great way of recieving free advice from public-spirited readers. If you make use of this service, please respect the Helpline code:

If writing, enclose a stamped, addressed envelope.
Do not make phone calls at anti social hours.

For tech help with Dungeon Master, Space Quest II and Leisure Suit Larry in the Land of the Lounge Lizards. Write to Darren, Maple Lodge,Maplescombe, Farningham, Kent DA4 0JY.

Help required in 'Hunt for Red October'. Is there another commander out there who has cracked the defection? I cannot seem to do anything but get sunk! Cannot use manual override to set attack angles in order to sink hostiles - in short, am not much of a commander, despite my eagerness to go over to the good ol' US of A!

Start me off from the very beginning and be gentle with me! All letters answered but remember - I am an absolute beginner so no complications, please! CPC 6128 Disk version. J L Griffiths, 9 Rhos y Gaer Avenue, Holyhead, Gwynedd, LL65 2BE.

Help offered with Zork 1, Zork 2, Zork 3, Beyond Zork, Enchanter, Sorcerer,Spellbreaker, Wishbringer, Deadline, Witness, Suspect, Ballyhoo, Seastalker, Cutthroats, Infidel, Trinity, Starcross, Suspended, Planetfall, Stationfall, Mind Forever Voyaging, Bureaucracy, Hitchhikers Guide to the Galaxy, Lurking Horror, Moonmist, Leather Goddesses of Phobos, Hollywood Hijinx, Plundered Hearts, Sherlock Riddle of the Crown Jewels, Border Zone. Please send SAE to The Grue, 64 County Road, Ormskirk, West Lancs L39 1QH, or phone 0695 73141 between 7.30pm and 9.00pm Mon - Fri.

Help given with - The Pawn, Jinxter, Guild of Thieves, Leather Goddesses of Phobos, Sorcerer, Collosal Cave, Zork1. I will send hints to specific problems, and (if requested) map sections, I will not tell you how to solve the game, that'd be a waste of money. Please state how many points you have and how you achieved them (this helps me offer the best clues). Clive J Mewse, 438A, Ewell Road, Tolworth, Surbiton, Surrey KT6 7EL. Ps I'm willing to sell any of the above.

I can give help on all of the following Commodore 64 software: Lords of Conquest, Battle of Guadalcanal, The Great Escape (includes map), Zoids, Invasion, Parallax (codes), Desert Fox, Star Fox (codes), Empire, Knights of the Desert, Johnny Reb 2, Dark Empire, Sentinal (codes), Dan Dare, Spooks, Aliens (codes), Shogun, Special Operations. All the hint sheets are at least a double A5 page and many are seldom known. Where maps or codes are written, a large selection of hints are also included. S N Hardy, 33 Fir Tree Drive, Wales, Sheffield, S31 8LZ.

I have a game called Forest of Doom, with its own book. This is an adventure game for the C64 and I am having great trouble solving it . If any one can help then please write to me. I have a game called Mission on tape with no instructions or anything. Can any one help? Stephen Morgans, 48 Hanbury walk, Bexley, Kent DA5 2JJ.

Need help on solving The Hobbit, The Rhinehart Adventure, Heroes of Karn, Curtis Dome, Never Ending Story, Dracula or After Shock? Just send an SAE to Tim J Basuino, 679 Midway Blvd, Novato CA 94947, USA.

Help! Desperately seeking the way to open Berk's Safe at the end of The Trap Door. Also would like to know of any and all Trap Door products in UK, how much they are and how I may purchase them. Tony Newton, PO Box 277 Guildford, NSW Australia.

Help wanted with Dungeon Master. Any hints, maps, spells, solutions to riddles appreciated level four onwards please. Write to Andy 36 Bramble Drive, Honey-Wood Gardens, Carlton, Nottingham NG3 6NE.

Help! Can anyone help me with ADVSYS - the text adventure writer by David Betz (Public Domain). Also how do you get the mirror on Kings Quest I??? Write to - 123 Ramsgreave Drive, Blackburn, Lancashire BB1 8NA.

TELEGAMES

Europe's Largest Stock Of Video Games & Cartridges For —

PC Engine · ATARI 2600 · CBS COLECO VISION™ · INTELLIVISION · Nintendo · SEGA®

New Titles now in Stock

SPECIAL OFFER

Mega game worth £24.95 FREE with Sega console package price £99.95. Or Master System only £79.95

Sega console with light phaser and four FREE games

NOW ONLY £124.95

WICO JOYSTICKS FOR NINTENDO IN STOCK NOW

The leading Video game specialists. Send for lists (state make of game)

TELEGAMES, WIGSTON, LEICESTER, LE8 1TE (0533-880445)

NEW COLECO TITLES NOW IN STOCK NOW OVER 100 TITLES TO CHOOSE FROM

The Instant Catalog

ALL TITLES IN STOCK

SPECTRUM	CASS
4 Soccer Simulators	6.45
After Burner	6.45
Barbarian II	6.45
Bard's Tale	6.50
Batman - Caped Crusader	5.95
Command Performance	9.99
Cybernoid II	5.50
Exploding Fist Plus	5.25
Fists 'N' Throttles	8.75
Football Manager II	5.75
Frank Bruno's Big Box	8.75
Game Over II	6.50
Game Set and Match 2	8.75
Giants	9.99
Gold Silver Bronze	9.99
Heroes of the Lance	7.99
In Crowd - Compilation	8.75
Laser Squad	6.25
Last Ninja II	8.95
Leader Board Par 3	9.99
Mega Games Vol 1	9.95
Mickey Mouse	5.25
Operation Wolf	5.50
Pacmania	5.95
R-Type	6.45
Rambo III	5.95
Return of the Jedi	6.45
Road Blasters	5.99
Robocop	6.25
Savage	5.95
Spitting Image	6.45
Supreme Challenge	8.75
Taito Coin-op Hits	8.95
Techno Cop	5.50
Thunder Blade	6.50
Tiger Road	6.25
Total Eclipse	6.45
Ultimate - The Works	8.95

COMMODORE 64	CASS	DISK
4 Soccer Simulators	6.50	9.25
10 Great Games Vol 3	9.99	11.99
Afterburner	6.95	9.99
Armalyte	6.45	8.75
Barbarian II	6.45	8.75
Batman - Caped Crusader	6.45	9.45
Bombuzal	6.45	8.75
Caveman Ugh-Lympics	7.25	10.50
Command Performance	9.99	10.75
Crazy Cars	6.50	9.50
Cybernoid II	6.45	9.99
Double Dragon	6.50	9.99
Emlyn Hughes Int Soccer	6.45	8.75
Exploding Fist Plus	6.45	8.75
Fists 'N' Throttles	8.75	9.99
Football Manager II	6.45	9.99
Frank Bruno's Big Box	8.75	9.99
Game, Set and Match 2	8.75	11.99
Games: Summer Edition	9.99	11.99
Giants	9.99	11.99
Last Ninja 2	8.75	9.99
Leader Board Par 4	10.99	12.99
Mega Games Vol 1	9.99	10.99
Menace	6.75	12.95
Dragon Ninja	6.75	9.99
Microprose Micro Soccer	9.95	12.99
Operation Wolf	6.45	9.99
Pacmania	6.45	9.99
Rambo III	6.45	9.99
Robocop	6.45	9.99
R-Type	6.45	9.99
Sports World 88	9.99	10.99
Supreme Challenge	8.75	11.50
Taito Coin-op Hits	9.99	12.99
Thunder Blade	6.95	10.99
Tiger Road	6.95	10.99
Times of Lore	6.45	8.99
In Crowd - Compilation	9.99	11.99
Techno Cop	7.45	10.75

ATARI ST	DISK
5 Star Compilation	14.75
Action ST Compilation	11.99
After Burner	13.99
Batman	12.50
Bombuzal	14.75
Captain Fizz	9.99
Crazy Cars II	12.50
Double Dragon	11.99
Dungeon Master	14.75
Eliminator	13.99
Elite	14.75
Falcon	15.50
Flying Shark	14.75
Garfield	11.99
Heroes of Lance AD&D	17.25
Hostages	14.75
International Karate (IK+)	11.99
Joan of Arc	13.99
Leaderboard Birdie	13.99
Leisure Suit Larry II	21.50
Lombard RAC Rally	14.75
Manhattan Dealers	12.50
Mickey Mouse	13.99
Nebulus	13.99
Operation Wolf	11.99
Pacmania	11.99
Powerdrome	17.25
Purple Saturn Day	14.75
R-Type	17.25
Rambo III	11.99
SDI	13.99
STOS - Games Creator	19.49
Speedball	14.75
Spitting Image	11.99
Teenage Queen	11.50
Thunder Blade	13.99
Times of Lore	15.25
Triad Vol 1	17.49
Wanted	11.50

PLANET'S Best Buy EST. 1988

INSTANT, Boston House, Abbey Park Road, Leicester LE4 5AN

Mail Order Only. State Computer's make and model.

P&P: 50p on orders under £5. EEC 75p per title.

Whole World £1.50 per title for Air Mail.

New titles sent on the day of release.

0533 510102

FOR DISK PRICES & NEW RELEASES PLEASE RING US.

Assembler programmers. Write now! To H A Kong Tin, 2 Hall Street, South Dunedin, Dunedin, New Zealand.

PC Hungry want swap, tips and friends. All letters answered. P Colart, 102, Avenue Du Luxembourg, 6700 Arlon, Belguim.

Amiga contacts wanted 100% reply, write to Marc, 22 Cattell Drive, Falcon Lodge Estate, Sutton Coldfield, West Midlands, BT5 7LQ England. Or phone Vince, 056 42 3782 after 6pm.

Atari ST contacts wanted world wide. All letters answered. Write to Ken, 10 Somerdale Close, Bramley, Leeds, LS13 4SB.

Woe to you St gamers, Pen Pals wanted. Write to Mark Davies, 212 Westbourne Road, Penarth S Glam CF6 2BS or phone 0222 707799 now!

Amiga contacts wanted, write to Nik, 146 Winchester Road, Basingstoke, Hants RG21 1YW.

Amiga contacts wanted anywhere in the world 100% reply. Write to Rob, 9 Wellfield Lane, Ormskirk, Lancs L40 6HH England or phone 0695 76134 eves.

ST contacts wanted 100% reply UK or abroad. Write to Phil Roberts, 114 Rocky Lane, Childwall, Liverpool L6 1JD.

ST contacts wanted worldwide, USA especially welcome. Guaranteed fast reply. Glenn Robison, 20 Wasdale Close, Cramlington, Northumberland NE23 6LN. Tel 0670 715160. Hi to Jobil and Eddy.

Amiga and C64 contacts wanted worldwide. Write to: Mert Tunay, Kenedi Cad, 106/3, 06700, Kavaklidere, Ankara, Turkey (100% reply, write now!)

ST contacts wanted all kinds of adventure players swap hints and solutions. Contact Thomas Sinclair, 265 Calder Street, Govanhill, Glasgow, G42 7QG. 041 423 2856. All letters answered.

Amiga contacts wanted to swap hints, programming tips etc. Ring 0926 335535 after 8pm or all day Sunday.

Amiga contacts wanted. Write to Gary, 90 Featherstone Drive, Eyres Monsell Estate, Leicester LE2 9RD England.

Amiga contacts wanted worldwide to swap latest demos, beginners welcome, 100% reply. Write to Kul, Hollyfarm, Ormskirk Road, Bickerstaffe, Lancs L39 0HD.

ST contacts wanted, write to Mistro, PO Box 230, Daw Park, Adelaide, S.A, Australia 5041.

Amiga contacts wanted, with interest in games, writing music or animation. Write to Tim Clyde, 9 Heriot Row, Edinburgh EH3 6HU. Please include lists and phone numbers, all letters answered.

Irish Amiga contacts wanted to swap programs, hints, tips. Beginners welcome. 100% reply. Don't delay write to: Sean Duggan, 17 Meadowvale Close, Raheen, Limerick, Ireland. Phone (061) 27129 after 6pm.

ST contacts wanted anywhere, write to Darral Vernon, Flat 1, 56 Battersea High Street, London SW11. Anybody in France please write in English this time!!

Atari ST contacts wanted from anywhere 100% reply guaranteed. Write to Tony Micallef, 64/2, Isouard Street, Sliema, Malta. You won't regret it! For sure!

Amiga and C64 contacts wanted worldwide. Write to: Mert Tunay, Kenedi Cad, 106/3, 06700, Kavaklidere, Ankara, Turkey (100% reply, write now!)

USER GROUPS

Gamebusters send £2 + A4 size SAE for our booklet of over 100 Spectrum pokes, hints, cheats, solutions or £3.50 - 200+ *Robocop* free for first 5 replies cheques/po's : J Button, 6 Cyprus Road, Cambridge CB1 3QA.

Amiga PD software over 75 titles to choose, only the latest discs. For more information write to D.M., 197 Clapgate LN, Ipswich, Suffolk IP3 ORF

For all **Amiga owners**, an amazing new mag is about to be released. Send SAE for free sample. Daren (Daz), 54, Hillview Avenue, Hornchurch, Essex, RM11 2DW.

ZX81 Club, just opened up, for one or 16K machines. Write to:- Robert Frosdick, 1 Northholme Close, Grays, Essex RM16 2NX for details.

Special Offer: The UK's best computer club are now giving away free (previously £1) our great **20 page sample newsletter!!!** SAE to: Chic Club, 28 Criss Grove, Gerrards Cross, Bucks SL9 9HQ

New ST and Amiga Fanzine called Sector 16 is here. Use our digitising service, buy a sound amplifier. Send 50p and stamp to us. 160, Hollow Way, Cowley, Oxford. OX4 2NL.

NEW SOFTWARE ARRIVING DAILY
PHONE NOW!!
BUSINESS & UTILITY SOFTWARE AVAILABLE:

MURDER!

All Computer Prices are being savagely slaughtered!!!
Phone NOW for amazing deals:
01-760 0274

WE SPECIALISE IN SOFTWARE IMPORTS
WHY WAIT MONTHS FOR SOFTWARE YOU CAN ORDER NOW
Mail Order Prices Only

VISA

AMIGA SOFTWARE

SOFTWARE
£13.50
Afterburner
Bombjack
Chuckie Egg
Crazy Cars 2
Double Dragon
Espionage
Flying Shark
4 x 4 Racing
Guerilla War
Galactic Conqueror
Hellbent
IK+
Menace
Mini-Golf
Pacmaina
Return of the Jedi
Spitting Image
Techno Cop
Trivial Pursuit 2
Ultimate Golf
Wanted
Zoom

£15.95
Amiga Gold Hits
Archon Collection
Alien Syndrome
Art of Chess
Battle Chess
Bombuzal
Bards Tale 1
Bards Tale 2
Corruption
Carrier Command
Captain Blood
Collosus Chess
Chessmaster 2000
Dungeon Master (1Meg)
Daley Thompson
Elite
Fusion
Forrari Formula One
Firezone
Fish
Fernandez Must Die
Gunship
Garrison 2
Heroes of the Lance
Hostages
Interceptor
Iron Lord
Joan of Arc
Legend of the Sword
Lombard RAC Rally
Manhattan Dealers
Mortville Manor
Mindfighter
Nigle Mansells G.P
Operation Wolf
Obliterator
Puffy's Saga
Pools of Radience
Powedrome
President is Missing
Roger Rabbit
Space Harrier
Speed Ball
Starglider 2
Superman
Starray
Thunderball
World Tour Golf
Zany Golf

£19.50
Chronoquest
Dreamzone
Falcon
Hybris
King of Chicago
Rocket Ranger
Sword of Sodan
TV Sports Football
Three Stooges

£49.50
Deluxe Photolab
Deluxe Video
Deluxe Music

ST SOFTWARE

SOFTWARE
£6.50
Comp. Manics Diary
Joe Blade
Perfect Match
Rogue
Strip Poker Data
Side Winder
Tee Up

£13.50
1943
Alien Syndrome
Afterburner
Bomb jack
Batman
Baal
Chuckie Egg
Double Dragon
Daley Thompson
Dragon Ninja
Flying Shark
Football Man. 2

Game Over 2
Guerilla Wars
Galactic Conquerer
IK+
Joe Blade 2
Leisure Suit Larry
Live & Let Die
Lancelot
Mickey Mouse
Mini Golf
Overlander
Operation Wolf
Pacmania
Predator
Rambo 3
Space Harrier
Super Hang On
Spitting Image
SDI
Soldier of Light
Sargon Chess
Stockmarket
Thunderblade
Technocop
Tiger Road
Trivial Pursuit 2
Ultimate Golf

£15.95
Bards Tale
Barbarian (PSY)
Chronoquest
Captain Blood
Corruption
Driller
Dungeon Master
Elite
Falcon
Fish
Fernandez Must Die
Guild of Thieves
Gunship
Hostages
Heroes of the Lance
Iron Lord
Kennedy Approach
Lombard RAC Rally
Mind Fighter
Nigel Mansell's GP
Obliterator
Puffy's Saga
Pools Of Radiance
Powerdrome
Questron 2
Speedball
Starglider 2
Stealth Fighter
Sinbad
Times of Lore
Wizards Crown
Zany Golf

Quickshot 2 Turbo.....£8.95
Pro 5000.....£11.00
Starprobe.....£11.00
Disk Box 120 CPs.....£9.50
Mouse Mat.....£4.50
10 Blank Discs (3.5).....£12.50

SPECIAL OFFERS
Dragons Lair £29.95

Name: _____
Address: _____
_____
Tel: _____

Type of Computer

Please send me the following items:

Item	Amount
Post + Packing	
Total:	

Full range of Hardware & Software for all popular machines at discount prices. Cheques & Postal orders made payable to: **Sabre Sixteen, 7 Park Street, Croydon, Surrey, CR0 17D.**

Prices include P&P within the UK. Europe Please add £1.00 per item. Hardware (UK) please add £5.00. Hardware (Europe) please add £10.00

A500 512K Ram Cards with clock only £99.00

HARDWARE

A500 + TV Modulator £355.00
1084S Monitor £249.00
A500 + 1084S.....£569.00

NEW RELEASES:-AMIGA

£6.50
Excalibur
AB 200

£13.50
DNA Warrior
Baal
No Excuses
Fourth & Inches
LED Storm
Deflector
Galdregons Domain
Emmanuel
Motor Massacre
Duggor
Advanced Ski
Live & Let Die

£15.95
Kennedy Approach
Space Quest 2
Breach
Palodin
Gauntlet 2
Batman
Hotball
Scary Mutant
Victory Road
Joan of Arc
IK+

HARDWARE

520 STFM Explorer Pk £275.00
520 STFM Super PK £349.00
1040 STFM Super Pk.....449.00

NEW RELEASES:- ST

£6.50
Mad Flunkey

£13.50
Barbarian 2
The Games Winter Edition
Star Raiders
LED Storm
Go-Moku
Borrodino
Thunderwing
Galdregons Domain
Emmanuel
I Ludicrous
Dugger
Motor Massacre
Disk 15 Games Comp

£19.50
Kings Quest 4
Federation of Free Traders

PREMIER MAIL ORDER

TITLE	ATARI	STAMIGA
Action ST	13.99	--.--
Adv. Rugby Sim.	11.99	11.99
Adv. Ski Sim.	11.99	11.99
Afterburner	13.99	16.99
Airborne Ranger	14.99	--.--
Alien Syndrome	11.99	11.99
Amiga Gold Hits 1	--.--	16.99
Arkanoid Rev. of Doh	11.99	14.99
Armalyte	--.--	11.99
Asteroids	7.99	--.--
Baal	11.99	14.99
Ballyhoo	7.99	--.--
Bal. of Power 1990	14.99	14.99
Ballistix	11.99	11.99
Barbarian 2 Pal.	11.99	11.99
Bards Tale 1	19.99	17.99
Bards Tale 2	--.--	17.99
Batman Caped Crusader	11.99	14.99
Battle Chess	--.--	17.99
Battlehawks 1942	16.99	16.99
Battlezone	7.99	--.--
Bermuda Project	9.99	14.99
Black Tiger	13.99	--.--
Blasteroids	13.99	13.99
Bombjack	11.99	14.99
Bombuzal	11.99	14.99
Borodino	17.99	--.--
Borrowed Time	7.99	--.--
Bratacus	9.99	--.--
California Games	16.99	16.99
Capone	17.99	19.99
Captain Blood	14.99	14.99
Carrier Command	14.99	14.99
Chessmaster 2000	16.99	19.99
Chronoquest	17.99	17.99
Colossus Chess X	16.99	16.99
Corruption	14.99	14.99
Cosmic Pirate	11.99	14.99
Cracked	7.99	--.--
Crazy Cars 2	11.99	14.99
Crystal Castles	9.99	--.--
Daley Thompson '88	11.99	14.99
Damocles	11.99	11.99
Dark Castle	14.99	14.99
Deflektor	9.99	--.--
Degas Elite	17.99	--.--
Deja Vu	11.99	11.99
Denaris	--.--	16.99
DNA Warrior	11.99	11.99
Double Dragon	11.99	11.99
Dragon Ninja	11.99	14.99
Dragonscape	--.--	11.99
Dragon's Lair	--.--	29.99
Dungeon Master	14.99	14.99
Eliminator	13.99	13.99
Elite	14.99	14.99
Emmanuelle	11.99	11.99
Empire	17.99	19.99
Empire Strikes Back	11.99	11.99
Espionage	11.99	11.99
Exolon	16.99	16.99
4 x 4 Off Road Racing	13.99	16.99
5 Star ST	14.99	--.--
F 16 Combat Pilot	16.99	16.99
Falcon F16	14.99	19.99
Fantavision	--.--	29.99
Fast Basic Disc	31.99	--.--
Fast Basic ROM	62.99	--.--
Fed. of Free Trade	19.99	19.99
Ferrari Formula 1	17.99	19.99
F15 Strike Eagle	14.99	14.99
Fish	14.99	14.99
Flight Sim. 2	26.99	26.99
Flt Disc 7 or 11	13.99	13.99
Flt Disc European	13.99	13.99
Flt Disc Japan	13.99	13.99
Flying Shark	14.99	--.--
Football Director 2	11.99	11.99
Football Manager 2	11.99	11.99
Frank Bruno Boxing	12.99	--.--
Freedom	11.99	11.99
Fusion	17.99	17.99
Galactic Conqueror	14.99	14.99
Galdregon's Domain	11.99	11.99
Game Over 2	13.99	15.99
Garfield	11.99	11.99
Garfield Winter	11.99	11.99
Ghosts 'n' Goblins	11.99	14.99
Golden Path	7.99	11.99
Grand Prix Sim. 2	11.99	11.99
Green Beret	11.99	14.99
Gryzor	11.99	14.99
Guerilla War	11.99	14.99
Gunship	14.99	14.99
Hacker 1 or 2	7.99	--.--
Hardball	9.99	--.--
Hawkeye	14.99	--.--
Hellfire Attack	11.99	11.99
Helter Skelter	9.99	9.99
Heroes of Lance	16.99	16.99
Highway Hawks	11.99	11.99
HK Machine	9.99	9.99
Hollywood Hijinx	7.99	7.99
Hostages	14.99	14.99
Hot Football	14.99	14.99
Hybris	--.--	19.99
Hyperdrome	11.99	--.--
I Ludicrous	14.99	14.99
Inc. Shrink. Sphere	13.99	16.99
Indiana Jones	9.99	--.--
Ingrid's Back	11.99	11.99
Ikari Warriors	9.99	14.99
Interceptor	--.--	15.99
Int. Karate +	13.99	16.99
Jet	26.99	26.99
Joan of Arc	13.99	16.99
Joe Blade 2	9.99	9.99
Joust	7.99	--.--
Kennedy Approach	14.99	14.99
Kristal	17.99	17.99
Lancelot	11.99	11.99

TITLE	ATARI	STAMIGA
Last Duel	14.99	17.99
Leaderboard Birdie	13.99	16.99
LED Storm	13.99	13.99
Legend of Sword	14.99	14.99
Living Daylights	11.99	--.--
Lombard RAC Rally	14.99	14.99
Manhattan Dealer	11.99	14.99
Maria Whittaker	9.99	9.99
Masters of Universe	9.99	--.--
Menace	11.99	12.99
Microprose Soccer	14.99	14.99
Mindshadow	7.99	--.--
Missile Command	7.99	--.--
Moonbase	7.99	--.--
Moon Patrol	7.99	--.--
Nebulus	13.99	17.99
Netherworld	13.99	17.99
Nigel Mansell	11.99	11.99
Night Hunter	13.99	--.--
Night Raider	13.99	13.99
North Star	9.99	--.--
Oids	11.99	--.--
Operation Neptune	14.99	14.99
Operation Wolf	11.99	14.99
Outrun	13.99	13.99
Outrun Europa	9.99	9.99
Pacland	11.99	11.99
Pacmania	11.99	11.99
Paperboy	11.99	14.99
Peter Beardsley	11.99	11.99
Phantom Fighter	--.--	13.99
Pioneer Plague	--.--	14.99
Platoon	11.99	14.99
Pool of Radiance	16.99	16.99
Populous	16.99	16.99
Powerdrome	17.99	17.99
Pro Soccer Sim	11.99	11.99
Psion Chess	16.99	--.--
Puffys Saga	17.99	17.99
Purple Saturn Day	14.99	14.99
Raffles	11.99	14.99
Rambo 3	11.99	14.99
Ramrod	16.99	16.99
Reach for Stars	--.--	15.99
Realm of Trolls	13.99	16.99
Rebels in Dark	11.99	11.99
Renegade 3	11.99	14.99
Return of Jedi	11.99	11.99
Return to Genesis	11.99	11.99
Road Blasters	13.99	13.99
Robocop	11.99	14.99
Rocket Ranger	19.99	19.99
Roger Rabbit	16.99	16.99
Rolling Thunder	13.99	16.99
R-Type	13.99	16.99
Running Man	14.99	14.99
Run the Gauntlet	11.99	14.99
Savage	14.99	14.99
Scrabble Deluxe	13.99	13.99
Sentinel	11.99	11.99
S.F. Harrier	14.99	9.99
Shadowgate	11.99	14.99
Shoot 'em up Con. Kit	14.99	14.99
Silent Service	14.99	14.99
Skateball	17.99	17.99
Skate or Die	17.99	17.99
Skychase	9.99	14.99
Space Harrier 2	13.99	16.99
Space Racer	11.99	11.99
Speedball	14.99	14.99
Starglider 2	14.99	14.99
Stealth Fighter	13.99	16.99
Storm Trooper	11.99	14.99
Street Fighter	13.99	16.99
S.T.O.S.	19.99	--.--
Strip Poker 2	9.99	9.99

Data Discs:-

Bev & Dawn	7.99	7.99
Lee & Roy	7.99	7.99
Rachel & Kim	7.99	7.99
Suzanne & Bianca	7.99	7.99
Superbase Personal	--.--	59.99
Super Breakout	7.99	--.--
Supercycle	7.99	--.--
Super Hangon	13.99	16.99
Superman	14.99	14.99
Sword of Sodan	--.--	16.99
Tass Times	7.99	--.--
Teenage Queen	11.99	11.99
Test Drive	17.99	19.99
Thunderblade	13.99	16.99
Tiger Road	13.99	17.99
Time & Magik	11.99	11.99
Times of Lore	14.99	14.99
Titan	14.99	14.99
Tracers	--.--	16.99
Tracksuit Manager	11.99	11.99
Trantor	9.99	--.--
Triad	17.99	19.99
Trivial Pursuits	11.99	11.99
TT Racer 2	14.99	--.--
TV Sports Football	14.99	17.99
Typhoon	9.99	--.--
Ultimate Golf	13.99	13.99
Uninvited	11.99	--.--
Univ. Military Sim.	14.99	14.99
UMS Scenario 1	8.99	8.99
UMS Scenario 2	8.99	8.99
Victory Road	11.99	14.99
Vindicators (Domark)	11.99	11.99
Virus	11.99	11.99
Vixen	11.99	11.99
Wanderer	11.99	11.99
War in Middle Earth	14.99	14.99
WEC Le Mans	11.99	14.99
Weird Dreams	14.99	14.99
Wizball	13.99	16.99
Xenon	11.99	14.99
Zany Golf	13.99	16.99

TITLE	SPECTRUM Cass	SPECTRUM Disc	CBM 64 Cass	CBM 64 Disk	AMSTRAD Cass	AMSTRAD Disk
Ace	2.99	--.--	2.99	4.99	2.99	--.--
Ace 2	2.99	--.--	2.99	4.99	2.99	--.--
Ace of Aces	2.99	--.--	2.99	--.--	2.99	--.--
Afterburner	6.99	10.99	6.99	10.99	6.99	10.99
Airborne Ranger	12	8.99	--.--	6.99	13.99	--.--
Alien Syndrome	6.99	--.--	6.45	9.95	6.45	9.95
Andy Capp	--.--	--.--	2.95	--.--	2.95	--.--
Archon Collection	6.99	10.99	7.45	10.45	7.45	10.45
Arc of Yesod	2.99	--.--	--.--	--.--	--.--	2.95
Arkanoid 2 Revenge	5.50	9.99	6.00	9.95	6.50	9.95
Army Moves	3.99	--.--	3.95	--.--	3.95	--.--
Athena	3.99	--.--	2.95	--.--	--.--	--.--
Baal	--.--	--.--	6.95	9.95	--.--	--.--
BallBreaker	2.00	--.--	--.--	--.--	2.00	--.--
Barbarian Psygnosis	6.99	--.--	6.95	--.--	6.95	--.--
Barbarian 2 Palace	6.99	--.--	6.95	9.95	6.95	9.95
Bards Tale 1	6.99	--.--	7.45	10.95	7.45	10.95
Bards Tale 2 or 3	--.--	--.--	--.--	12.95	--.--	--.--
Batman Caped Crusader	5.99	9.99	6.25	9.95	6.25	9.95
B'Dash Con Kit	3.99	--.--	--.--	--.--	3.95	--.--
Best of Beyond	--.--	--.--	2.95	3.95	--.--	--.--
Best of Elite Vol 1	3.99	--.--	3.95	--.--	3.95	--.--
Best of Elite Vol 2	--.--	--.--	6.95	--.--	--.--	--.--
Blackbeard	2.99	--.--	--.--	--.--	2.99	--.--
Black Lamp	3.99	--.--	--.--	--.--	--.--	--.--
Black Tiger	6.99	--.--	7.45	9.95	7.45	10.95
Blasteroids	6.50	--.--	6.95	9.95	--.--	--.--
Blood Valley	2.99	--.--	--.--	--.--	2.95	--.--
Bombuzal	6.50	--.--	6.45	9.95	--.--	--.--
Bounces	2.00	--.--	2.00	--.--	--.--	--.--
Buggy Boy	5.99	--.--	6.95	9.95	6.95	9.95
Captain Blood	6.99	--.--	6.95	9.95	6.95	9.95
Carrier Command	9.99	13.99	9.95	13.95	9.95	13.95
Chessmaster 2000	--.--	--.--	7.50	10.50	--.--	--.--
Chuck Yeager	--.--	--.--	7.50	10.50	7.50	10.50
Circus	6.99	10.99	--.--	--.--	--.--	--.--
Classic Collection	--.--	--.--	3.00	--.--	3.00	--.--
Comet Game	1.00	--.--	1.00	--.--	1.00	--.--
Command Performance	8.99	12.99	8.95	10.95	8.95	12.95
Crazy Cars 2	6.50	--.--	6.50	--.--	6.50	--.--
Crosswize	4.99	--.--	--.--	--.--	--.--	--.--
Daley Thompson 88	6.50	--.--	6.50	9.95	6.50	9.95
Dandy	--.--	--.--	--.--	--.--	2.50	2.95
Dark Fusion	5.99	8.99	6.95	9.95	6.95	9.95
Dark Side	6.99	9.99	6.95	9.95	6.95	9.95
Deflektor	--.--	--.--	2.95	--.--	2.95	--.--
Denaris	6.99	--.--	6.99	10.99	6.99	10.99
Derek Bells Le Mans	--.--	--.--	7.45	10.45	--.--	--.--
DNA Warrior	6.50	--.--	6.50	10.00	--.--	--.--
DoomDarks Revenge	2.99	--.--	--.--	--.--	--.--	--.--
Double Dragon	6.50	9.99	6.95	9.95	6.95	9.95
Dragon Ninja	6.50	9.99	6.95	9.95	6.95	9.95
Dragon's Lair	2.99	--.--	2.95	--.--	2.95	--.--
DragonSlayer	--.--	--.--	5.95	--.--	--.--	--.--
Druid	2.00	--.--	2.00	--.--	2.00	3.00
Dynamite Dan 2	--.--	--.--	--.--	--.--	2.95	3.95
Earthlight	3.99	--.--	--.--	--.--	--.--	--.--
Eliminator	6.50	--.--	7.45	--.--	7.45	--.--
E. Hughes Football	6.99	9.99	6.95	8.95	6.95	9.95
Empire	--.--	--.--	2.95	--.--	2.00	--.--
Empire Strikes Back	6.99	--.--	6.95	9.95	6.95	9.95
Espionage	6.50	9.99	6.95	9.95	6.95	9.95
Exploding Fist +	5.00	--.--	6.95	8.95	--.--	--.--
4 x 4 Off Road Racing	6.99	--.--	7.45	10.95	7.45	10.95
Fair Means or Foul	5.99	8.99	6.95	8.45	6.95	9.95
Fast Break	--.--	--.--	7.45	10.45	--.--	--.--
Fernandez Must Die	6.99	9.99	6.95	9.95	6.95	9.95
Final Frontier	--.--	--.--	9.00	12.00	--.--	--.--
Final Matrix	2.00	--.--	--.--	--.--	2.00	--.--
Fish	--.--	9.99	--.--	11.95	--.--	11.95
Fists & Throttles	8.50	9.99	8.45	9.95	8.45	9.95
Five Computer Hits	3.99	--.--	3.95	--.--	--.--	--.--
Five Star 2	6.99	--.--	6.95	--.--	6.95	--.--
Flight Ace	9.99	12.99	9.95	12.95	9.95	12.95
Fox Fights Back	6.00	8.99	6.95	9.95	6.95	9.95
Football Director	6.50	--.--	6.45	--.--	6.45	--.--
F15 Strike Eagle	6.99	--.--	6.95	9.95	6.95	9.95
F16 Combat Pilot	9.99	12.99	9.95	12.95	9.95	12.95
Football Manager	2.99	4.99	2.95	6.95	2.95	6.50
Football Manager 2	6.99	9.99	6.95	9.95	6.95	9.95
Freddy Hardest	2.99	--.--	2.95	--.--	2.95	--.--
Game Over	3.50	--.--	--.--	--.--	3.50	--.--
Game Over 2	6.99	9.99	6.95	9.95	6.95	9.95
Game Set & Match 2	8.99	11.99	8.99	11.99	8.99	--.--
Garfield	6.00	--.--	6.50	--.--	6.50	--.--
Garfield Winter	6.50	--.--	6.50	10.00	6.50	10.00
Gauntlet	2.99	--.--	2.99	--.--	2.99	--.--
Giants	10.50	13.99	10.45	12.95	10.45	13.95
G. Lineker Hotshot	6.99	10.99	7.45	10.95	7.45	10.95
Grand Prix Circuit	--.--	--.--	7.45	10.45	7.45	10.45
Grand Prix Sim. 2	2.99	--.--	--.--	--.--	2.99	--.--
Guerilla Wars	5.00	9.99	6.45	9.95	6.45	9.95
Gunship	6.99	9.99	9.95	13.95	9.95	13.95
Head Coach	2.99	--.--	2.99	--.--	--.--	--.--
Head Over Heels	--.--	--.--	3.50	--.--	3.50	--.--
Heartland	2.00	--.--	1.95	--.--	--.--	2.95
Hellfire Attack	6.99	10.99	7.45	10.45	--.--	--.--
Heroes of the Lance	6.99	10.99	7.45	10.45	7.45	10.45
Hive	2.00	--.--	--.--	--.--	2.00	2.95
H K Machine	6.99	10.99	7.50	10.50	7.50	10.50
Hostages	--.--	--.--	6.50	10.00	--.--	--.--
Ikari Warriors	5.99	--.--	6.95	9.95	6.95	9.95
Inc. Shrinking Sphere	6.99	10.99	7.45	10.95	7.45	10.95
Ingrids Back	9.99	12.99	9.95	9.95	9.95	12.95
Int. Karate	2.99	4.99	2.95	6.95	2.95	6.95
Into Eagles Nest	--.--	--.--	2.95	--.--	2.95	--.--
Jailbreak	--.--	--.--	2.95	--.--	2.95	--.--
Jet Bike Simulator	--.--	--.--	5.95	--.--	--.--	--.--
Karate Ace	10.50	12.99	10.45	12.95	10.45	12.95
Konami Collection	6.50	12.99	6.95	12.95	6.95	12.95
Krakout	2.99	--.--	2.99	--.--	2.99	--.--
Lancelot	9.99	11.99	9.95	11.95	9.95	11.95
Laser Squad	6.99	--.--	6.95	--.--	6.95	--.--
Last Duel	6.99	10.99	7.45	10.95	7.45	10.95
Last Ninja	--.--	--.--	6.95	9.95	--.--	--.--
Last Ninja 2	8.99	--.--	8.95	9.95	8.95	10.95
L'Board Par 3	10.99	13.99	--.--	--.--	10.95	13.95
L'Board Par 4	--.--	--.--	10.95	12.95	--.--	--.--
LED Storm	6.99	9.99	7.45	10.95	7.45	10.95
Mag Max	--.--	--.--	2.95	--.--	3.50	--.--

TITLE	SPECTRUM Cass	SPECTRUM Disc	CBM 64 Cass	CBM 64 Disk	AMSTRAD Cass	AMSTRAD Disk
Mask 2	2.99	--.--	--.--	--.--	2.95	--.--
Masters of the Universe	--.--	--.--	2.95	--.--	2.95	--.--
Metaplex	2.99	--.--	2.99	--.--	2.99	--.--
Metrocross	2.99	--.--	2.99	--.--	2.99	--.--
Micro Soccer	--.--	--.--	9.95	13.95	--.--	--.--
Mini Office 2	--.--	--.--	9.95	13.95	9.95	13.95
Mini Putt	6.99	10.99	6.95	10.45	6.95	10.45
Modem Wars	--.--	--.--	--.--	10.45	--.--	--.--
Motor Massacre	5.99	8.99	6.95	9.95	6.95	9.95
Muncher (T Wrecks)	5.99	10.99	7.45	10.95	7.45	10.95
Nemesis The Warlock	2.00	--.--	--.--	--.--	--.--	--.--
Nether World	5.99	9.99	7.45	10.95	7.45	10.95
Neuromancer	--.--	--.--	--.--	12.95	--.--	--.--
Nigel Mansell GP	6.99	--.--	--.--	--.--	6.95	10.45
Night Raider	7.50	--.--	5.95	10.95	7.45	10.95
Nodes of Yesod	2.00	--.--	2.00	--.--	--.--	--.--
Obliterator	6.99	--.--	6.95	9.95	--.--	--.--
Operation Neptune	--.--	--.--	7.45	10.95	7.45	10.95
Operation Wolf	5.50	9.99	5.95	9.95	5.95	9.95
Outrun	5.99	--.--	7.45	10.45	7.45	10.45
Overlord	6.99	--.--	--.--	--.--	--.--	--.--
Pacland	5.99	--.--	6.25	9.95	6.25	9.95
Pacmania	5.99	--.--	6.25	9.95	5.95	9.95
Patton vs Rommel	--.--	--.--	--.--	10.95	--.--	--.--
Peter Beardsley	5.99	--.--	6.95	9.95	6.25	9.95
PHM Pegasus	6.99	10.99	7.45	10.95	--.--	--.--
Pirates	--.--	--.--	9.95	13.95	--.--	13.95
Pool of Radiance	--.--	--.--	--.--	19.95	--.--	--.--
Power at Sea	--.--	--.--	--.--	10.95	--.--	--.--
Power Play Hockey	--.--	--.--	--.--	10.95	--.--	--.--
Predator	7.50	--.--	7.45	10.95	7.45	10.95
President is Missing	--.--	--.--	8.95	10.95	--.--	--.--
Project Firestart	--.--	--.--	--.--	10.45	--.--	--.--
Pro Soccer (CRL)	6.99	--.--	6.95	--.--	--.--	--.--
Pro Soccer Sim	6.50	8.99	6.95	9.95	6.95	9.95
Purple Saturn Day	6.50	9.99	6.50	10.00	6.50	10.00
Question of Sport	9.99	13.99	9.95	13.95	9.95	13.95
Rack Em	--.--	--.--	6.95	10.45	--.--	--.--
Raffles	5.50	--.--	6.00	--.--	6.50	--.--
Rambo 3	5.99	9.99	6.45	9.95	6.45	9.95
Realm of Trolls	--.--	--.--	7.45	10.95	--.--	--.--
Red October	9.99	--.--	9.95	13.95	9.95	13.95
Red Storm Rising	--.--	--.--	9.95	12.95	--.--	--.--
Renegade 3	5.99	--.--	6.50	10.00	6.50	10.00
Return ofJedi	6.99	9.99	6.95	9.95	6.95	9.95
Rex	6.99	10.99	7.45	10.45	7.45	10.45
Revs	--.--	--.--	2.95	4.95	--.--	--.--
Robocop	5.99	9.99	6.45	9.95	6.45	9.95
Rocket Ranger	--.--	--.--	--.--	12.99	--.--	--.--
Rock Star	5.99	--.--	--.--	--.--	--.--	--.--
Roy of Rovers	6.99	9.99	7.45	10.95	7.45	10.95
R-Type	6.99	--.--	6.95	10.45	6.95	10.45
Run the Gauntlet	5.99	--.--	6.50	10.00	6.50	10.00
Rygar	2.99	--.--	2.99	--.--	2.99	--.--
Samurai Trilogy	--.--	--.--	2.95	--.--	2.95	--.--
Samurai Warrior	4.99	--.--	5.95	9.95	5.95	9.95
Sanxion	6.50	--.--	2.95	--.--	--.--	--.--
Savage	5.50	--.--	6.95	8.95	5.95	9.95
S.D.I. (Activision)	7.50	--.--	7.45	10.45	--.--	--.--
Sentinel	--.--	--.--	2.95	--.--	4.95	--.--
Serve & Volley	--.--	--.--	7.45	10.45	--.--	--.--
Shockway Rider	--.--	--.--	2.95	--.--	2.95	--.--
Short Circuit	--.--	--.--	2.95	--.--	3.95	--.--
Shoot em Up Con. Kit	--.--	--.--	10.95	14.95	--.--	--.--
Shoot Out	3.99	6.99	3.99	--.--	7.45	10.45
Sidewize	2.99	--.--	2.95	--.--	--.--	--.--
Silent Service	6.99	--.--	6.95	9.95	6.95	9.95
Skateball	6.99	10.50	7.45	10.45	7.45	10.45
Skate or Die	6.99	10.50	7.45	10.45	7.45	10.45
Space Ace	10.50	12.99	10.45	12.95	10.45	12.95
Space Ball	--.--	--.--	7.45	10.95	--.--	--.--
Spitting Image	6.99	9.99	6.95	9.95	6.95	9.95
Spy Hunter	2.99	--.--	2.99	--.--	2.99	--.--
Spy v Spy Arctic	2.99	--.--	2.95	--.--	2.95	--.--
Stalingrad	7.50	9.99	--.--	--.--	--.--	--.--
Star Wars	6.99	--.--	6.95	9.95	6.95	9.95
Stealth Fighter	6.99	9.99	9.95	13.95	--.--	--.--
Strip Poker 2	6.50	--.--	6.95	9.95	--.--	--.--
Super Cycle	2.99	--.--	2.99	--.--	2.99	--.--
Super Dragon Slayer	--.--	--.--	5.95	--.--	--.--	--.--
Super Hangon	--.--	--.--	7.45	10.95	7.45	10.95
Superman	5.99	9.99	6.95	9.95	6.95	9.95
Super Sprint	2.99	--.--	2.95	--.--	--.--	--.--
Super Sunday	--.--	--.--	3.95	--.--	--.--	--.--
Supreme Challenge	8.50	11.99	8.95	11.95	8.95	11.95
3D Pool	6.50	--.--	6.50	9.00	6.50	10.00
20 Chartbusters	6.99	--.--	6.95	--.--	6.95	--.--
Taipan	--.--	--.--	3.95	--.--	3.95	--.--
Taito Coin Ops	8.50	--.--	8.95	11.95	8.95	11.95
Target Renegade	5.50	--.--	5.95	9.95	5.95	9.95
Techno Cop	6.50	10.99	7.45	10.95	7.45	10.95
Terrapods	6.50	--.--	6.95	--.--	6.95	--.--
The In Crowd	8.50	--.--	8.95	--.--	8.95	--.--
The National	7.00	--.--	--.--	--.--	7.00	--.--
Thunderblade	6.99	9.99	7.45	10.45	7.45	10.45
Tiger Road	6.99	9.99	7.45	10.45	7.45	10.45
Times of Lore	6.99	9.99	6.95	9.95	6.95	9.95
Time & Magik	9.99	9.99	9.95	9.95	9.95	9.95
Titan	6.50	--.--	6.50	--.--	6.50	--.--
Total Eclipse	6.99	9.99	6.95	8.95	6.95	9.95
Tour de Force	2.99	--.--	--.--	--.--	2.95	--.--
Tracksuit Manager	6.50	--.--	6.95	9.95	6.95	9.95
Train Escape	6.99	10.99	6.95	10.45	6.95	10.45
Trantor	2.99	--.--	2.99	--.--	2.99	--.--
Triv Pursuit	9.99	--.--	9.95	12.95	9.95	12.95
Triv Pursuit New Beg.	9.99	--.--	9.95	12.95	9.95	12.95
Twin Turbo V8	2.99	--.--	--.--	--.--	2.99	--.--
Tyger Tyger	5.50	--.--	6.95	8.95	6.95	9.95
Typhoon	5.50	--.--	6.00	8.95	6.00	9.95
Ultimate Golf	--.--	--.--	7.45	10.95	--.--	--.--
Untouchables	5.99	9.99	6.25	9.95	6.25	9.95
Victory Road	5.50	9.99	--.--	--.--	5.95	9.95
Vindicators (Domark)	6.50	9.99	6.50	10.00	6.50	10.00
Virus	5.50	--.--	6.95	9.95	6.95	9.95
Wanderer	5.99	8.99	7.00	9.00	7.00	9.00
War in Middle Earth	6.99	9.99	6.95	9.95	6.95	9.95
We are the Champions	6.50	12.99	6.95	12.95	6.95	12.95
WEC Le Mans	5.99	9.99	6.25	9.95	6.25	9.95
World Games	2.99	--.--	2.99	--.--	2.99	--.--
Zak McKraken	--.--	--.--	7.45	10.95	--.--	--.--

PREMIER MAIL ORDER, 8 Buckwins Square, Burnt Mills, Basildon, Essex SS13 1BJ

Please send cheques P.O.'s Access Visa No. with Order. P&P in UK on orders over £5.00, under £5.00 UK 50p per item. Europe £1.00 per item. Elsewhere £1.00 per item. Telephone or

EVERYTHING YOU ALWAYS WANTED TO KNOW ABOUT HAMSTERS, BUT WERE AFRAID TO ASK...

★ **Part two** in our series of probably quite a few about animals.

Hansters have been around for millions of years, but did you know that all pet Golden Hamsters are descended from one family which was discovered in Aleppo, Syria in 1930? Amazing but true. Although hamsters come in various colours it's still the Golden Hamster (Mesocricetus Auratus) – first introduced in the UK in 1931 – that's the most popular. An average adult is approx 15cm in length and like all rodents, the hamster must constantly gnaw objects to prevent its incisor teeth growing too long and becoming a hazard to its health. A hamster has excellent hearing but rather poor eyesight and the animal's lifespan is quite short, usually between 18-24 months though many fail to make it through the first year. The Golden Hamster is by far the most common and all various have black eyes but there are three shades of fur: Normal, Dark and Light. Cream Hamsters differ from Golden ones in that the coat colour is constant but the eyes vary and you can get Red-eyed Cream, Ruby-eyed Cream and Black-eyed Cream. Three fairly new varieties are the Dominant, Dark and Light Grey. There are also two variations of Albino and one White Hamster.

The word 'Hamster' comes from the German word hamstern, meaning 'to hoard'. Best feeding time is the evening when Hammy's just becoming active (they have nocturnal tendencies) and an adult requires about 15g of food a day as well as a plentiful supply of fresh water. Hamsters eat assorted grains and love sunflower seeds (though don't give them too many because of thier high oil content). To ensure a hamster's continuing good health, it must get a regular supply of greens as part of its diet. Cabbage, lettuce, water cress, slices of apple, carrot, swede and turnip are all chomped with relish by the bundles of fun, and certain species of wild plants are greeted with relish including: Dandelion, clover, chickweed and cow parsley.

Hamsters have a very short pregnancy term – between 15-18 days – the size of a normal litter being between 2-8, though litters of up to 16 have been recorded. Like all living things, hamsters are prone to infection if not cared for, so always remember to wash your hands before and after handling, keep its living quarters clean and ensure it always has enough fresh food and water: and never handle a hamster if you're suffering from a cold or have flu because you can pass the infection onto the animal.

PBM CORNER

Latest release from the Alchemist's Guild is a game called *Jetball*. If you just said 'who?', then you probably don't know that the AG has been going for over a year now with a couple of games including the futuristic RPG *Revenge Of The Many-legged Man-eating Mutant Tiger Hounds From Outer Space* (or *ROTMMMTHFOS* for short!). Anyway, *Jetball*'s a hand-assisted, computer-moderated game based on an exciting futuristic sport. Because of their success, the AG are looking to take on some more GMs. If you fancy moving to Oxford and receiving a competitive but not high wage plus gaining some experience in the PBM field, drop them a line asking for more details (drop 'em a line if you want more info about *Jetball* too) at the following address:

Alchemist's Guild, P.O.Box 114,
Kidlington, Oxford, OX5 1DS

And by the way, Project Basilisk (PO Box 24, Sheerness, Kent) will have just launched a new game by the time you read this, called *Battle Crab*. Each game has 500 players, each controlling two vehicles, with 1000 independent Zarq vehicles in each game. Start up packs cost £3.00, with a turn price of £1.20. Contact Project Basilisk for further info.

SOFTWARE EXPRESS

For AMIGA and ATARI
(021) 643 9100

ATARI

Access VISA

DUNGEON MASTER EDITOR

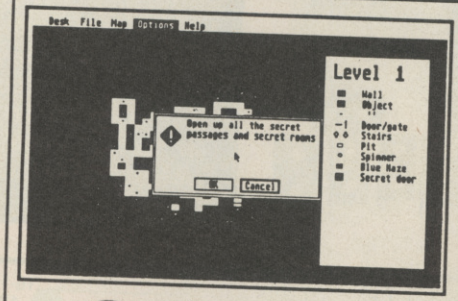

Bashing your ~~head~~ characters against a dungeon wall?
At last, the answer is here to all those frustrating late nights!

The Dungeon Master Editor
from *Softex*

Create shortcuts, new passages etc.
Open doors without keys!
Remove secret doors!
Print out maps of all fourteen levels!

Also includes the revised "Way of the Firestaff" with the "List of Spells", Character Attribute Chart, even more hints and tips and a brand new set of maps.

£9.95
(Disk & Book P&P £1.00)

Available for the Atari ST and Amiga

As reviewed in ST Action (December 1988)

MIDLANDS
212-213 Broad Street,
BIRMINGHAM, B15 2JP
Tel: (021) 643 9100

For the best in Service & Support, visit our Regional Branches

SOUTH
9 Exeter Street,(The Viaduct),
PLYMOUTH, Devon, PL4 9AQ
Tel: (0752) 265276

The BLITTER END

MOVE OVER SIGUE SIGUE SPUTNIK

Aging industry figures – or should that be industry waistlines? – recently hopped off on a jaunt to sunny Spain muttering darkly about holding a conference to set the software industry to rights. Our sources reveal that it was little more than an ego-massaging expedition, an opinion backed up by this jolly snapshot of a group of conference attendees skiving off to pose as sixties popstars...

One of the quartet is our very own illustrious Editor, the two guys in front of the jeep are from Ocean while the guy in the stripy shirt was some peasant chauffeur hired for the day. Now here's a little Blitter competition. An ACE T-shirt is on offer together with a copy of Ocean's *Run The Gauntlet* for your machine – all you have to do is decide what you would call a band made up of these four characters if you had the misfortune to be their manager. Write to us here at Blitter End, ACE, 4 Queen Street, Bath, BA1 1EJ and the wittiest entry to arrive before 5th June collects the pressie.

WHERE ARE THEY NOW?

Eagle-eyed ACE readers of many issues' standing will no doubt recognise the man in this suit as our erstwhile Advertising Manager John Beales. Why is he posing behind a TV screen in a specially-made suit? To announce his latest business venture, that's why, me hearties.

Blitter End can now exclusively reveal that our John is in fact about to market sets of giant dominoes targeted at the hard-of-feeling. So far initial prototypes of the double one dommies have been manufactured – hence the arrival of this stunning PR snapette. Within weeks double sixers should follow, with the rest of the set due by the end of the year...

OOPS CORNER

Biggest oops of last month (how blushmaking) occurred on this very page. With a head full of sailors, Blitter piped Microprose's new game aboard as *Navy Moves* instead of *Navy Seal*. And of course Spanish software house Dinamic have been working on *Navy Moves* for yonks, and is about to release it any day now. It's nautical apologies all round time...

ADVERTISERS INDEX

16 Bit Centre 113
Accolade 49, 51
Activision 15, 44, 131
Athene 123
Best Byte 115
Castle Software 118
Clik ST 108
Clik Amiga 109
Computer Adventure World 120
Database 59, 65
Dataworld 103
Dinamic 80
Dukes 123
Electronic Arts 21, 31
Enkay 126
Entertainments Int 70
Evesham Micros 111
Games Shoppe 107
Goodman 123
Hindley 123
Hotshot Entertainments 39
Kingsway 123
Ladbroke 98
Logotron 66
Mail-Centa 121
Megaland 116-117
Megasave 107
Mension Technical Svs 122
Miditech 123
Omnidale 123
Medusa 100
Microprose 8, 56, 62
Micro Media 71
Mindscape 75
Mirrorsoft 28-29, 32
Ocean 2-3, 55, 60, 84
Postronix 16-17
Premier Mail Order 128
Psygnosis 52
SDC 124
STD 123
Sabre 16 127
Softsellers 105
Software City 114
Software Express 129
Supervision 123
Telegames 127
Treble H 106
Trilogic 101
US Gold 6-7, 24, 40, 73, 132
Vrigin 76
WTS 123
Wave 100
Worldwide 104

HE'S BACK!

LOOKING FOR LOVE
(In several wrong places)

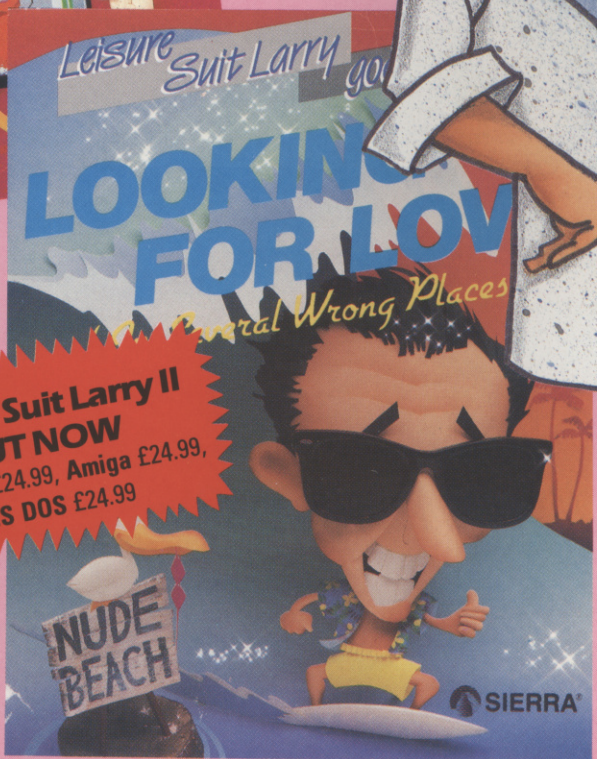

Leisure Suit Larry II
OUT NOW
Atari ST £24.99, Amiga £24.99,
MS DOS £24.99

SIERRA

Marketed and Distributed by Activision (UK) Ltd.

Mail Order: Postronix Ltd, Nene Enterprise Centre, Freehold Street, Northampton, NN2 6EW.
Tel: 0604 791771
Consumer Enquiries/Technical Support: 0734 310003

ACTIVISION

TWO COOL DUDES, ONE HOT SITUATION
EIGHT MEGALITHIC ADVERSARIES
. . . It Adds Up To A Whole Lotta Trouble.

U.S. GOLD

CBM 64/128 ● AMSTRAD
£9.99 C **£14.99** D
SPECTRUM 48/128K
£8.99 C **£12.99** D
ATARI ST ● CBM AMIGA ● IBM PC & COMPATIBLES
£19.99 D

U.S. GOLD LTD., UNITS 2/3, HOLFORD WAY, HOLFORD,
BIRMINGHAM B6 7AX. TEL: 021 356 3388

CAPCOM™

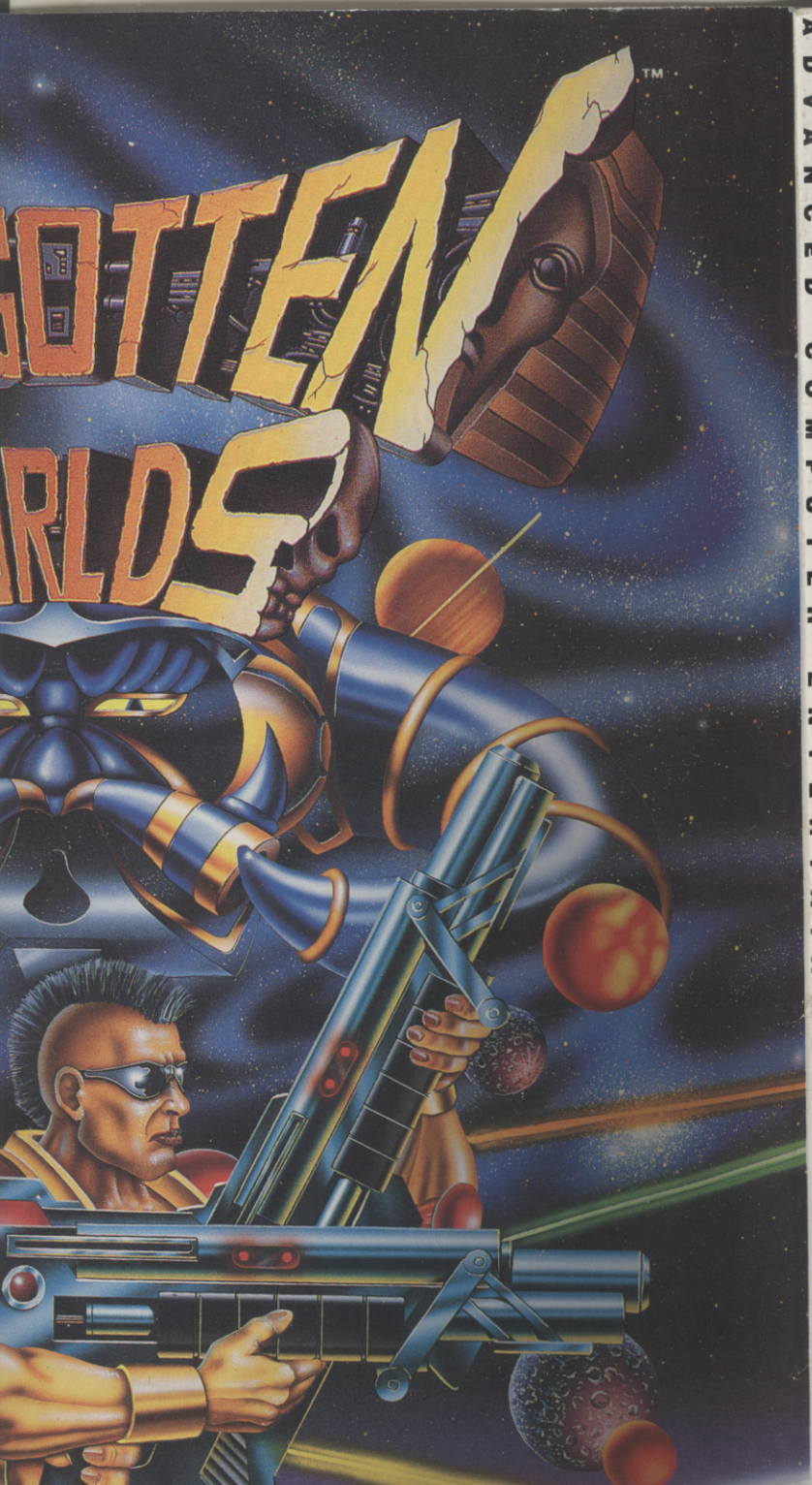

AMSTRAD SPECTRUM 48/128K
14.99 D £8.99 C £12.99 D
AMIGA ● IBM PC & COMPATIBLES
£19.99 D

, UNITS 2/3, HOLFORD WAY, HOLFORD,
GHAM B6 7AX. TEL: 021 356 3388

CAPCOM™

ADVANCED COMPUTER ENTERTAINMENT 21 JUNE 1989 COIN-OP KILLERS

ISSUE 21 · JUNE 1989 · £1.50

ACE

ADVANCED COMPUT

COIN-O KILLE

Origina
fight ba

GRAN

◀ Fantasy

FREE Welcome to Radio ACE

BRITAIN'S NEWEST RADIO SHOW

HEAR Rob Hubbard's latest work!

THRILL to the Audio Reviews!

LISTEN to the games reviewed this month!

GASP to the sound of Crystal Quest!

AUDIO TAPE MISSING?
TELL YOUR NEWSAGENT, AND MAKE SURE YOU DON'T MISS OUT

CD ROM

"I
ga